, SEPTEMBER 13, 1905.

Buy School Books and Supplies Here.

ONOS of Materials

39c

$2.00 Long Lawn Kimonos full figure length; plain shades of pink or blue; also other colorings with pretty figured patterns; all of them neatly finished with white Sale price 98c

$1.50 Lawn Kimonos—short style; of white Lawn figured in colors to contrast; loose bloused. Cannot be duplicated under $1.50. Sale price 79c

75c Radiant 29c

received 60 dozen women's radiant in black, gauze weight, equally as ect as all silk; are fast black; made heels and toes, and every pair or satisfactory wear. They are the hosiery this season and can not under 75c.

ons worth 25c t, a yard

pompadour, Persian, Dresden, in corded and plain colors. Some others glace; others multi-colored rs white, blue or pink grounds, with sprays of vividly colored flowers of rich color combinations; widths and are of satin Taffeta, Taffeta, Messaline. Values to 75c.

ool Suits Worth to $5.00 at $2.65

coat ge as- Norfolk n with brass e breasted suits, fancy gray mixed linings and are the cheapest line ars. Values up to $5.00.

s and Notions

FOR WEDNESDAY.

Women's 25c Hose Supporters with belt; good quality elastic. Special Wednesday 19c

Stock Collar Foundations—all sizes; new styles. Special Wednesday 5c

19c Fancy Pins—3 in set, good quality. Special Wednesday per set 10c

Machine Needles—all kinds and sizes. Special Wednesday 5 papers for 10c

10c Ocean Pearl Buttons—all sizes; good quality. Special Wednesday per dozen 5c

15c Dress Shields—Naltex covered; odorless and washable. Price Wednesday 9c

Gloves ar Prices.

pair 89c

e Cable sewed; on back; are popular street browns, blues satisfaction or ly worth $1.25.

DeCLASP LISLE GLOVES—in white and colors; Paris Point broidery; also some with one row embroidery; have 2 pearl or 2 clasps; are regular $1.50 and use. Specially priced at, choice, per pair 25c

Duffy's Pure Malt Whiskey

f you wish to keep young, strong, vigorous, and have on your cheek the glow of perfect health, take DUFFY'S PURE MALT WHISKEY REGULARLY, and take no other medicine. Sold by all druggists and grocers direct. $1.00 a bottle.

FURNITURE Overell's

MUNGER LAUNDRY BOTH PHONES 1070

SYLMAR California OLIVE OIL

Above All in Flavor GHIRADELLI'S CHOCOLATE

Parts, Complete—24 Pages

Part I—General News Sheet—12 Pages

The Los Angeles Times

MAXIMUM TEMPERATURES: Boston, 64; New York, 76; Washington, 76; Pittsburg, 78 Cincinnati, 82; Chicago, 82; Kansas City, 80; St. Paul, 68; Jacksonville, 80; LOS ANGELES, 80

...-fourth Year.

...ANNUM, $9.00. | Per Month, 75 Cents, or 2 1-2 Cents a Copy.

THURSDAY MORNING, SEPTEMBER 14, 1905.

On All News Stands, Trains and Streets. | 5 CENTS

THE WEATHER.
BRIEF REPORT.

...-For Los Angeles and vicinity, with fog in the morning; light ..., shifting to fresh westerly. ...DAY—Maximum temperature, ...mum, 59 deg. Wind 5 a. m., ... miles; 5 p. m., west, velocity ... At midnight the temperature ...deg.; clear. ...-5:59 a. m. the temperature was ...deg.

...-For San Francisco and ... Fair, warmer; light north winds, ...ly to brisk westerly.

...ensive weather report, including ...e temperatures, will be found on ... Part II.)

POINTS OF THE NEWS IN TODAY'S ISSUE OF The Times.

INDEX.

...Trickery in Insurance.
...Boycott Ill Omen.
...a Business Magnet.
...of Middle West News.
...Buying Trust Broken.
...to Costa Rica.
...Girl Bold Forger.
...." Classified Advertising.
...City in Brief: Vital Record.

...Insane by Neglect.
...Service: Outcast Puzzle.
...ng: Umpire's Hot Time.
...rial Page: Pen Points.
...ases and Players.
...Chief Goes Through.
...in the City's Society.
...of Neighboring Counties.
...Angeles County Affairs.
...er: Finance and Commerce.
...ng: Real Estate Transfers.

SYNOPSIS.

...CITY. Mrs. Frank Holland, ...woman, draws revolver in ...ce cabin, and frightens off assailant ...the after her husband. Rich ...ow of 18 years to marry girl ...Young woman Sunday-school ...ent forwholesale forgeries ...ts of wife of ex-Councilman ...Wealthy Mrs. Holland ...have been made insane ...and robbed of her jewels. ...City Hall politicians ...fee fees....C. W. Morgan again....Head of the ...and one of his plural ...Angeles....Successful ...Ramona"....Chief of ...are too many boy-...ies....A. L. Ingersoll dead....Two prosecutions ...mmitted....Two hundred ...Baptist Church to ...ale out and start new ...career of Thomas ...Hung jury in Ollie ...Umpire riot at ball ...

...CALIFORNIA. Pasadena ...mmitted charged with de... of park....Wagon heavily ...loots crushes Compton ...death....Long Beach and ...both woo Wilmington. ...Huntington Beach tread ...Recent numerous fires ...attributed to boys smoking ...Wives three has. River... ...Campers in Box Springs ...Avocado county, in peril from ...Los Angeles lad dies in Santa ...after vaccination....Ill luck ...Hatchett, café man, at Ven...

...SLOPE. Fruit combine in ...reported broken....Em... to trial at Sacramento. ...of lockjaw caused by vacci... germs in soil also ...death from lockjaw of man ...over ground in runaway. ...dreamers have great success ...crude oil as fuel....Loaded ...Seattle for Japan....Se... strike at end....Grand ...busy at San Jose....San ...deal goes through.

...AL EASTERN. Many new ...cases in New Orleans. ...revelations of dubious methods ...in insurance inquiry in New ...President Roosevelt calls ...police journalist a liar....New ...had a prize bigamist. ...to for control of Ohio railroads. ...Coast orders big lot of ...Taggart divorce trial ...tunnel company must ...work....Fairbanks to ...campaign....Chicago clergymen ...simple life" four days.

...Orient now magnet for ...business enterprise....Formosa at Tangier now under ...Yokohama tough elements ...are put down by troops. ...armistice protocol. ...Battling Nelson will not ...Gardner....Cheap Skate ...to bunco Graney out of ...Western Union Telegraph ...will take no more pool-room ...shut out at Tacoma. ...Wife will fight in Salt ...President Angell of University ...says public is to blame for ...scandals.

FAIR GIRL WEDS.

...Ayunda's Ex-Senator Marries ...Her College Chums in an ...Iowa Town.

...WIRE TO THE TIMES.] ...CITY (Iowa) Sept. 13.—[Exclusive Dispatch.] Miss Emma Fair, ...the late Senator Fair of California, ...figured in a college romance ...culminated last evening in her ...to D. L. Young. Both have ...at Morningside College ...four years, graduating last ...

...intended marrying before ...of the college forbade. Mr. ...prominent athlete who has ...upon the study of law at ...of Iowa. His marriage ...consummated until Presi... of the State University ...consented.

ORIENT IS MAGNET.

Tidal Wave of Business Due.

Japan and China Offer Great Opportunities Now That War is Over.

United States Has Strong Rivals for Riches in Great Britain and Germany.

Probability of Any Fresh Danger to World's Peace Indefinitely Removed.

[BY DIRECT WIRE TO THE TIMES.]

LONDON, Sept. 13.—[Exclusive Dispatch.] British business authorities believe the ending of the Russo-Japanese war marks the beginning of one of the greatest commercial and industrial eras that Europe, and England in particular, has ever experienced. The United States is expected to share extensively in the approaching "world prosperity." Japan, China and the other powers will demand give-and-take arrangements.

United States and British steel, iron and textile trades, traditional barometers of international conditions are in more buoyant condition than at any previous time in the past five years. The United States Steel Corporation's customers in Great Britain and on the Continent have placed their orders for from six to twelve months ahead in order to be fully equipped for the expected business tidal wave.

These anticipations are cherished by practical men of affairs, who base their hopes on the belief that the treaty signed at Portsmouth has removed for any fresh danger to the world's peace.

London commercial agents look for a great scramble on the part of Germans, Englishmen and Americans. Germany is known to have mobilized its financial and industrial forces for this rich competition.

ARMISTICE PROTOCOL.

[BY THE ASSOCIATED PRESS—P.M.]

LONDON, Sept. 13, 8:25 p.m.—The Japanese legation this evening gave out the text of the Russo-Japanese armistice protocol as follows:

"I—A certain distance as a zone of demarcation shall be fixed between the fronts of the armies of the two powers in Manchuria, as well as in the region of Tumen River, Korea.

"II—The naval force of one of the belligerents shall not bombard territory belonging to or occupied by the other.

"III—Maritime captures will not be suspended by the armistice.

"IV—During the term of the armistice, new reinforcements shall not be dispatched to the theater of war. Those which are already on their way there shall not be dispatched north of Mukden on the part of Japan, nor south of Harbin on the part of Russia.

V—The commanders of the armies and fleets of the two powers shall determine in common accord the conditions of the armistice in conformity with the provisions above enumerated.

"VI.—The two governments shall order their commanders, immediately after the signing of the treaty of peace, to put the protocol into execution."

The protocol was signed by M. Witte, Baron Rosen, Baron Komura and M. Takahira.

CHINESE ARE SMILING.

[BY THE ASSOCIATED PRESS—A.M.]

LIDZIAPUDZE (Manchuria) Sept. 13.—Whatever be the feeling of the Russian or Japanese soldiers regarding the conclusion of peace, one man welcomes it unreservedly and with beaming smiles. This is the Chinaman, on whose land the war was fought for nearly eighteen months.

Today, the roads around here are filled with happy, smiling Chinese men and women, old and young, who, in clumsy carts, loaded with their household goods, are proceeding in long lines back to their old homes. The Chinese greet the Russian soldiers with the one word "Peace," which is repeated over and over again. Many of thir homes have been devastated, but notwithstanding this they express their joy in getting back into peaceful and industrious occupations.

Furthermore, the game of neutrality, which the Chinese have been obliged to play for so many months, has been a hard one, and peace has brought relief from this strain. It is no exaggeration to say that the Chinese are now the happiest people in Manchuria.

ARRANGING ARMISTICE DETAILS.

[BY THE ASSOCIATED PRESS—A.M.]

MUKDEN, Sept. 13, 2 p.m.—Gen. Fukushima, representing Field Marshal Oyama, and the Russian commissioners, met at Shaboth, a station north of Chantufu, at 10 o'clock this morning. It probably will take several days to arrange the details of the armistice which they are to prepare.

'PHONED TO GABRIEL.

Love Doctor in Philadelphia Does a Rushing Business With Dupes in Trouble.

[BY DIRECT WIRE TO THE TIMES.]

PHILADELPHIA (Pa.) Sept. 13.—[Exclusive Dispatch.] Charged with obtaining money under false pretenses, "Prof." John R. Jones, whose business card among other things contained the information that he had taken the thirty-third degree in Mysticism, was arrested today and held in $400 bond for trial. The testimony in the case showed that Jones posed especially as a "love" doctor. He pretended to untangle love affairs and did a rushing business which netted him according to the police about $500 a week. His chief claim to the confidence of his customers was a telephone arrangement by means of which he claimed to communicate directly with the Angel Gabriel, and summon his sympathy for those who appealed to him. One of his astrologers whose name was not given at the hearing today was so wrought up by the impressive manner in which the Angel Gabriel talked to her over the 'phone that she has since gone insane.

LEGATIONS ARE PROTECTED NOW.

REPRESENTATIVES AT MOROCCO OF POWERS SAFE.

Plot Discovered at Belgrade and Sofia to Foment General Outbreak in Balkans in Order to Compel Interference of Powers—King Peter's Assassination Part of Scheme.

[BY DIRECT WIRE TO THE TIMES.]

TANGIER, Wednesday, Sept. 13.—[Exclusive Dispatch.] Replying to a collective note addressed by the foreign legations, the Moroccan Minister of Foreign Affairs has notified the representatives of certain powers that a detachment of 1000 soldiers stationed two days' distance from Tangier has been ordered to transfer its camp to the environs of Tangier.

As a future precaution, the Tangier garrison of trained troops is being supplied with new modern armament and a corps of Susai infantry will be disposed throughout the country adjacent to the town.

These steps are directed toward the reestablishment of personal security menaced by recent events in the diplomatic capital of Morocco.

FIND PLOT FOR OUTBREAK.

[BY THE ASSOCIATED PRESS—P.M.]

VIENNA, Sept. 13.—According to telegrams received from Belgrade, a plot has been discovered there and at Sofia to foment a general outbreak in the Balkans with a view of compelling interference of the powers in the hope that Macedonia autonomy would be proclaimed.

The alleged plot, the telegram says, included an intention to assassinate King Peter of Servia, and Prince Ferdinand of Bulgaria. Those engaged in the plot at Sofia have been imprisoned.

It is added that the recent attempt to assassinate the Sultan of Turkey in the courtyard of the Mosque of Constantinople is supposed to have been the work of the same organization.

SULTAN ORDERS AN INQUIRY.

PARIS, Sept. 13.—A dispatch to the Temps from Constantinople says that the Sultan has ordered a ministerial inquiry as the result of the energetic protests made by Mr. Leishman, the American Minister, relative to the sentencing to death of Ghirkis Vartanian, who professes to be a naturalized American, for the killing of Apik Undjian, a prominent Armenian, August 26. The dispatch says that Minister Leishman did not deliver an ultimatum, but complained that the Turkish government had disregarded international law and that the Minister insists upon the verification of the American passport produced by Vartanian.

AFTER MILLIONS IN HOLLAND.

GREENSBURG (Pa.) Sept. 13.—[Exclusive Dispatch.] The descendants of Thiebauld Metzgar, who died in Holland in 1691 lay claim to a fortune of $200,000,000. Many Metzgar heirs reside in Western Pennsylvania, among them being Mrs. Frances Speers, eighty-two years old. The money has been accumulating all these years. Five Metzgar families in Bucyrus, O., are working up the claim for the fortune. The Dutch government has recognized the justice of the Metzgar claim, it is asserted, but hopes to settle for a much less figure than that mentioned.

POWELL CAN'T STAND HAYTI.

CAMDEN (N. J.) Sept. 13.—William F. Powell, United States Minister at Hayti, who is on a leave of absence at his home here, today announced his intention of tendering his resignation to President Roosevelt at once. He gives as his reason for resigning the prevalence of revolutions, riots and fever in Hayti.

MORPHINE FIEND'S END.

A morphine fiend, whose only name known to the police is Demmin, was picked up at Third and Los Angeles streets last night and carried to the Police Station, where he died a few minutes later. He had been gathered in by the police many times before. His appearance was horrible.

INSURANCE FIRMS IN TRICKY BUSINESS.

More Startling Disclosures of How the Public's Money is Juggled.

Mutual Life Treasurer Says That the Big Companies Must Risk Syndicates to Get Rid of Their Money. Gambling in the Stock Market is a Common Pastime. New York Life's Queer "Profits."

[BY THE ASSOCIATED PRESS—P.M.]

NEW YORK, Sept. 13.—A vigorous defense of syndicates and their operations in connection with the insurance business and a frank statement of personal profits gained through their operations made by Frederick Cromwell, treasurer of the Mutual Life Insurance Company, was the feature of today's session of the special legislative committee appointed to probe methods of life insurance companies in this State. The defense of the syndicates was made by Mr. Cromwell soon after he was called to the stand in the morning. Before he was asked a question he begged leave to say a few words, and upon being directed to proceed, said:

"The law of combination which affects finance as everything else, has made syndicates necessary. When I became treasurer of the Mutual Life Insurance Company the total assets of our company were $100,000,000. The transactions in my department now are over $100,000,000 per annum. When our receipts were less—twenty years ago—it was quite possible for us to buy from bond dealers and pay the successive profits, but now it is absolutely impossible to buy advantageously large blocks of securities, except as they are allowed by the combinations of capital, popularly called syndicates and we have to go into them to get our investments and get them in sufficient size and at 'ground floor' prices. We could not make our investments without syndicates and we are paying the every syndicate [illegible] want to say further that unless we went into these syndicates we would not be able to invest our funds except by buying in small quantities and paying the successive profits of middlemen.

MUST FIND INVESTMENTS.

"I ask you, Mr. Hughes and the committee, to consider that we have now over $450,000,000 of assets and while we have over $100,000,000 invested in bonds and mortgages, we are constantly under the necessity of finding additional investments for our large accumulations of funds. This is the condition. It is no theory. It is a condition which we meet and the exhibits are here which show how we have to employ it. Our investments are such that when Mr. Tappan, I suppose about the most widely known and honored bank president in his day, died in New York, he left it as a condition that his trustees should have one privilege and that was to invest the sum in securities as those of the Mutual Life Insurance Company. That is the way we invested our money, but we could not make the transactions of $100,000,000 a year in the securities bought by this company without using syndicates."

The acknowledgment of personal profits was made in tabulated statement which was presented to the committee after recess. It showed that Mr. Cromwell had made a personal profit of $26,371 from syndicate operations during the last five years, in which he individually and the Mutual Life Insurance Company had participated.

Mr. Hughes, chief counsel of the committee, immediately took up an estimate of these syndicate transactions in an effort to ascertain the manner in which these profits were obtained.

INTERESTING POINT.

An interesting point was brought out when probing a transaction of the Pennsylvania Railroad 3½ per cent. convertibles. Mr. Cromwell made no personal profit, the witness stated.

"Of course we are greatly interested in the Pennsylvania Railroad. I might say we are the heaviest stockholders," he added.

Answering Mr. Hughes, Mr. Cromwell said the holdings of the Mutual Life in the Pennsylvania Railroad were $5,000,000 par. Among these transactions the connection of trust companies with the Mutual Life was brought out when it was stated that the one million pounds sterling subscription to a Japanese loan was shared by the United States Mortgage and Trust Company and the Guarantee Trust Company. In explaining this relation Mr. Cromwell said:

"We gave these opportunities to the trust companies in which we held large interests for very good reasons. As I explained this morning we, as an insurance company, need very large banking facilities for very large interests. It goes without saying that it is better for us to use our own companies rather than give to institutions with which we have no connection the handling of our large investments. For this reason, we put men into the directorate of these subsidiary companies to look after the interests of the Mutual. They are not there for the profit of the interest on the paltry 100 shares they have to hold, but to protect the Mutual. It is natural we should wish to put in as directors of these companies the same men as are on the board of the Mutual. I have 100 shares in these companies as a director, but I have never made any secret of it.

"The result of our connection with these companies is that in fourteen years we have made through them a profit of $100,000,000 for the policy holders. If we had not these institutions we should have to turn the Mutual Life Insurance Company into a banking institution as well as a life insurance company. This we could not do.

HELP TRUST COMPANY.

"This being the state of the case, it is natural we should help these subsidiary institutions to make money and should throw oportunities in their way. The men we put in them are not there for their own profit. They never get a dollar out of the Mutual unfairly and every cent they make through those trust companies and banks for the Mutual is for the policy holders and the policy holders alone."

Just before closing the inquiry for the day, Mr. Hughes said: "We had some talk this morning in connection with another insurance company of [illegible] these."

"No, sir; we have not and never have had," replied Mr. Cromwell. "We have no partners in our investments; that is any investments we make are made by the Mutual Life and what is done for the Mutual Life is done for the policy holders."

Questioned further in this line, Mr. Cromwell excepted the syndicate transactions.

"Have you any non-ledger assets?" queried Mr. Hughes.

"We have two, one for $11,000 and the other for $900. We have a memorandum of them with the Finance Committee, but they are not counted as assets. They are some shares that have no face value at present and we have been holding them for any result that may accrue."

Mr. Cromwell said the Mutual had never before these questionable assets had any non-ledger securities within the past twenty-one years.

The session closed with Mr. Cromwell still on the stand.

NEW YORK LIFE "PROFITS."

Frederick H. Shipman, assistant treasurer for the last three years of the New York Life Insurance Company was the first witness before the insurance investigating committee in the morning. He was examined on syndicate accounts. The Toronto, Hamilton and Buffalo deals were the first taken up and the accounts were gone into in detail.

"How could the New York Life," asked Mr. Hughes, counsel to the committee, "retire Toronto, Hamilton and Buffalo bonds from the syndicate at 99 when it had bought them while in the syndicate at 91?"

"Because the market price in the opinion of C. M. Gibbs, the treasurer at the time was then 99. We credited the profit, $44,986, to profit and loss."

Mr. Shipman, in reply to further questions said the company raised the price from 91 to 99, but that the profit had never been realized and the company holds the bonds at the present time.

"The New York Life in this case," said Mr. Hughes, "did not return bonds, as is customary, to the syndicate members, but took them themselves and credited on the books a profit which in fact has not been made?"

"Yes."

Next Mr. Hughes turned to a joint account of Goldman, Sachs and Company and the New York Life in 1899, striking out the words "$10,000,000 of Chicago and Alton bonds. This account was in existence in" etc.

The account was created in order to invest in Chicago and Northwestern railroad bonds with an agreement for equal division of profits. Mr. Shipman said it should not be called a syndicate.

"How can you explain that on July 18, 1899 you buy and sell 750 bonds on the same day according to your statement?" asked Mr. Hughes.

"The only way I can explain it," Mr. Shipman replied, "is that the New York Life held these bonds and wished to sell them. Therefore it named a

(Continued on Second Page)

BIG MINING COMPANY.

Eastern Capitalists Sell Gold Claims to English Concern Which is to Develop Them.

[BY DIRECT WIRE TO THE TIMES.]

BOSTON, Sept. 13.—[Exclusive Dispatch.] Robert D. Evans and other heavy stockholders in the Boston and Oroville, Boston and California and Bear River Gold Dredging Companies of California have sold their holdings to the Ventura Corporation, Limited, of London, which has just organized under Maine laws the Oroville Dredging Company, Limited, as an operating company. The capital, $3,500,000, is in $5 shares, and the stock will be listed in London, Boston and San Francisco.

Several other large dredging companies are to be acquired and the whole welded into one of the largest gold mining corporations in the world. Four additional dredges will be built, making fourteen in all, their net earning capacity being sufficient to pay over thirteen per cent. on the capital. Frederick W. Baker is president of the operating company and J. W. Batchelder, treasurer. London, Boston and New York men are in the directorate. The Oroville Company will have an output of about $2,000,000 gold this year.

AMERICAN NAVY SYMPATHIZES.

CONDOLES WITH JAPAN OVER ACCIDENT TO THE MIKASA.

Loss in Killed and Missing on the Battleship is 256, and Wounded Number 343—Cause of Catastrophe Cannot be Ascertained Until Flagship is Floated.

[BY THE ASSOCIATED PRESS—P.M.]

WASHINGTON, Sept. 13.—Acting Secretary Darling today sent the following message of condolence to the Japanese Minister of the Navy:

"Minister of the Navy, Tokio: The American navy sympathizes with you and the Japanese navy in the loss of heroic lives caused by the distressing accident to the Mikasa.

"CHARLES H. DARLING,
"Acting Secretary."

KILLED, WOUNDED AND MISSING.

[BY THE ASSOCIATED PRESS—P.M.]

WASHINGTON, Sept. 13.—The Bureau of Naval Intelligence today received advices by telegram from the American naval attaché at Tokio to the effect that the loss in killed and missing on the battleship Mikasa was 256. The wounded number 343.

The cause of the accident cannot be ascertained until the Mikasa is floated.

COLOGNE REPORT.

Issues a Statement That the Action in Miller's Case May be as Strange as Reported.

[BY THE ASSOCIATED PRESS—P.M.]

COLOGNE, Sept. 12.—The Cologne Gazette prints an inspired dispatch from Berlin correcting the report that the German government had refused to grant an exequator to J. Martin Miller, whom President Roosevelt appointed Concul at Aix la Chapelle. The dispatch says that nothing is known to the Berlin authorities regarding any anti-German utterances made by Mr. Miller in his former capacity as a newspaper writer. The simple state of the case, the dispatch adds, is that no decision in the ordinary course of business has yet been reached regarding Mr. Miller.

A dispatch from Washington September 9, said that in consequence of the refusal of the German government to grant an exequator to Mr. Miller he had been appointed Consul-General to Auckland, N. Z., and that Consul-General Dillingham, at Auckland, had been appointed to the post at Aix la Chappelle.

QUEER CRAZY MAN.

Stands the Strain of Working Three Years and Then Becomes a Mental Wreck.

[BY DIRECT WIRE TO THE TIMES.]

HAVERHILL (Mass.) Sept. 13.—[Exclusive Dispatch.] Julius H. Morse, formerly a prominent architect, and arrested here on a charge of burglary, is a man who cannot work. He is willing, able and possessed of the ambition to provide a comfortable home for his wife and children, but no sooner does the tide of prosperity set his way than his mind gives way and he is obliged to retire to an insane hospital to recuperate. Three times within ten years he has been the victim of his unfortunate mental construction and gone insane.

Three years seems to be the limit. His brain will remain sound, and then he becomes a wreck mentally and irresponsible, tending to crime and a menace to the community.

BIG COPPER STRIKE.

Very Rich Body of High-grade Ore is Discovered in Alaska's Wilds Near a Railroad.

[BY DIRECT WIRE TO THE TIMES.]

BOSTON, Sept. 13.—[Exclusive Dispatch.] Private advices have been received by Boston capitalists, who control the Ready Bullion property on Lynx Creek, in Alaska, of an immense strike there of copper, running by sample 34.6 per cent. to the ton. The ore is chalcopyrite and contains commercial values in gold and silver. It is one of the most important mineral strikes made in Alaska for years.

There are thousands of tons of high-grade copper in a gulch near the ore body and it was necesary to drive a tunnel a long distance to locate the ledge. The real extent of the property has not yet been determined. It is near the Alaska Central and easily accessible.

LAUGHING NO MORE.

Chinese Boycott is of Evil Omen.

Matter Considered by Many Forerunner of an Anti-foreign Agitation.

Sensational Stories Printed by Native Press Tend to Further Inflame.

Conger's Speech Ridiculing Organization Among the Celestials Was Bad.

[BY THE ASSOCIATED PRESS—P.M.]

SHANGHAI, Aug. 13.—[Correspondence of the Associated Press.] The American boycott in China is already more than a commercial menace. It is now considered by many to be the forerunner of a anti-foreign agitation. Business men in Shanghai, who at the beginning were inclined to laugh, have been astonished at the manner in which the propaganda has been promulgated in the interior.

In its conception, the boycott was believed to have been fathered by a group of officials in Peking. According to a report, certain Chinese firms with a large quantity of American goods in stock took advantage of the movement. They themselves had bought forward as far as June 1906, and were anxious to keep their smaller competitors out of the market. The latter would be prevented from buying and the instigators of the scheme would be able to sell at their own figures.

Mr. Rockhill, the American Minister, and the Consul-General in Shanghai, Mr. Rogers, assured the Chinese that their case would be considered by the next session of Congress and for six weeks there was a lull. Toward the end of June, however, Mr. Conger, ex-Minister to China, made a speech in which he ridiculed the idea of Chinese organization. This speech, wired out at once by the Chinese agents in America, brought down a storm of indignation in the native press.

CAME AT BAD TIME.

The three students and their sister who were so badly treated in Boston were related to influential officials. The incident occurred at a most unfortunate time, for there was violent comment in the Shanghai journals and the demands for an effective boycott were renewed. Certain of the younger men in Shanghai, most of whom had been educated in Japan, started a vigorous newspaper campaign, insisting that strong measures must be taken to force the United States to revise her immigration laws. A certain Shanghai paper, edited by a Japanese and supposedly subsidized by Tokio, was particularly bitter in its attacks on America and the Americans.

The native press printed sensational stories, claiming, for example, that 750 Chinamen had been murdered in New York and that similar affairs were of daily occurrence. Subscriptions were collected from the wealthy merchants in Singapore, Penang, Hongkong, Manila, Canton and Shanghai, and circulars were distributed throughout the country. Placards were posted in the river fronts and cities, cursing and reviling those who were weak enough to use American goods. Americans were hooted in the streets.

OUT OF MERCHANTS' HANDS.

The movement now has passed entirely out of the hands of the merchants. The larger piece goods, kerosene and cigarette wholesalers all suggested that it was time to call a halt. But the agitators were in power.

Where ten years ago there were not more than a dozen, there are today fifty Chinamen who read newspapers.

The reports of murders and outrages in America have incensed the people. They now refuse even to buy certain kinds of Japanese and Shanghai milled goods because they resemble the American articles, being afraid that the merchants will try to dispose of some of their boycotted stock under another guise.

The men who encouraged the scheme in the beginning are now sufferers where they had expected to reap a rich harvest. The American manufacturers must be paid for all the goods that have been ordered ahead and it is doubtful whether a number of the wealthiest men in Shanghai will be able to weather the storm unless they are able to sell or cancel their orders.

WILL TALK OF WATER.

NEW YORK, Sept. 13.—Five hundred engineers from various parts of the country who are interested in waterworks will gather tomorrow at the annual convention of the New England Waterworks Association in this city. The convention will last four days. A number of important papers upon the use of chemicals to guard against typhoid fever epidemics arising from unfiltered surface water supplies will be read.

FEELING NOT ANTI-FOREIGN.

Disturbances at Tokio Not in the Boxer Class.

Professional Agitator Keeps the Police Busy.

Baron Komura Seriously Ill at New York Hotel.

[BY THE ASSOCIATED PRESS—P.M.]

TOKIO, Sept. 13, 11 a.m.—The Mainichi this morning, in its leader, resents the statement of the Kokumin, a government organ, in classing the burning of churches at Tokio, during the rioting, with the actions of the Chinese Boxers. In its leader the Mainichi says:

"No trace of an anti-foreign or anti-Christian sentiment, as entertained by the Boxers, exists even in the remotest corner of the empire. Had the recent rising been even tinged with such a feeling why were not the foreigners attacked at the Imperial Hotel, next door to the Minister's residence, which was the object of repeated attacks during the rioting? There was no attempt at violence toward the guests of the hotel, who were permitted to quietly observe the disturbances in the street. A slight injury suffered by an American citizen occurred in a street crowded with excited people and it was quite accidental."

The leader bears evidence of having been written by Shimada Saburo, a well-known politician and publicist, who belongs to the opposition party and represents Yokohama in the lower house. He was once Vice-President of the House and since the first opening of the Diet has been successful at every election.

The government yesterday ordered the suspension of three newspapers published respectively at Kofu, Milgata and Otaru, for criticising the peace treaty.

According to the Metropolitan police estimate of casualties during the recent rioting, 388 constables, sixteen firemen and two soldiers were wounded. Among the mob and bystanders, nine were killed and 387 wounded.

PROFESSIONAL AGITATOR BUSY.

[BY THE ASSOCIATED PRESS—P.M.]

YOKOHAMA, Sept. 13.—The meeting held at a theater yesterday to protest against the terms of the peace treaty was followed by an anti-police demonstration. Fourteen police boxes were burned, thirty-seven policemen injured and two civilians severely hurt. Many arrests were made.

The police say that the meeting was the private speculation of a professional agitator, who charged an admission fee. The promise that there would be popular speakers was unauthorized, according to the police, and the disappointed audience denounced the swindle, and demanded the refunding of their money.

At 5 o'clock this afternoon, two companies of troops from Tokio arrived. They have been posted as guards at all the consulates and other important points.

Quiet has been restored.

SUSPECT RUSSIAN SPIES.

[BY DIRECT WIRE TO THE TIMES.]

TOKIO, Sept. 13.—[Exclusive Dispatch.] Some of the Japanese express the belief that the recent riots in Tokio were instigated by Russian spies, who distributed large sums of money in bribing irresponsible persons to commit acts of destruction for the purpose of discrediting Japan.

KOMURA HAS TYPHOID.

ENVOY'S SAILING IS POSTPONED.

[BY THE ASSOCIATED PRESS—A.M.]

NEW YORK, Sept. 13.—Taree physicians, who are attending Baron Komura, decided today that the Baron has typhoid fever. His intention to return to Japan via Seattle tomorrow has been postponed, and nurses were hastily summoned to his apartments in the Waldorf-Astoria Hotel. The Baron's temperature was 102 deg., and he was said to be very ill, though only in the first stages of the fever. The decision as to the illness was reached after a consultation of Drs. Francis P. Belfield, George Brewer and W. B. Pritchard.

One of Baron Komura's physicians, Dr. W. B. Pritchard, announced later that he disagreed with the diagnosis that the Japanese statesman is suffering from typhoid fever. The typhoid diagnosis, he said, was made by Dr. Delafield, who was especially summoned here from Virginia today to give an opinion on the case.

Dr. Pritchard's own diagnosis is as follows: "My original opinion was that the Baron was suffering from an inflamed gall bladder and I still hold to that opinion. There is nothing serious in the Baron's condition now—or, at any rate, this morning." When Dr. Delafield was shown this statement he still held to the typhoid theory, but refused to discuss the case further.

Jacob H. Schiff called upon Baron Komura today and being unable to see him talked with Mr. Takahira instead. Mr. Sato, the Japanese party's spokesman, announced that the conference related to financial matters.

It has been decided that part of the Japanese mission will return immediately to Japan, as originally planned, while Mr. Takahira will remain in this country with Baron Komura. In addition to Mr. Takahira, Mr. Sato and two secretaries will also remain in America with Baron Komura.

MANY INQUIRIES.

[BY THE ASSOCIATED PRESS—P.M.]

NEW YORK, Sept. 13.—Many messages of inquiry as to Baron Komura's condition, including one from President Roosevelt, reached the hotel today. Flowers and cards have been left by many friends.

A cablegram was received during the day from Baroness Komura, inquiring as to her husband's condition. The Japanese were much pleased at the receipt of the cablegram, as dispatches had been received in this city reporting the baroness and her children to have been murdered.

WILL SAIL OCTOBER 2.

[BY THE ASSOCIATED PRESS—A.M.]

SEATTLE (Wash.) Sept. 13.—Baron Komura today notified Japanese Consul Hizamidsu, that he could not leave on the steamship Dakota on the 17th, as he is too ill to make the start from New York. He hopes to come West over the Canadian Pacific, sailing, with four other members of his suite, on the Empress of Japan, October 2.

Mr. Dennison, the American adviser to the Japanese Foreign Office; Col. Takibina, military attaché; and two secretaries will sail on the Dakota.

OLD DOMINION'S REPORT GOOD.

BOSTON, Sept. 13.—[Exclusive Dispatch.] Old Dominion reports its August production of copper at 2,242,000 pounds, as compared with 2,080,000 pounds in July. Beginning with this month, the company is expected to make a showing of earnings. Its floating debt has already been reduced $100,000, and before the close of the year the balance over the $200,000 debt will be cleared up.

INSURANCE FIRMS.

(Continued from First Page.)

fair price and transferred them to a joint account."

"Now don't you see the purchase is not for the syndicate, but for the New York Life Insurance Company?"

"I can't say; it is six years ago."

GAVE AWAY PROFITS.

"Is it fair to say that the New York Life enters into an agreement with others and provides the money for the purchase of the bonds and then gives the members of the syndicate the profits of the sale?"

"Yes."

"Does it mean the New York Life pays one half profits to bankers to get them to handle the syndicate?"

"Yes, I think it is sometimes advisable in order to get the business."

The Chicago, Burlington and Quincy deal was next investigated. W. S. Fanshawe was the other member of this joint account. It too was a purchase of bonds for resale amounting to $500,000 to $600,000.

"There seems a great many of these joint accounts," said Mr. Hughes. "Is it safe to say they are all speculative, like the Chicago and Northwestern?"

"Yes."

He said another syndicate was formed to purchase the stock of the Chicago, Burlington and Quincy Railroad.

Mr. Shipman gave way to Edmund Randolph, treasurer of the New York Life Insurance Company.

Mr. Randolph upon request gave details of the purchase for resale of certain bonds for joint account.

THE REVOLT IN RUSSIA.

TO BOYCOTT THE ASSEMBLY.

DOCTORS DECIDE TO CUT OUT CZAR'S BOON TO PEOPLE.

Representatives of Principal Industries in Caucasia Ask That Troops be Kept on Duty at Works There. Soldiers With Fixed Bayonets Disperse Finns.

[BY THE ASSOCIATED PRESS—P.M.]

MOSCOW, Sept. 13.—A congress of doctors held here today decided to boycott the National Assembly by not participating in the elections. This is the first professional body to take this step.

ST. PETERSBURG, Sept. 13.—Representatives of the principal industries in the Caucasus, including those of the Nobel company, today called on Finance Minister Kokovsoff and asked that the troops be kept at the works; that the police service be improved, that the unruly elements be removed, and that a long loan without interest be granted.

The Minister, in reply, said that he sympathized in principle with the requests made by the deputation, and said that he was ready to cooperate in every way possible with the oil men.

The deputation consented to the Minister's request to resume the delivery of naphtha to the Volga Steamboat companies, in order to prevent the dislocation of trade.

Private dispatches from Baku say that the strikers are placing explosives and stones on the street-railway lines for the purpose of stopping traffic, and that troops have been called to guard the lines.

It is said that two divisions of troops will be concentrated in the Baku district.

FINNS DISPERSED.

[BY THE ASSOCIATED PRESS—P.M.]

HELSINFORS, Sept. 13.—Troops with fixed bayonets today dispersed a meeting of 800 delegates from all towns in Finland, called for the purpose of discussing the present situation. The police had previously ordered the delegates to disperse, but the order was ignored.

ATTACKING JEWS AGAIN.

[BY THE ASSOCIATED PRESS—P.M.]

ST. PETERSBURG, Sept. 13.—It is reported from Kurek tonight that gangs of roughs are attacking the Jews.

ARMS STORED IN HIS FLAT.

[BY THE ASSOCIATED PRESS—A.M.]

WARSAW (Russian Poland) Sept. 13.—M. Kowalczyk, an astronomer and an official of the government observatory here, has been arrested, with his whole family, because of the discovery by the police of a store of revolvers, ammunition and daggers in his flat.

FAVORABLE NEWS FROM BAKU.

[BY THE ASSOCIATED PRESS—A.M.]

LONDON, Sept. 13.—A telegram received at the Bibleba Company's London office today contained much more favorable news from Baku and its neighborhood. On the Bibleba oil field everything is quiet and the reerection of derricks has commenced.

NO MORE TUNNELS.

Illinois Tunnel Company Must Cease Subway Work to Keep Buildings from Sinking.

[BY THE ASSOCIATED PRESS—A.M.]

CHICAGO, Sept. 13.—The subways of the Illinois Tunnel Company are found to be the cause of the settling of the streets and of several large buildings in the down-town districts. This conclusion is set forth by the city's special engineering committee in a supplemental report made yesterday.

The engineers cite four instances of settlements directly traceable to the undermining of the streets by the tunnel company, and declare that it is impossible to prevent a settlement of the ground and foundations of the large structures even with improved and safer methods.

The most important finding of the commission is that it is not feasible to make any plant that can be safely followed for all connections.

Another finding is that it is not practicable to make connections under air pressure, as it would not be sufficient to sustain the pressure of the water. It is found that because of the danger to the buildings and streets the tunnel company practically has ceased making connections and many of the connections which were started have been abandoned. No damage was found as a result from work on the main line tunnels.

Dr. Kalliwoda's Laxative La Grippe and Cold Cure.

is the best cold cure I have ever used. A. B. Darrel of Johnston-Darrel Dry Goods Co. L. A.

WILL SEEK PEACE.

Members of St. Andrews Brotherhood are to Try Simple Life for Period of Four Days.

[BY THE ASSOCIATED PRESS—A.M.]

CHICAGO, Sept. 13.—Nearly 1000 Episcopalians, clergymen and laymen will next week go into a "retreat" from the world and will, for four days lead a communal life in Chicago, much like that of monks in a cloister. The retreat will be a group of buildings at the University of Chicago. The participants will be the delegates to the twentieth annual convention of the Brotherhood of St. Andrews. This great denominational fraternity numbers 18,000 members.

The idea of the "retreat" will be carried out consistently during the four days the delegates will be in Chicago. They will not necessarily be cut off from the world, but those who wish may live so as to see no one except members of the Brotherhood from Wednesday to Sunday evening. The university authorities have furnished many of the lower group apartments with almost monastic simplicity.

Women who accompany their husbands or brothers to the convention will have a taste of the monastic life. For feminine use one of the "co-ed" dormitories has been set aside.

The purpose of this modern "retreat" as founded by officials of the Brotherhood, is to intensify the feeling of universal brotherhood. John H. Small, secretary of the Chicago Assemblage, is receiving an unprecedented number of applications from delegates all over the country. It is expected there will be members of the Brotherhood present from China, Hawaii and other countries.

TEDDY CALLS M. RICHARD A LIAR.

FRENCH YELLOW JOURNALIST IN FOR AWFUL "ROAST."

Correspondent of "Petit Parisien" Who Faked Interview on Peace Terms Gets Message from Oyster Bay That Shows Him up in True Colors—Rosen at Sagamore Hill.

[BY THE ASSOCIATED PRESS—A.M.]

OYSTER BAY, Sept. 13.—President Roosevelt has announced as a fabrication and wholly without foundation in truth the report of an interview with him regarding the terms of peace between Russia and Japan published today in the Petit Parisien of Paris and cabled to America and republished here this morning.

As soon as the purported interview was called to his attention, the President directed Secretary Loeb to send to the correspondent of the Parisien, who was received at Sagamore Hill, the following telegram:

OYSTER BAY (N. Y.) Sept. 13, 1905.—Gaston Richard, Hotel Lafayette, New York. The President directs me to say to you that the alleged interview with him published in this morning's papers is not only an absolute fabrication, wholly without basis of truth, but that your conduct in obtaining permission to see him under false pretenses is thoroughly dishonorable.

When you came to see the President you informed him that you were the grandson of Marshal Augereau; that you had been at the battle of Mukden, with the Russian army, and with the Japanese army afterward; that you understood thoroughly that you could have no interview of any kind and that you simply wished to pay a respect to him.

Under these circumstances, the President received you and listened to your account of your experiences with the Japanese and the Russians and spoke to you also of the deeds of Marshal Augereau and of Napoleon's other generals.

The President had no conversation with you regarding the terms of peace and your account of your alleged interview with him is a fabrication from beginning to end, without any foundation in fact; and both your untruthfulness and your obtaining permission to see him under false pretenses the President considers highly dishonorable.

WILLIAM LOEB, JR., Secretary.

Baron Rosen, the Russian Ambassador and associate of M. Witte at Russian peace plenipotentiary at the Portsmouth conference, was a guest today of the President and Mrs. Roosevelt at luncheon. The engagement was made on the request of Ambassador Rosen, but the nature of his mission here was not disclosed.

Ambassador Rosen arrived here from New York on the 12:20 p.m. train and was conveyed to Sagamore Hill in one of the President's carriages, which was in waiting for him. He said he had come to take luncheon with the President, but declined to give the specific object of his visit.

"How soon will the imperial ordinance abolishing retaliatory treaties on American machinery go into effect?" the Ambassador was asked.

"Just as soon as passed," he replied "The precise date I do not know."

On the eve of his departure from America, M. Witte, the Russian envoy, extended to President Roosevelt by telegraph his "heartfelt thanks" for the "cordial welcome" and the "uniform courtesy" given to the envoys by the American government and people. The text of M. Witte's message to the President follows:

NEW YORK, Sept. 12, 1905.—President Roosevel: Before leaving the hospitable soil of the United States I beg, in my own name and on behalf of my fellow-workers, to offer my heartfelt thanks to you, Mr. President, to the government of the United States and the whole American nation for the cordial welcome given to us on our arrival and the uniform courtesy shown us during our sojourn here, the memory of which will live in our hearts forever.

[Signed] WITTE.

RICHARD SAILED TUESDAY.

[BY THE ASSOCIATED PRESS—A.M.]

NEW YORK Sept. 13.—Gaston Richard, correspondent of the Petit Parisien, sailed for Europe yesterday.

YELLOW FEVER SITUATION.

Forty-three New Cases and Four Deaths Recorded in New Orleans Yesterday.

[BY THE ASSOCIATED PRESS—P.M.]

NEW ORLEANS, Sept. 13.—Report to 6 p. m.—New cases, 43; total to date, 2413; deaths, 4; total, 323; new foci, 8; cases under treatment, 303; cases discharged, 1787.

Sister Mary Cellina died today in Mount Carmel Convent of yellow fever.

JACKSON (Miss.) Sept. 13.—Four cases of yellow fever have appeared at Hamburg, in Franklin county.

MUCH DISAPPOINTMENT.

[BY THE ASSOCIATED PRESS—P.M.]

NEW ORLEANS, Sept. 13.—While the fact that there again is a great number of yellow fever cases did not give the authorities much concern, the reason for the sudden jump of the number of cases has been the cause of much disappointment on the part of the public.

SCUM OF YOKOHAMA INDULGES IN RIOTING

Agitators From Tokio Start a Lively "Time" in Big Seaport Town but Troops Quickly on the Spot Suppress Disturbances.

[BY THE ASSOCIATED PRESS—P.M.]

TOKIO, Sept. 13, 10 a.m.—Advices from Yokohama say that a riot occurred there shortly after midnight Tuesday night. The mob was divided into two bodies, numbering about 5500, mostly coolies, boatmen and outcasts. Eight police boxes were demolished and burned.

The mob directed its attack against three objects: The police stations, the residences of the customs officials and the large commercial houses.

Four hundred troops were sent from Tokio on a special train, a little before dawn, and soldiers are now guarding the consulates, the warehouses, containing explosives and the oil tanks.

The Governor of the Prefecture and the Mayor of Yokohama have issued proclamations instructing the people to place confidence in the ability of the officials to restore order.

Six hundred Russian prisoners of war from Karafuto, who were staying at the different hotels, have been placed under a special guard.

During the riot, the police used drawn swords, while the mob was armed with pistols and sword sticks.

The casualties among the police were three severely wounded and thirty-seven slightly injured. Ninety-eight of the mob are under arrest.

The mob set fire to the police boxes by soaking hats in oil, firing them and throwing them at the object of attack.

Quiet has apparently been restored.

TROOPS GUARD PROPERTY.

[BY THE ASSOCIATED PRESS—P.M.]

YOKOHAMA, Sept. 13, 6 p.m.—Troops of infantry are now guarding the foreign consulates, churches, convents and hotels and cavalry are patroling the streets. One hundred and nineteen arrests had been made up to noon.

It is understood that the riot was incited by agitators from Tokio. Inflammatory placards were posted in the slums Tuesday and were torn down by the police.

The mob used many short iron bars and had kerosene ready, showing that there was some organization. It had threatened to burn all the police boxes tonight, but this threat has been forestalled by the precautions of the troops.

The city is now quiet.

No anti-foreign sentiment exists, and there is a feeling in business circles that the rioting is senseless and mischievous and must be strongly suppressed.

KATSURA TALKS TO GOVERNORS.

[BY THE ASSOCIATED PRESS—P.M.]

TOKIO, Sept. 13, 3 p.m.—In a speech before the local governors today, Premier Katsura said:

"The peace negotiations brought about through the good offices of President Roosevelt have been concluded.

"During the twenty months of hostilities the war was successfully carried out with a united national support. Your earnest and efficient efforts in guiding the people of your respective localities are fully recognized.

"Now that peace has been restored your further efforts are desirable in dealing with post-belium measures so as to afford full play to the enterprising energy possessed by the nation in so remarkable a degree.

"The national energy must be so guided as to realize an expansion and development commensurate with the extent of its victories.

"It is highly regrettable that disturbances have occurred in the capital, but we hope that your localities will remain at peace.

"In enforcing restrictive measures over the press promulgated by an urgency ordinance you are required to be guided by moderation.

"We hope that under your experienced guidance the nation will fully realize the fruits of its victories."

PITH OF NEWS FROM THE MIDDLE WEST.

[BY DIRECT WIRE TO THE TIMES.]

CHICAGO, Sept. 13.—[Exclusive Dispatch.] The weather was noticeably cooler today although the sun shone brightly much of the time. The thermometer was almost stationary, 59 and 63 degs. being the extremes recorded. The Wisconsin summer resort section is due for a frost tonight. Middle West temperatures:

	Max.	Min.
Alpena	56	46
Bismarck	70	38
Cairo	76	66
Cheyenne	82	46
Cincinnati	76	64
Cleveland	62	56
Concordia	82	64
Davenport	68	56
Denver	88	52
Des Moines	66	60
Detroit	66	60
Devil's Lake	68	32
Dodge City	90	64
Dubuque	68	52
Duluth	56	38
Escanaba	58	36
Grand Rapids	66	48
Green Bay	62	40
Huron	74	48
Indianapolis	74	62
Kansas City	76	62
Marquette	54	42
Memphis	86	68
Milwaukee	46	46
Minnedosa	62	26
North Platte	80	54
Omaha	74	58
St. Louis	78	58
St. Paul	64	44
Sault Ste. Marie	56	40
Springfield, Ill.	74	60
Springfield, Mo.	82	62
Wichita	90	64
Williston	70	44

ORANGE MAN'S WEDDING.

The wedding of Miss Ruth Louise Wilson, daughter of Mr. and Mrs. Frank L. Wilson of the Windermere, to Ralph French Burnham of Orange, Cal., will take place the evening of October 16.

WOMEN FIND MARE'S NEST.

[BY DIRECT WIRE TO THE TIMES.]

PITTSBURGH (Pa.) Sept. 13.—[Exclusive Dispatch.] The Allegheny County W.C.T.U. at its meeting this afternoon took up the question of investigating President Roosevelt, who has been accused of receiving sixty bottles of beer from a brewery association. Not only this, but the women say they heard Mr. Roosevelt also had a letter of acceptance and thanks to the brewers and that it was written on White House stationery.

BASTARD CHILD BUSY.

[BY THE ASSOCIATED PRESS—A.M.]

ST. PAUL (Minn.) Sept. 13.—[Exclusive Dispatch.] A petition of Nellie M. Pippin to be appointed jointly with Herschall Mayall of San Francisco as administratrix of the estate of the late Mrs. Merilla L. Mayall, caused a sensation here today. Mrs. Mayall for many years was a society leader of St. Paul. Mrs. Pippin asserts that she is an illegitimate daughter of Mrs. Mayall, born before Mrs. Mayall's marriage.

OIL MONOPOLY SUED.

[BY DIRECT WIRE TO THE TIMES.]

PORTLAND (Or.) Sept. 13.—[Exclusive Dispatch.] Suit for $100,000 damages against the Standard Oil Company has been instituted by Isaac M. Rupel. With a life interest in an oil property Rupel's mother leased the property to the Standard and thousands of barrels of oil have been pumped from it. The plaintiff contends that the holder of a life interest cannot execute a valid lease.

The case is the most important to oil operators of any filed in a decade, for, should the plaintiff win, a thousand more such suits involving millions would follow.

MORE POWERFUL GUNS FOR COASTS.

[BY DIRECT WIRE TO THE TIMES.]

WASHINGTON, Sept. 13.—[Exclusive Dispatch.] The board of army officers appointed some time since to prepare a revised plan for the defense of the seacoast has proceeded far enough with its inquiry to determine a number of important points. Chief is the fact that there will be fewer guns required for proper protection of the seacoast than when the present scheme of defense was adopted, twenty years ago.

All fortifications of the Atlantic and the Gulf coasts have been visited by the board, the members of which are now examining the defenses of the Pacific Coast.

Owing to the great development of power in the modern rifle, it has been found feasible to scale down the number of guns for each battery. One gun will now cover a field which formerly required two or three guns. This is made possible by the greater range and higher power of modern weapons.

While the total number of guns required in the general scheme of defense will thus be reduced, there probably will be little difference in the aggregate cost. Modern guns are more expensive than those of fifteen and twenty years ago.

The board will also make sweeping changes in the old method of harbor defense by the use of torpedoes and mines.

The death of Sister Marie, at the Mount Carmel Asylum, calls attention to the fact that the Catholic Church has suffered quite severely during the present sickness. Sister Marie was the second religieuse to die and besides them the church has sustained the loss of its archbishop and Father Green, one of the ablest priests.

WANT CHILD PROTECTION.

DENVER (Colo.) Sept. 13.—A committee from the State Board of Child and Animal Protection has left Denver to present President Roosevelt the memorial adopted by the Colorado Legislature last session urging upon the President and Congress the creation of a Board of Child and Animal Protection. In Colorado alone the protection of children and dumb animals is made a regular part of the State government and with remarkable results.

In all other parts of the country it is subject to the efforts of voluntary societies, few in number, whose efforts are necessarily limited.

THREE CIVIL ENGINEERS KILLED.

CORTLAND (New York) Sept. 13—Three young civil engineers in the employ of the Delaware, Lackwanna and Western Railroad were killed by a work-train tonight while returning to Cortland on a hand-car. They were J. M. Roe and J. B. Funk of Binghamton, New York, and H. O. Biesker of Lestershire, New York.

FAIRBANKS TO SPEAK.

WASHINGTON, Sept. 13.—Senator Charles Dick, chairman of the Ohio Republican Executive Committee, made the announcement yesterday that Vice-President Fairbanks would make the principal speech at the campaign opening at Bellefontaine on the afternoon of September 23. The Senator gave out this information on the receipt of a telegram from [illegible] dent, in which he [illegible] tion extended to [illegible] other speakers at [illegible] Senator Foraker and [illegible]

Theaters—Amusements—Entertainments.

MASON OPERAHOUSE— H. C. WYATT, Lessee and Manager. IMPORTANT ANNOUNCEMENT—NEXT SATURDAY—Afternoon and Night. 1st—Oliver Morosco Offers MR. HARRY MESTAYER And his own company "GHOST" In the success of two continents. Positively the last time in Los Angeles of Thees's masterpiece and the funniest comedian on the coast of Mr. Mestayer. Seat sale opens TODAY. NIGHT PRICES—50c, $1.00, $1.50. BARGAIN MATINEE, 25c, 50c and 75c.

MASON OPERAHOUSE— H. C. WYATT, Lessee and Manager. BEGINNING NEXT MONDAY—FOR THREE NIGHTS ONLY. That Exuberantly Mirthful Person MAY IRWIN In the Triumph of Modern Comedies, All Lost Season in New York "MRS. BLACK IS BACK" SEAT SALE BEGINS TODAY. Prices, 25c, 50c, 75c, $1.00, $1.50.

MOROSCO'S BURBANK THEATER— SIXTH AND HILL STREETS. "The Best Company and the Best Plays in America for The Money." TONIGHT—ALL WEEK—MATINEE SATURDAY. SECOND WEEK OF THE RE-OPENING SUCCESS "IF I WERE KING" Packing houses at every performance. Matinees Every Sunday and Sat., 10c and 25c, no higher; Evenings, 10c, 25c, 35c, 50c. NEXT WEEK, ANOTHER HUGE HIT—"THE VIRGINIAN." EXTRA MATINEE TODAY. Farewell of the Gifted Actress Virginia Calhoun And Her Own Company in a Magnificent Scenic Production "Ramona" Of the fascinating California romance dramatized from Helen Hunt Jackson's novel. evening prices for this special matinee, 10c, 25c, 35c, 50c.

ORPHEUM—SPRING ST., Between Second and Third. Both Phones 1447. .... MODERN VAUDEVILLE .... BURTON'S DOGS, Wonderful Canine Actors and Acrobats; RENTON & CHESTER, Burlesque Jugglers; LYNN FISHER, Phenomenal Equilibrist; THE FOUR MUSICAL DARLINGS, Musical Comedians; MILLMAN TRIO, Daring Wire Artists; ELTON & CO. in "Mlle. Rose"; VIOLET DALE, the Charming Mimic; ORPHEUM MOVING PICTURES, Latest Novelties; LAST WEEK, Great Laughing Success, CHARLES HAVEL in "Ticks and Clocks." PRICES—10c, 25c and 50c. Matinees Wednesday, Saturday and Sunday.

GRAND OPERAHOUSE— MAIN ST., Between First and Second. PHONES—Main 1967, Home 1967. "THE WHITE CAPS" A Thrilling Tale of the Kentucky Hill Country and a Mysterious Society. Matinees Sunday, Tuesday and Saturday, 10c and 25c. Evenings, 10c, 25c, 35c, 50c. NEXT WEEK—Farewell Appearance of the Ulrich Stock Company in "THE HIGHBINDERS."

BELASCO THEATER— BELASCO, MAYER & CO., Props. and Mgrs. PHONES—Main 8280, Home 50. TONIGHT—MATINEE TODAY. The Belasco Theater Stock Company Presents the Funniest Play of the Season. ON AND OFF A three-act concoction of pure, unadulterated fun with not a single dull moment. PRICES—Nights, 25c, 35c, 50c and 75c; Matinees, 25c, 35c and 50c. NEXT WEEK—Important production of the power ul comedy drama, "THE WAY OF THE TRANSGRESSOR."

BASEBALL—Chutes Park. Portland vs. Los Angeles. TODAY AND EVERY DAY THIS WEEK INCLUDING SUNDAY. LADIES FREE WEDNESDAY, THURSDAY AND FRIDAY. Games called week days at 3 o'clock, Sunday 2:30. Admission 25c, including 50c. Tickets on sale at Morley's Billiard Parlor, 303 South Main Street.

CHUTES—EVERY AFTERNOON AND EVENING. GRAND OPEN AIR CONCERTS BY DONATELLI'S ITALIAN BAND. Classical and popular programme of merit. Part the Japanese Tea Gardens. Scores of other diverting features scattered throughout the Amusement Parlor. ADMISSION 10c.

CAWSTON OSTRICH FARM— 150 Gigantic Birds. Beautiful assortment of Ostrich Plumes and the largest collection of Feathers in the World. Feather Goods in all styles for sale at producers' prices.

Timely Special Announcements.

CHILDREN'S PICTURES— IN CHARACTERISTIC ATTITUDES. New Studio 336½ S. Broadway. Awarded 19 medals. Unquestionable artistic superiority. Latest award, Boston, December, 1904.

HARDMAN AUTO-TONE—The best inside Automatic player. WILLIAMSON PIANO CO., 327 South Broadway.

Superb Routes of Travel.

PERSONALLY CONDUCTED— TOUR AROUND THE WORLD. LEAVING LOS ANGELES DEC. 15, 1905. ALL TRAVELING EXPENSES INCLUDED. Honolulu, Japan, China, Singapore, Straits Settlements, Ceylon, India, Southern Europe, Switzerland, Germany, Holland, Belgium, France and England. SEND FOR ITINERARY. THE MILNE COMPANY, 300 BLANCHARD BLDG. HOME PHONE 50. SUNSET, MAIN 50.

GEM OF THE OCEAN— Santa Catalina Island. ORCHESTRA—E. C. Kammermeyer, Director. CANVAS CITY—700 Furnished Tents. ISLAND VILLA HOTEL—European Plan. HOTEL METROPOLE, American Plan. See the wonderful Marine Gardens. 2¼ HOURS FROM LOS ANGELES. STEAMERS CABRILLO and HUNTINGTON. LEAVE SAN PEDRO WHARF. Sunday 10:00 a.m. Saturday 10:00 a.m., 1:15 p.m., 5:20 p.m. GRAND ERUPTION OF SUGAR LOAF NEXT SATURDAY. BANNING CO., Huntington Building.

IF YOU DANCE— Why Not Dance at Long Beach? Popular Hops in the great Pier Pavilion. Tuesday, Thursday and Saturday Eve'gs. Properly conducted—perfect floor—famous orchestra. And our fast cars annihilate the distance. The Pacific Electric Railway. ALL CARS FROM SIXTH AND MAIN.

FOR San Francisco by "Fast Line," 24 Hours. STEAMER RATES INCLUDE BERTH AND MEALS. The elegant express steamships SANTA ROSA or STATE OF CALIFORNIA, 2000 tons, leave REDONDO Wednesdays and Sundays 11 a.m. For SAN FRANCISCO and Way Ports—Leave SAN PEDRO 7 p.m. OCOS BAY or BONITA, Sept. 1, 5, 9, 13, 17, 21, 25, 29, Oct. 3. For SAN DIEGO—Leave PORT LOS ANGELES Mondays and Fridays 6 p.m. Leave REDONDO Sundays and Fridays 10:30 p.m. Connect cross to all Eastern Cities via the San Francisco and Seattle. Tickets and Freight Offices 253 South Spring St. H. BRANDT, Dist. Pass. Agent. C. D. DUNANN, General Passenger Agent, 10 Market Street, San Francisco.

PACIFIC MAIL S. S. CO.—For Honolulu, CHINA, MANILA, INDIA AND AROUND THE WORLD. Finest equipped by two new twin-screw steamers, the largest ever built, SAMOANA, 27,000 tons; KOREOLIA, 27,000 tons; also the steamers SIBERIA, 18,000 tons; CHINA, 10,000 tons (sailings Dec. 1, 27, Jan. 22, Feb. 17, Mar. 16, Apr. 6, 27, May 18, June 8, 29, July 20, Aug. 10, 31, Sept. 21, Oct. 12, 31, Nov. 4, 25, Dec. 16, 30, etc. to SHANGHAI). General Agent, R. R. MARTIN or A. F. POLHAMUS Agent, 10 Market street. Also agents for all Trans-Atlantic steamship lines.

OCEANIC STEAMSHIP CO.— $125.00 ROUND TRIP TO HONOLULU OR TAHITI $125.00. HONOLULU EXCURSION SEPT. 21; Steamers to Honolulu, Samoa, New Zealand and Australia Sept. 21; to Honolulu Sept. 30; to Tahiti Oct. 17. Tickets and information furnished by HUGH R. RICE CO., 252 South Spring street.

PORTLAND $45.00 ROUND TRIP— By the fast and elegant steamer ROANOKE, 8700 tons, 500 feet long, 60 feet beam. Rates include berth and meals. Steamers for all points North leave daily. For all information apply to C. J. LEHMAN, Gen. Agt., 256 South Spring Street. Phones 606.

PACIFIC SLOPE.

MBINE IS BROKEN UP.

g Buying Trust Goes to the Sweat Box.

Large Firm Decides to be Independent.

t Paid on Purchase of Trico Gas Works.

[BY THE ASSOCIATED PRESS—P.M.]

F FRANCISCO, Sept. 13.—It is re- d that a break has occurred in the mbine that has been existing be- the four big dried fruit jobbers— Bruther, Guggenhime & Co., ngs Brothers & Co. and A. Gar- For some time these firms d a mutual understanding or in relation to the buying of The combine is said to have been ng to impose a forfeit of $25,- on any firm violating the agree-

s said that Rosenberg Brothers drawn out of the combine, believ- could do better independently. withdrawal will put the fruit business on a competitive basis

IDENTITY KNOWN.

EN PEARL WRECKED.

[BY THE ASSOCIATED PRESS—A.M.]

FRANCISCO, Sept. 13.—The ttached vessel which is reported n is believed to be the schooner which sailed from here Decem- 00, and from which no word has been received. The identify- ne of the bodies which came near the wreck as that of George ey, who shipped on the ves- mbin cook, satisfies the Alaska Company, which owned the ves- and it is no other than the schooner

m Seattle stated that the me ashore at Yakataga, but probably meant for Yakata Southeastern Alaska. It was that a bill of goods made out ames of the schooner Prosper and it gave the impression schooner Prosper had met mis- This, however, cannot be, as med Prosper, operated by Packers' Association is now Oakland Creek. There is schooner named Prosper, but ow-rigged vessel now out ays from San Pedro for Wil- Inlet.

s the Pearl, thirty-four men ground.

CALIFORNIA OIL SUCCESS.

ES OF DAWSON STEAMERS.

[BY DIRECT WIRE TO THE TIMES.]

TACOMA (Wash.) Sept. 13.—[Exclu- sive Dispatch.] Five hundred barrels of California oil were swept away on the bank of the Yukon River as the steamer was making headway against a barge be- ing towed to Dawson City by the steam- er Commercial Company. The barge was loaded with oil, and when the Commercial Com- pany's steamer broke, the barge drifted down stream in turn, break- ing open a number of tanks. Their contents flowed into the river.

The Commercial Company has found California oil a big success as fuel. It cuts down running time, having to stop to wood up less than would be consumed by a freighter from St. Mi- chael's to Dawson. Deck crews are also reduced. Woodyards do not have to be kept, and other expenses are elim- inated.

DEPOSIT PUT UP.

DEAL GOES THROUGH.

[BY THE ASSOCIATED PRESS—A.M.]

SAN FRANCISCO, Sept. 13.—The de- posit of $50,000 as first payment by the syndicate which agreed to purchase the properties of the San Francisco Gas and Electric Company has been made, this payment of $50,000 being the payment of one-fifth of the $4,000,000 in cash for the property. The deal has been finally con- summated, and the money delivered to the Mercantile Trust Company. All the papers closing the big deal were also signed.

The extension of sale was formu- lated on September 1. It then virtually closed the sale to a syndicate of all the stock of the San Francisco Gas and Electric Company at the rate of $90 per share, $50 per share to be paid in cash and $40 per share to be paid in thirty-year sinking- fund gold bonds, the bonds to be secured by the stock and property of the Cali- fornia Gas and Electric Corporation. There are $34,444 shares of San Fran- cisco Gas and Electric stock, which at the rate of $90 per share, a sum more than $14,000,000.

TO SUE THE STATE.

FOR DAMAGE CROPS.

[BY DIRECT WIRE TO THE TIMES.]

ELLE (Wash.) Sept. 13.—[Ex- clusive Dispatch.] Game Warden Rief of this county has been informed that Lucas, the market gar- dener of Hoover Island, proposes to sue against the State of Wash- ington for damages to his crops by deer. Hoover Island is a game pre- serve, and actually survive many of the pioneers of the land, the rest of the island farmers desire their extermination. They claim that as the law does not allow him to shoot deer, though they eat up his property, the govern- ment should make good his pecuniary loss. In their depredations, which Lucas himself estimates at sev- eral dollars.

LOCKJAW FROM SOIL.

MORE THAN RUNAWAY.

[BY ASSOCIATED PRESS—A.M.]

SAN DIEGO, Sept. 13.—George C. Blasius, a prominent citizen of Moun- tain View, and a well-known Native Son, died in a hospital here yester- day from lockjaw, the result of injuries received in a runaway acci- dent October 5, near his home. Mr. Blasius was driving took fright at a passing automobile, Blasius was thrown to the ground, but clung to the reins and was dragged over soil, in which there was much germ. The disease was communicated to Blasius's system, and after eight days of ter- rible suffering, he died. He was 32 years old, and recently married.

WANT LARGER BUSHEL.

FARMERS ASKS A CHANGE.

[BY DIRECT WIRE TO THE TIMES.]

PORTLAND, Sept. 13.—[Exclusive Dis- patch.] The Portland Chamber of Com- merce has received the Washington Legislature's commission to change the standard of a measured bushel of wheat from sixty-eight to fifty-nine pounds. But a test of wheat is taken before grading makes the mat- ter one of great importance to growers, millers and exporters. For years Oregon has had the fifty-nine pound standard and California the sixty pound. Washington has kept fifty- eight pounds because that is the stand- ard at Chicago and throughout the east.

Alexander Baillie, manager here for the Balfour-Guthrie Co., made a lengthy statement in favor of the fifty-nine pound standard. The commission also read a letter, taking the same position, from Peter Kerr of the Portland Chamber of Commerce, and took the matter under advisement.

It is expected that four to six mil- lion bushels of this year's crop will be shipped to San Francisco. Low coast- wise freight rates will make it pos- sible to send Washington wheat to California for both milling and export.

PREACHERS MEET.

METHODISTS CONFER.

[BY THE ASSOCIATED PRESS—P.M.]

PACIFIC GROVE, Sept. 13.—The fifty-third California annual conference of Methodist Episcopal churches was called to order this morning by Bishop Berry. Nearly all the pastors and presiding elders of this diocese an- swered to their names at roll call.

Officers elected were:

Rev. C. E. Irons, Secretary; H. E. Milnes and F. A. Keast, Assistants; Statistician, H. J. Winsor; Treasurer, T. J. Filben; Railroad Secretary, W. P. Grant, with D. Ralston, as assist- ant; Chorister, E. R. Willis; Organ- ist, Miss Donna Winning.

The chief speakers of the morning were E. R. Graham of the Metho list book concern, and Dr. Randall of Chi- cago, secretary of the Epworth League.

GOLD STRIKE.

NEW ALASKA DIGGINGS.

[BY DIRECT WIRE TO THE TIMES.]

TACOMA, Sept. 13.—[Exclusive Dis- patch.] A gold strike made last Nov- ember on the upper fork of the Yentna River, a hundred and twenty miles from Cook Inlet, has just become known. Sixty miners from Cook Inlet camp have stampeded Yentna and will winter there. Eleven men working this summer on Kahlita have taken out an average of $10 per day each.

The discoverers came out to Sunrise City last fall and bought outfits, re- turning without stating where their strike was located. This summer's work was so successful that they have now made the facts public.

LOS ANGELES HONORED.

ANGEL GIRL MADE CAPTAIN.

[BY DIRECT WIRE TO THE TIMES.]

STANFORD UNIVERSITY, Sept. 13. —[Exclusive Dispatch.] Members of last year's girls' basketball squad to- day unanimously elected Miss Janie M. Spalding of Los Angeles, captain to succeed Miss Hazel Huiskamp, who was elected last spring, but has not returned to college. Miss Spalding has been prominently identified with women's athletics since entering Stan- ford, three years ago. She has played on the basketball teams in games with the University of California for the past two years, and last year was manager. She is now president of the Women's Athletic Association.

SLOPE BRIEFS.

New Drainage Commissioner.

SACRAMENTO, Sept. 13.—Gov. Par- dee today appointed George H. Cardiff of Butte City a member of the Drain- age Commission of the Sacramento Valley, to represent Butte and Glenn counties. The Supervisors of those counties had failed to call an election for the position. The appointment of Cardiff was made upon a petition from a majority of the land-owners in the two counties.

Home From Philippines.

SAN FRANCISCO, Sept. 13.—The United States transport Sheridan ar- rived from the Philippines today at the transport dock, after having first dis- charged several troops of cavalry at the Presidio. There were about forty- five sick on board. They were taken to Central Hospital. The cavalrymen will be quartered at the cantonment until transportation facilities can be ar- ranged to take them to permanent quarters at Fort Oglethorpe, Ga.

Young Croker Gets Millions.

SAN FRANCISCO, Sept. 13.—Charles Templeton Crocker, son of the late Charles F. Crocker and grandson of Charles Crocker, one of the builders of the Central and Southern Pacific rail- roads, having reached his majority, was today awarded by Probate Judge Coffey his share of the Crocker estate. He received about $5,000,000 in various properties, which are rapidly increasing in value. Crocker is a sophomore at Yale.

SORRY SALMON QUIT.

GUTHRIE (Okla.) Sept. 13.—At the final session of the ninth annual meet- ing of the Interstate Association of Livestock Sanitary Boards in this city today a resolution was adopted by which the association "fully recognizes the efficient service and benefit to the livestock industry accomplished by the Federal Bureau of Animal Industry under the able direction of Dr. D. E. Salmon as chief of said bureau from the organization to the present time, and sincerely regret that he has seen fit to tender his resignation."

STROMBOLI ACTING VERY BAD.

NAPLES, Sept. 13.—[Exclusive Dis- patch.] The eruption of Mount Vesu- vious continues as in the last few days, but without tending to any in- crease. On the other hand, according to a telegram to the Mattino, Strom- boli is causing great alarm, its crater vomiting a high pillar of fire and dense smoke, accompanied by loud noises. The ground presents numerous cre- vasses and many houses have been abandoned. The customhouse and semaphore stations have collapsed.

WRECK VICTIM DIES.

NEW YORK, Sept. 13.—As a result of injuries received in the wreck of the Chicago-New York eighteen-hour train at Mentor, O., on June 21, Rudolph C. Cordua, a traveling salesman, died at his home in Brooklyn yesterday. He was the only one of the passengers in the first car to survive the wreck. Three weeks ago he was removed to his home from the general hospital in Cleveland, but eminent specialists in this city were unable to save his life.

POLICEMAN FATALLY INJURED.

SAN FRANCISCO, Sept. 13.—Police- man Thomas F. Bean, while on patrol wagon duty tonight received injuries that will result in his death. The wagon was on the way to secure a prisoner when it was struck by an electric car. The vehicle was dashed against a telegraph pole and badly damaged. Bean was pitched into the door of the Harbor Emergency Hos- pital. He sustained fractures of the head, legs and arms. The driver, George Sheepston was badly hurt.

DUTCH BEAT NATIVES.

AMSTERDAM, Sept. 13.—A dispatch from Batavia, Island of Java, an- nounces that the Dutch troops have captured Palapo, the capital of Prince Loewoe of the Island of Celebes, which has been causing the Dutch trouble. The garrison of Palapo offered a vig- orous resistance and the town was only taken after sharp fighting.

LABOR.

HAD TO PUT ON THE BUTTON.

Badge of Unionism Holds up Chicago Funeral.

"Business Agent" Tackles the Mayor's Driver.

Railroads and Freight Han- dlers More Conciliatory.

[BY DIRECT WIRE TO THE TIMES.]

CHICAGO, Sept. 13.—[Exclusive Dis- patch.] Labor unionism handled the funeral services for Alderman James C. Patters today, and kept Mayor Dunne and other city officials waiting while a business agent forced their drivers to purchase union buttons and pay arrears of dues.

As the Mayor and members of his cabinet were entering their carriages in front of the City Hall, the walking delegate appeared and discovered that the drivers were not wearing the union insignia.

FREIGHT HANDLERS.

[BY THE ASSOCIATED PRESS—P.M.]

CHICAGO, Sept. 13.—The relations between the railroad companies and their union freight handlers, who are demanding an increase of 10 per cent. in wages, assumed a more conciliatory aspect today, and the indications to- night are that the threatened strike of the 6000 freight handlers will be averted. Although refusing to treat directly with the Freight Handlers' Union, the railroads have agreed to meet the employés as individuals, and arrangements have been made by the union to have committees representing the men in each of the freighthouses to meet the railroad officials in an ef- fort to reach some sort of an agree- ment.

The general managers of the rail- roads, it was said tonight, will be at tomorrow's meeting, and would agree to sign a working agreement, similar to that which appeared last June, but would refuse to recognize the union or to agree to any increase in the wage scale. Heretofore the roads have been unwilling to arbitrate the difficulty.

FREIGHTERS WILL CONFER.

[BY THE ASSOCIATED PRESS—A.M.]

CHICAGO, Sept. 13.—Executive of- ficers of the freight handlers union held a meeting today to consider re- plies by the general managers of rail- roads to demands for a 10 per cent. increase in wages. The strike feeling abated somewhat when the union lead- ers interpreted the written replies of a number of general managers to mean that they were willing to enter into negotiations with the union.

Representatives of the union deter- mined to seek conferences with several of the larger roads.

Before the hour set by the union ex- ecutives for an answer to their ulti- matum, replies had been received from thirteen of the twenty-four companies in the general managers' association. When the executive board of the union met and found that the managers re- fused to open negotiations with the labor organization but offered to listen to committees of working freight men, each road dealing with its own em- ployés, the determination was made to postpone the proposed referendum vote on the question of striking.

Committees of employés from each road will wait upon the local freight agents tomorrow.

AGAINST CONTRACT SYSTEM.

TRADES COUNCIL GOES ON RECOR

[BY THE ASSOCIATED PRESS—P.M.]

DENVER, Sept. 13.—The Interna- tional Building Trades Council revised its constitution today. The principal revision is in regard to public works. The body has taken a strong stand against the award of general contracts for municipal and State buildings and improvements. The constitution, as re- vised, makes the abolition of the con- tract system one of the principal ob- jects of the council's endeavors.

The establishment of an universal eight-hour day, all disputes and af- fairs arising with the body itself with- out the interference of outside bodies, were two other amendments adopted. Outside these matters, the new con- stitution, so far as prepared, makes no radical changes.

BEER STRIKE ENDS.

BREWERY PEOPLE AFRAID.

[BY THE ASSOCIATED PRESS—A.M.]

SEATTLE, Sept. 13.—After a strug- gle extending over a period of almost five months, the strike and boycott in- augurated by the Brewers' Union against the Western Washington brewers, is at an end.

The terms of settlement were agreed upon at a conference between Secre- tary Kempster of the International Brewers' Union, a committee from the striking brewers, and the representa- tives of the boycotted breweries, of which E. F. Sweeney of Seattle was the spokesman.

The terms of the settlement are in substance that the boycott is declared off, the men to return to work as fast as the proprietors are able to make vacancies at the same scale of wages which was in effect prior to the walk- out on May 1, last, and recognition of the union.

Miners Parade in Mitchell's Honor.

MAHANOY CITY (Pa.) Sept. 13.— Five thousand mine workers paraded here today in honor of President John Mitchell, who was given a rousing re- ception. Every colliery in Mahanoy Valley was closed, the 10,000 employés making a holiday of it. President Mitchell in his speech came out sharply for recognition of the union and an eight-hour work day.

GRAND JURY BUSY.

INDICTMENT FOR MURDER.

[BY THE ASSOCIATED PRESS—P.M.]

SAN JOSE, Sept. 13.—The grand jury had a strenuous day today, that body returning an indictment against Mr. and Mrs. Pratt of Gilroy, charging them with the murder of Ferdinand Bryan at Gilroy two weeks ago.

The body had also before it Managing Editor E. K. Johnston of the Mercury- Herald; P. H. McEnery, city editor of the Morning Mercury; Clayton Camp- bell, court reporter for both these papers, and other newspaper men. These witnesses were asked to disclose where they got certain information ap- pertaining to the doings of the in- quisitorial body which was published in these papers. Many of the witnesses did not know anything in reference to the matter upon which information was sought. The witness who did know refused to disclose the source of his information, claiming that the grand jury had no authority to compel him to do so, and that his action in so re- fusing had been duly fortified by the Supreme Court in several rulings. What action the grand jury will take to compel the newspapermen to disclose their source of information is not known.

PROMISING BOY.

MADE INFERNAL MACHINE.

[BY THE ASSOCIATED PRESS—P.M.]

NEW YORK, Sept. 13.—Thomas French, the East Orange, N. J., youth, who was arrested yesterday by post- office inspectors, confessed to the po- lice that he had sent the threatening letters and infernal machines to Valen- tine Ricker, an insurance agent who resided in East Orange. The boy, who is only 17 years old, says he sent the machines as a joke; that he got the idea from reading of such devices in newspapers, and anticipated the pleas- ure of reading about the experience of some one who received a machine of his own construction. French also confessed to having set a public school building and a neighbor's barn on fire, according to the police, and said he had practiced at burglary in his own home, frightening his mother and sis- ters badly.

Application was made today for a commission to inquire into the youth's sanity.

CRIME BRIEFS.

Murdered by Parties Unknown.

CHICAGO, Sept. 13.—The inquest over the body of Mrs. Fannie E. Mize, who was murdered several weeks ago at Fifty-eighth street and Washington avenue, was held yesterday and the jury returned a verdict that the mur- der was committed by some person "unknown to the jury." Mrs. George Wilson, the only witness to the mur- der, was not present at the inquest.

Poisoned and Shot Herself.

NEW YORK, Sept. 13.—Miss A. W. Wildey of Washington, was found dead in her room at the Manhattan Hotel here today, shot through the right temple, with a cup containing the dregs of a poison, which had evidently been drunk some time today. A revolver, with one empty chamber, which lay be- side the body, caused the Coroner to begin his investigation on the theory that the woman had taken her own life. A note was found in the room signed "Miss A. W. Wildey" and con- taining only the statement that her body would be called for. The woman registered at the hotel yesterday. She was well dressed and of good appear- ance.

FOUR DEATHS FROM CHOLERA.

BERLIN, Sept. 13.—The official bul- letin issued today announces that fifteen new cases of cholera and four deaths occurred between noon yester- day and noon today. Of the fresh cases, one each occurred in the dis- tricts of Piatow, Stuhm, Obernik, Czarnikau, Wirsitz and Bromberg, three in the Marienwerder district, four in the Graudenz district and two in the Schubin district. Four illnesses pre- viously included in the reports of cholera turn out not to be cholera. The totals, therefore, to date are 179 cases and sixty-five deaths.

FOR NEWSBOYS' SCHOLARSHIP.

BOSTON, Sept. 13.—A plan to estab- lish a newsboys' scholarship at Har- vard University is endorsed in a letter received today from President Charles W. Eliot by Harry Channon, president of the Newsboys' Protective Union, Boston. President Eliot wrote: "I should be much pleased to have a newsboys' scholarship established at Harvard University, but it should be the friends of the newsboys and not the newsboys themselves to contribute the money to the purpose."

CHARGED WITH PLAYING POKER.

EL PASO (Tex.) Sept. 13.—[Exclu- sive Dispatch.] Following the action of the Citizens' League, the police have arrested several citizens charged with playing poker. These are the first ar- rests since faro, roulette and other wide-open gambling games were closed out in El Paso, last November, when the "Monte Carlo of the West" passed into history. Four more warrants were issued tonight for the arrest of citizens, two of whom are among the most prominent persons in the city.

HOSTETTER'S CELEBRATED STOMACH BITTERS

When the system has been weakened by sickness you will find the Bitters particularly agreeable and beneficial. It restores the appetite, builds up strength and cures Heart- burn, Bloating, Costive- ness, Headache, General Debility, Indigestion, Dyspepsia and Female Ills. Don't fail to try a bottle.

Ocean Steamships.

North German Lloyd.

Fast Express Service

PLYMOUTH—CHERBOURG—BREMEN.

K.Wm.II, Sept.12,3pm | Kronprins, Oct.24, noon
K'prins,Sept.26,1:30p.m | Kaiser, Oct. 31, 10am
Kaiser, Oct. 3, 10 am | K.Wm. II, Nov. 7 noon
K.Wm.II, Oct 10, 1pm | K'prins, Nov. 21 11am

Twin-Screw Passenger Service

PLYMOUTH—CHERBOURG—BREMEN.

Bremen, Sept.16, 10am | *Main, Oct. 12, 10 am
*Rhein, Sept. 19, 10am | Bremen Oct 17, noon
Friedrich,Sept.28 10am | *Rhein, Oct. 26, 10 am
Kurfuerst, Oct 5,10am | Friedrich,Nov.2 10 am
*Sails for Bremen direct.

Mediterranean Service

GIBRALTAR—NAPLES—GENOA.

Irene, Sept 25, 11 am | *Neckar, Nov. 4, 11 am
Albert, Oct. 7, 11 am | Albert, Nov. 11, 11 am
Luise, Oct. 14, 11 am | Luise Nov. 18, 11 am
Irene, Oct. 23, 11 am | Irene, Dec. 2, 11 am

*Gibraltar and Naples.

OELRICHS & CO., No. 5 Broadway, N. Y. ROBERT CAPELLE, General P. C. A., 160 Montgomery st., San Fran., or any local agents.

AMERICAN LINE
PLYMOUTH—CHERBOURG—SOUTHAMP- TON—PHILADELPHIA—QUEENSTOWN— LIVERPOOL.

ATLANTIC TRANSPORT LINE
NEW YORK—LONDON DIRECT.

RED STAR LINE
NEW YORK—ANTWERP—LONDON—PARIS. Calling at Dover for London and Paris.

WHITE STAR LINE
NEW YORK—QUEENSTOWN—LIVERPOOL. BOSTON—QUEENSTOWN—LIVERPOOL.

NEW YORK AND BOSTON DIRECT TO THE Mediterranean VIA AZORES

C. D. TAYLOR, Passenger Agent Pacific Coast, 21 Post st., San Francisco, or any local agent.

Lehman's Transportation Co.
236 South Spring street.
Agents Trans-Atlantic and Pacific Steamship lines and around-the-world tours.

STRICKEN ITALIANS CRY "HELP."

MONTELEONE, Sept. 13.—King Vic- tor Emmanuel arrived here today and was greeted with cries from the popu- lace of "Help." His Majesty visited the ruins, despite the danger of falling walls. The remains of the Cathedral are threatening to fall momentarily. The King went into a subterranean fis- sure whence a child, Marie Antonio Ceccoli, had been taken out alive after being forty-eight hours under the débris. Her aunt, who was crying be- side the ruins, thought she heard the voice of her niece and called some sol- diers, who, after vigorous efforts, brought up the child almost dead and carried her to the hospital, where her condition is critical. The King after- ward viewed other stricken villages.

Resorts.

Relief Hot Springs

Mineral water and mud baths cure rheumatism, kidney and blood troubles, nervous diseases. Fine modern bath-houses, skilled attend- dants. Thoroughly modern, hotel and cottages, city conveniences; splendid table. Sun parches, de- lightful shade trees, billiard-room. TRAVEL AND HOTEL BUREAU, 307 W. Third st., Los Angeles, Cal. E. P. HOBART, Mgr. at Springs. Phone Suburban 34.

San Jacinto

NEW HOTEL BEN LOMOND.

In the heart of the Santa Cruz Mountains; good hunting, bathing and fishing. Open the entire year. On line of S. P. R.R., near big trees; 15 miles from Santa Cruz. Write for souvenir booklet. BEN LOMOND HOTEL CO., Ben Lomond, Cal.

THE BREAKERS

All sunny rooms; first-class board. House heated; all modern improvements. Fine clear weather always. 921 East Ocean Ave., Long Beach, Cal.

THE SUNDY HOT SPRINGS.

Located in Elsinore, Riverside county, Cal. Especially good for stomach, kidneys, rheuma- tism. Hotel and baths practically under same roof. No staging. Santa Fe. L. G. Maxwell, Prop.

EDEN HOT SPRINGS

Postoffice, Redlands, Cal. A home resort that absolutely cures rheumatism, and all blood and skin diseases. Eczema. Stage from Redlands, Wednesday and Saturday at 2 p.m.

City Hotels.

Hotel Leighton

Location, North Side

Westlake Park

The Tourist and Family Hotel

Of Los Angeles. Nothing

Lacking. 110 Rooms.

F. A. CUTLER, Manager.

Hotel Alvarado

NEW—MODERN—SELECT.

Family and Tourist. Northeast corner West- lake Park. Nothing Better. Summer Rates. W. B. CORWIN, Prop.

THE WESTLAKE HOTEL

720 WESTLAKE AVE.

A Strictly First-class Family Hotel. Table Unsurpassed.

J. B. DUKE, Prop. BERNARD BEYER, Mgr.

THE BACHELOR

220 W. FIFTH STREET

Between Hill and Broadway; new, hand- somely furnished rooms, single or en suite, with or without private bath and all modern conveniences; summer rates. 'Phone 7497.

Hotel Lankershim

Seventh and Broadway.

SPECIAL RATES

to permanent guests and commercial men. Large, airy sample rooms. Rates $1.50 per day and up. European plan; $2.00 per day and up. American plan. COOPER & DAVIS, Lessees. M. C. PRYMAN, Manager.

HOTEL ROOKWOOD

Corner Eighth and Olive streets. New, modern and centrally located; hot and cold water and telephone in every room. European plan. Special summer rates. Rooms 50c to $1.00 per day. $3.00 to $4.00 week. $12.50 to $15.00 month.

Hotel Bellevue Terrace Sixth and Figueroa

RATES $25 PER MONTH AND UP.

SUMMER RATES. 327 S. FLOWER ST.

St. Regis

SINGLE ROOMS AND APARTMENTS. Five minutes walk from business center

City Restaurants.

"Fit for a King." Pacific Electric Grill Eat better for less. Huntington Building. Sixth and Main.

The most delicious viands cooked and served to perfection accompanied by the best music in town at

CAFE BRISTOL

COME TODAY

Under H. W. Hellman Building Corner Fourth and Spring

NADROJ CAFE

M. A. JORDAN, Prop. Lunch 11-2 Dinner 5:30-7:30 234 W. Third S

DEL MONTE TAVERN

SWELL RESTAURANT.

219-221 West Third Stree

San Francisco Hotels.

HOTEL HAMILTON

San Francisco's newest hotel, 121 Ellis street, Fireproof bldg. Centrally located. Tele- phone and steam heat in every room. Eu- ropean plan. Rooms without bath, $1 per day; with bath, $2. Suites from $2.50 to $4. Fourth and Ellis st. cars from Third and Townsend- st. depot pass the door.

"Just Like a Pleasant Home."

NEW RUSS HOUSE, San Francisco, Cal. CHAS. NEWMAN CO., Props. Convenient to all car lines, places of amuse- ment and prominent buildings. A hotel of unexcelled service. European, $1.00 per day upward; American, $2.00 per day upward. Spe- cial rates to families.

SUMMER RESORTS

INFORMATION BUREAU. 4TH FLOOR TIMES BLDG. OPEN DAILY 9AM TO 6PM

The TIMES FREE INFORMATION AND SUMMER RESORT BUREAU is for the accommodation of those seeking recreation, rest and recuperation among sea shore and mountain resorts. Particulars are furnished regarding Hotels and Private Boarding-houses; their attractions, rates, etc. Photographs, circulars and trans- portation literature are kept on hand for inspection and distribution. Times readers who are planning their summer outings can obtain here, in a few minutes, informa- tion that would take a week and in many instances longer to procure if they were compelled to write for it.

Redondo-by-the-Sea. HOTEL REDONDO "The Queen of the Pacific"

Eighteen miles from Los Angeles. Open all the year; even climate. JOHN S. WOOLLACOTT, Redondo Beach, Cal.

IDYLLWILD

REMAINS OPEN UNTIL OCT. 1ST.

Crisp, cool, bracing mountain air. Pure wa- ter, good service and cuisine. Parties leave Idyllwild daily for the high peaks. Horse- back riding, bowling, tennis, croquet and dancing. Howell Johnson, Manager, Idyll- wild, Riverside county, Cal.

FAIRVIEW HOT SPRINGS

"THE COOL HEALTH RESORT."

Only three miles from Newport Beach. Only an hour and a half's ride from Los Angeles. Best climate in the world. Cool, delight- ful, invigorating sea breezes. Pleasant, con- venient, homelike hotel. New furnished cot- tages. Pure, wholesome, home-cooked meals. Only Naturally Medicated Peat Mud Baths in Southern California. Largest naturally Hot Mineral Water Plunge in the State. Cure rheumatism, catarrh, blood disorders, stom- ach and kidney troubles. Some wonderful cures are being effected on rheumatics who are now guests at the springs. Natural Gas Well. One mile from station of Thorns on Southern Pacific between Santa Ana and New- port Beach. Address J. C. White, Secy., 701 D. T. Johnson Bldg., Los Angeles. Tel. Home 1067, Main 1942, or Mgr. at Springs, via Santa Ana, Cal.

El Reposo

As the name indicates, a place of rest. With all the advantages of a mountain ranch of 300 acres and only fifty minutes from the city to fifteen hundred feet elevation above the fog and frost near the foot of Wilson's Trail.

Tent cottages, tennis court, croquet ground and livery, comfortable beds, good food and mountain water; massage and baths; male and female attendants trained to give all Battle Creek treatments. For particulars address Chas. Boyd, manager, Sierra Madre, or tele- phone Home Long Distance, Monrovia 12a.

ELPIZMO BEACH

EL PIZMO COMPANY

The delightful new summer and winter resort on the Coast, 190 miles north of Santa Barbara.

A beach and mountain resort combined.

At El Pismo Inn, noted for its fine cui- sine, the celebrated Pismo Clam maketh the heart glad. Tent City now open.

Automobiling on the finest beach in the world.

Bathing, hunting, fishing, horseback rid- ing, driving, tennis, etc. Daily excursion rates via the S. P. Coast Line, tickets good for 90 days. Address El Pismo Com- pany, Thomas S. Wadsworth, Pres., 301- 320 Douglas' Bldg., Los Angeles, Cal., or Pismo, Cal.

7 OAKS

The cool and restful atmosphere of the mountains at Seven Oaks is a delightful change from the stifling air of the city. For terms and particulars concerning Seven Oaks Mountain Resort, address Manager Seven Oaks, Redlands, Cal., or call up Sunset phone, Main 2061, Red- lands. Los Angeles office, 307 W. Third street.

Railroads.

Salt Lake Route

Operating Daily Through Sleeping Cars

THE ONLY LINE

Between

Los Angeles and Chicago

via the Union Pacific and Chicago and Northwestern, or via the Union Pacific and the Chicago, Milwaukee and St. Paul,

Los Angeles and St. Louis

via Denver and Rio Grande and Burlington, or Denver and Rio Grande and Missouri Pacific. All tickets allow stop-over privi- lege at Salt Lake City

SALT LAKE ROUTE

Trains leave Los Angeles 7:20 p.m. daily.

Information and tickets 250 South Spring street.

Phones—Home 352-490, Main 352-4095.

HALF RATES EAST

Last Days

Sept. 16, 17.

Chicago and Return, $72.50; New York City and Return, $108.50. Many other points in proportion. Good for 90 days. Passengers have choice of many routes.

Go One Way—Return Another

At a slight advance in rate you may stop over at Portland and see the Lewis and Clark Exposition.

Information at 261 S. Spring Street.

Southern Pacific

LAST EXCURSION TO San Diego

By Steamer via Redondo. $3.50 round trip—good 30 days. Friday Sept. 15th.

For information and tickets, call on or write

Hugh B. Rice & Co., 218 West Third Street

San Diego Advertising & Excursion Bureau

"Where Shall I Go This Summer?"

If you want information or booklets about any Summer Resort or any Hotel or any Steamship or Railroad Trip, fill out this blank and mail it to "The Information Bureau, 'Los Angeles Times'" and you will be sup- plied immediately.

Resort Bureau "Los Angeles Times"—Send me full information about

Sign here
NAME.....
STREET..... CITY.....

Hotel and Resort Booklets and Information Blanks always on file at "The Times" Information and Resort Bureau, Times Bldg., Cor. First and Broadway, Los Angeles.

WASHINGTON.

WILL SEND A WAR VESSEL.

State Department Wants to See Justice Done.

Yankee in Jail in Honduras for Talking.

President is Anxious for the Canal Plans.

[BY THE ASSOCIATED PRESS—P.M.]

WASHINGTON, Sept. 13.—After consultation between the State and Navy departments it has been decided that a warship shall be sent to one of the Costa Rican ports to convey American Minister Merry, at last accounts in San José, northward to the nearest point on the coast of Nicaragua or Honduras to the place where William S. Albers, an American citizen, and his brother are confined pending a trial on the charge of resisting legal process and of insulting the President of Nicaragua.

The officials of the State and Navy departments decline to make any statement whatever on this subject just now, but it is known that it has received serious attention and that the lack of information as to the exact nature of the offense charged against Albers and the possibility of his not receiving a fair trial have caused an effort to be made to get in closer touch with the prisoner.

The gunboat Princeton, now at Panama, is the nearest warship to Ocotal, in the province of Segovia, where Albers is imprisoned. But the last-named town is seventy miles inland over a rough mountain road from the coast, and the trail is not passable by any vehicles. Amapala, on the Gulf of Fonseca, on the southern boundary of Honduras, appears to be the nearest point to Ocotal.

The Port Limon Company, whose agent Albers was, has sent a lawyer named Brubaker from Philadelphia to Ocotal to assist in his defense.

WANTS CANAL PLANS.

"TEDDY" IS ANXIOUS.

[BY THE ASSOCIATED PRESS—A.M.]

WASHINGTON, Sept. 13.—Upon the occasion of the recent visit of the members of the board of consulting engineers of the isthmian canal at Oyster Bay, the President addressed to them a few remarks which will be printed shortly and presented to the different members. After bidding them welcome he urged them to use all the speed they could safely make in coming to a conclusion as to the best plan for digging the canal, so that he might have ample time for studying the report before sending it to Congress. He did not express himself in favor of either the lock canal or a sea level canal and refrained from any technical observations, but urged the members to state their opinion without the slightest hesitation and to send him reports, not as he should like to get them, but as he ought to get them.

The members of the board have nearly all returned to Washington from New York and are engaged in an individual study of the question of the character of dams best suited, both in respect to climate and streams, for the isthmus.

RECEPTION PLANNED.

HONORS FOR PRESIDENT.

[BY THE ASSOCIATED PRESS—P.M.]

WASHINGTON, Sept. 13.—A movement is on foot to give President Roosevelt a cordial, popular reception on his return to Washington, September 30, from his summer home at Oyster Bay. It is intended that the demonstration shall be entirely of an informal character, without parade or speech-making, only an assembling of the citizens of Washington on Pennsylvania avenue to greet the President as he returns from the railroad station to the White House.

It was officially proposed that the reception should be more formal in recognition of the President's services in bringing the Portsmouth peace conference to a successful termination, but the simpler plan is believed to be more nearly in accordance with the wishes of the President.

BIG POSTAL RECEIPTS.

GOOD INCREASE SHOWN.

[BY THE ASSOCIATED PRESS—P.M.]

WASHINGTON, Sept. 13.—Postal receipts for the fifty large cities in the United States, compiled by the Third Assistant Postmaster-General, aggregated for the month of August $5,819,151 against $5,334,917 for the corresponding month in 1904, or an increase of 9.07 per cent.

The highest percentage of increase shown by any city was Portland, Or., where the Lewis and Clark Exposition raised the receipts to $44,965, an increase of 54.05 per cent. over the receipts for August, 1904. The next largest increase was 25.51 per cent. at Los Angeles.

SMALL FRUIT CROPS.

CHANCE FOR AMERICANS.

[BY DIRECT WIRE TO THE TIMES.]

WASHINGTON, Sept. 13.—[Exclusive Dispatch.] American exporters of fruits will have an opportunity to do a big business in Great Britain this season, owing to a short fruit crop there.

The three great jam fruits of England, according to reports received at the State Department—strawberries, raspberries and black currants—have been partial failures. Owing to extreme heat and lack of rain during the strawberry season, the latter crop, which is one used by jam makers, was very meager. The price of this jam has advanced 1½ cents per pound. The price of currants and raspberries has advanced even more.

CHINESE PICTURES.

FAIL TO HELP BOYCOTT.

[BY THE ASSOCIATED PRESS—P.M.]

WASHINGTON, Sept. 13.—The Department of Commerce and Labor has received from a United States Consul in China a copy of placards that have been distributed in various provinces to stimulate the boycott against American goods. The placards are about four by one and one-half feet, and are covered with crude drawings showing American policemen clubbing Chinese and hanging them by the queues. Underneath the picture is the statement: "This is the way the Chinese are treated in the United States."

The Consul, whose name is withheld, wrote the department that the Viceroy of his province is doing all he can to prevent the distribution of the offensive placards and has offered large rewards for the name of the persons responsible.

He adds that in spite of the campaign conducted by an anti-foreign extremist the boycott is waning.

BIG MOBILIZATION BEGINS IN NORWAY.

[BY THE ASSOCIATED PRESS—A.M.]

STOCKHOLM (Sweden) Sept. 13.—The Dagblad today printed a private telegram from Christiania, saying that the second to the sixth-year classes of the Norwegian conscription have been mobilized.

Political circles disavow any desire on the part of Sweden to oppose the arbitration treaty demanded by Norway, but they point out that only the preliminary negotiations in regard to the form and contents of such a treaty can be discussed at present, as the conclusion of a treaty is impossible until Norway has accepted Sweden's conditions and the latter has recognized Norway as an independent sovereign state. The Swedish intentions, it is declared, are wholly pacific.

DELEGATES AGAIN GATHER.

[BY THE ASSOCIATED PRESS—A.M.]

KARLSTAD (Sweden) Sept. 13.—The Norwegian and the Swedish delegates appointed to discuss the dissolution of Norway and Sweden have all arrived here to resume the negotiations.

A two-hours' session was held before lunch, when the delegates adjourned for the afternoon. The same secrecy was observed as to the course of the negotiations as at the previous meetings.

SEMI-OFFICIAL DENIAL.

[BY THE ASSOCIATED PRESS—P.M.]

CHRISTIANIA, Sept. 13.—A semi-official denial is given tonight to the statement printed in the Dagblat of Stockholm today that the second to the sixth year classes of the Norwegian conscription have been mobilized. It is said that only a few guards of the Norwegian army near the frontier have been called to arms.

A dispatch from Karstad to the Afterposen says that a feeling of depression prevails as to the outcome of the negotiation, and that the attitude of the Swedish commissioners regarding the fortifications has grown stronger. The dispatch says it is hoped, however, that a modus vivendi will be reached after the signing of a treaty of arbitration.

NANSEN IN LONDON.

[BY THE ASSOCIATED PRESS—P.M.]

LONDON, Sept. 14.—Dispatches from Christiania represent the situation between Norway and Sweden as serious, owing to the determined attitude of the Swedish commissioners. Dispatches from Stockholm, however, are less pessimistic, and express the hope that a modus vivendi will be arranged. Apparently, nothing definite will be known until today's conference at Karlstad.

Much interest has been aroused by the presence in London during the last few days of Fritjof Nansen, the Arctic explorer, who, in February last, was considered to be a likely candidate for the Premiership of Norway, and who, since the dissolution of the union, has been spoken of as the first Minister of Norway to Great Britain.

The correspondent of the Times at Karlstad says he believes there is a disposition on both sides to yield on the questions of the demolition of the fortifications and an arbitration treaty. Sweden, he says, does not want the historical fortresses demolished, and that if Norway is willing to demolish the modern forts, Sweden will be ready to conclude an arbitration treaty for the settlement of all future differences, but not those affecting the questions now under discussion.

Baron von Bildt, the Minister of Sweden and Norway to Great Britain, writes to the Times in confirmation of the staterent that Sweden asks only for the demolition of the modern forts.

DISCUSS RULINGS ON INTERLOCKING DEVICES.

[BY DIRECT WIRE TO THE TIMES.]

CHICAGO, Sept. 13.—[Exclusive Dispatch.] Eighty members of the Railway Signal Association met here yesterday and discussed important specifications in connection with railway interlocking devices. Some of the rulings considered were: "Derails—When split-point derails are locked in open position a block of iron must be riveted to the plate to adjust the derail to the open position. All main-track derails must be reënforced, except where lifting derail is used.

"Bolt locks—All facing point switches, derails, movable point frogs on main tracks must be bolt-locked with signals governing that route, and in all cases where switch and lock movements are used, bolt locks must also be used. Distant signals will not be bolt locked.

"Switch bar on all bolt locks must have independent connection."

Results of the day's discussion will be submitted at the annual meeting of the association next month at Niagara Falls.

LARGE ORDERS FOR RAILS.

[BY THE ASSOCIATED PRESS—A.M.]

PITTSBURGH, Sept. 13.—Large orders for steel rails for delivery next year have recently been booked by Pittsburgh concerns. Some of these orders, it is said, are from western railroads, indicating an unprecedented demand in the West.

According to an estimate today the estimates placed for delivery next year up to date aggregate 1,500,000 tons. In addition to this great tonnage it now seems certain that fully 300,000 tons contracted for delivery this year will have to go over into next year.

WASHINGTON BRIEFS.

Manila's New Sewer System.

WASHINGTON, Sept. 13.—The Bureau of Insular Affairs has received from Manila plans and specifications of the new sewer system of Manila and for the gravity water supply of that city. Bonds for $4,000,000, of which $1,000,000 has already been issued, are to be issued to complete these important enterprises. Bids for these works will be received by the municipal board of Manila until January 1, 1906. The plans may be seen at the War Department.

FLASHES FROM THE WIRES

Etne Gobelet, former president of the Council of Ministers, died at Paris yesterday of acute asthma.

The Spanish government has addressed an energetic protest to Morocco as the result of an attack made on a Spanish ship recently by Moroccan pirates.

Mrs. J. D. Sargent, wife of William Sargent, a ship joiner of San Francisco, has ended her life by gas asphyxiation. She was despondent, it is believed, over failing health.

A. Ralston, Jr., said to have recently been manager of a wholesale drug firm of Boston, died last night at San Francisco under circumstances indicating suicide by poison.

The announcement this morning in London is made of the engagement of Count Pelham, of Palma and Mrs. Edith Holland, widow of Arthur Wells-Holland of New York.

Further election disorders in Spain are reported from Castellon de la Plana and Trabijina. The reports say that one person has been killed and several were wounded.

The Chilean steamer Timair arrived at Callao yesterday from Panama and was ordered into quarantine for three days. The American Consul-General at Callao, Alfred Gottschalk, of New York City, is a passenger.

The correspondent of the London Times at Baku says that the English oil companies there have been forced to abandon work owing to threats made by the revolutionaries.

Louis Juttet, chief secretary to the Minister of Commerce, was killed yesterday on the Champs Elysees in Paris owing to the carriage in which he was riding colliding with an automobile.

John W. Carter, a farmer living at Jackson's Corners, near Brandywine Summit, Pa., was murdered yesterday. The crime is supposed to have been committed by a negro farm hand known only as "Howard."

The fresh shocks of earthquakes have caused considerable damage at Cozenza. The law courts at Catanzaro threaten to collapse and the lawyers refuse to enter the building.

Charles Winter has been arrested at Duluth for embezzling from a Portland, Or., brewing company, by which he was employed. The Portland police wired a description. On his person was found a belt in which was sewed $1800 in gold.

The Osservatore Romano, the Vatican organ, has printed an official note stating that the Vatican authorities have not yet reached a decision relative to their future action regarding the separation of church and state in France.

According to a dispatch to the Berlin Petit Bleu from Athens, nineteen arrests, including that of an Armenian priest, have been made there in connection with the discovery of a large quantity of bombs in Armenian churches.

Information reached Portland yesterday that Sam Green and Pete Whitehead, wanted at Cheyenne, Okla., where they are charged with the murder of Sheriff Bullard and Deputy Sheriff Cogbarn of Roger Mills county on June 10, 1902, have been apprehended at Baker City, Or. It is stated that Green was formerly deputy Sheriff of Kingfisher county, Okla.

Collector Newberry yesterday afternoon seized the papers of the schooner Acapulco, formerly the Carmencita, and detained the vessel at Victoria, B. C., pending an investigation of the charge that she had been engaged in illegal sealing.

Joseph Leiter yesterday relieved from duty the entire force of guards at the Zeigler mines, and the property is now without an armed guard for the first time since the exciting days which followed the miners strike, inaugurated about a year ago.

The report of the American Smelting and Refining Company for the year ended April 30, was made public yesterday in New York. It showed net earnings for the year of $8,898,811, an increase of $993,238, as compared with the preceding year.

Acting Secretary Loomis of the State Department said last night that the resignation of Mr. Powell has not been received at the State Department. The announcement of Mr. Powell's resignation is something of a surprise to the State Department officials.

The trial of the divorce suit brought by Capt. Elmore F. Taggart against his wife, Grace Culver Taggart, which has been on at Wooster, O., since August 2, was brought to a close this evening, the final summing of the attorneys being made today.

James M. Brown, well known in Fresno, was knocked from a bicycle by a Southern Pacific coach last night, and received injuries from which he afterward died. Brown saw the car coming and attempted to spurt in front of it.

Word has been received at the San Francisco postoffice that the accumulation of oriental mails due to leave Seattle on the Dakota September 20 will be ordered to San Francisco to go on the steamship Doric, sailing on the same day and at the same hour.

Manufacturing companies in the Pittsburgh district are as usual at this time of the year, experiencing considerable inconvenience as a result of a shortage of freight cars. The railroads are forced to send all of their spare equipment into the grain country.

The International Steam Engineers' Union, in annual convention yesterday at Toronto, passed a resolution urging the exclusion of Chinese, Japanese and Koreans from the United States and Canada. It was also resolved that undesirable emigrants from Europe should be excluded.

At the annual meeting of the stockholders of the American Smelting and Refining Company in Jersey City yesterday, the retiring board of directors was reëlected with the exception that W. S. McCormick of Salt Lake City, was elected in the place of Edmund Nash, deceased.

A dispatch from Batavia, Java, received by the Merchants' Exchange at San Francisco, says the ship Acme from Baltimore for Manila, is ashore in Princes Channel. Assistance has been sent. Seventy-five tons of her cargo has been jettisoned. She is leaking at the rate of two inches per hour.

BERNHARDT IN BUENOS AYRES.

BUENOS AYRES, Sept. 13.—[Exclusive Dispatch.] Sarah Bernhardt began last night a short season of repertoire at the Opera Theater here. She was enthusiastically applauded. On being interviewed, she declared she will go to La Plata and Rosario and thence to the United States. This is her last tour in South America. She will not go to Brazil, in spite of the splendid offers made to her.

YOUNG'S TRIAL BEGINS TODAY.

VALLEJO, Sept. 13.—The court-martial for the trial of Commander Young of the Bennington will convene tomorrow at the navy yard. Ensign Wade, who underwent an operation for appendicitis, is reported as much improved, but it is believed that it will be three weeks before he can be present at the court-martial proceedings.

RELIGIOUS.

NEW CHURCH FOR SMALE.

Positive Statement Was Made by His Workers.

Official Love-feast at the First Baptist Church.

Provisional Programme for Methodist Conference.

"Are you going with the crowd?"

That was the greeting received at the door of the First Baptist Church last night, as a member entered to attend the official meeting.

"Something doing?" asked another, of the prominent Smale worker who propounded the first question.

"Yes; we're going to start a new church. We have now 200 names of present members of the First Church who will go with us and forty names of other persons. It's going to be a great success from the start."

The speaker was Dr. Keyes, the most prominent supporter of Rev. Joseph Smale, who resigned from the pastorate on Sunday, and is but a confirmation of the reports that have been often repeated, that Mr. Smale is to have a church of his own. These withdrawals will leave about 600 members still in the First Church.

In the prayer meeting that preceded the official meeting for the election of officers, the subject of withdrawal was broached by an old brother, to the apparent discomfort of some of those present, for this meeting was designed as a genuine love-feast.

The first step was to unanimously choose Deacon Melville Dozier chairman of the meeting, though he had been voted out of the congregation on Sunday.

"I cannot tell you how much I appreciate this compliment," said Deacon Dozier as he walked to the platform, "but there is a cloud resting on the proceedings that must be removed before I can act as your chairman."

He then went on to explain the action taken in haste on Sunday, saying that it was null and void, but it must be formally so declared before he could act as chairman. He further said that he had nothing to retract and if he had it all to do over again he would pursue exactly the same course.

Dr. Keyes, the champion of Mr. Smale, and the leader of the new-church movement, was so quickly on his feet that he beat one of Prof. Dozier's staunch friends in making the motion that the action be declared null and void. The motion was unanimously carried with a very strong vote and was followed by enthusiastic clapping of hands.

At this point in the meeting the old-time "knocker," who helped create unpleasantness two years ago, again put in his licks by moving that all persons not members of the church be excluded from the meeting. Prof. Dozier advised against the useless exclusion act, but "Knocker" Wilson's motion carried and everybody was invited to go out. The reporters went to the gallery, but most people left the church.

The election was long and tedious and was without incident, further than that found in the many members who declined to stand as candidates. This is explained by most of them being among the 200 who have signed an agreement to withdraw and organize a church for Mr. Smale, though that subject was carefully avoided. The same fact also goes far to explain a lot of the "harmony" which resulted in the election of a board of officers from among those who have been out of sympathy with Mr. Smale.

The officers nominated were as follows: Clerk, D. M. Chester, A. O. Grade; financial secretaries, Butterfield, Felling; treasurers, T. R. Gabel, Estes; deacons, Stanton, Ross, Hammers, Whitney, Cronktrite, H. Haskell, Dickeson; trustees, H. Freeman, D. M. Chester, Dr. Cronktrite, D. Felling, W. D. Ross, A. O. Johnson, A. O. Whitney, J. L. Hammers.

These officers will be voted for at a meeting to be held next Wednesday night.

METHODIST CONFERENCE.

PROVISIONAL PROGRAMME.

The presiding elders of the four districts yesterday completed the provisional programme for the meeting of the Southern California Conference of the Methodist Church.

The bishop's reception will be held on Tuesday evening, September 26, the evening preceding the opening of the conference, in Simpson Auditorium, and will likely prove an exceedingly popular social event.

Each morning at 8 o'clock, the business session of the conference will be preceded by devotional services and the business session will open at 9 o'clock.

Wednesday morning will be devoted to the organization of the conference and to the memorial services for ministers and ministers' wives who may have died during the year. A statistical session will be held at 2 o'clock and the sacrament will be celebrated at 2:30, under the ministrations of Bishop Berry. In the evening the anniversary of the Board of Church Extension will be held, together with that of the Freedmans' Aid Society, the speakers being Dr. E. R. Dille of San Francisco, and the venerable Bishop Walden, retired.

Thursday morning the miscellaneous business of the conference will be taken up, and the anniversary of the Women's Home Missionary Society will be held in the afternoon, Mrs. I. J. Reynolds presiding. The anniversary of the Board of Missions will be held in the evening, Rev. C. V. Cowan presiding.

Friday morning will be devoted to business, the afternoon being set apart for the anniversary of the Women's Foreign Missionary Society. The Epworth League anniversary will be held in the evening, Rev. W. L. Ferguson, president, being in charge. Addresses will be made by E. M. Randall of Chicago, general secretary, and by Bishop Berry.

Saturday morning a business session will be held, but none in the afternoon, as at this time the bishop and the presiding elders are supposed to be in the last convulsions attendant upon the assignment of preachers. The temperance anniversary will be held in the evening, when the speakers will be Dr. Lamport of Pasadena and Dr. Carroll of Pomona.

Sunday morning at 9 o'clock, love feast will be celebrated, Rev. W. L. Bruce officiating. At 2 o'clock p.m., Bishop Berry will ordain a class of candidates for the ministry, and at 7:30 a missionary service will be held, Rev. W. K. Beans presiding.

BIBLE STUDENTS.

CONVENTION IN ELKS HALL.

A convention of Bible students will be held in Elks Hall on Sunday, September 17. The distinguishing features of this convention will be that it is unsectarian, has no paid clergy, all the officers act without salary and no contribution box is passed.

These Bible advocates erect no churches and put all of their available funds directly into the work of proclaiming the Gospel. These people also have no need for records of church membership, believing the names of all the faithful ones are written in heaven.

Pastor Charles T. Russell of Allegheny, author of Millennial Dawn, will be the principal speaker of the convention, and Russell will deliver his famous lecture, "To Hell and Back; Who Are There and Why?"

F. C. Gardner, one of the elders of the Los Angeles congregation, also will participate in the Bible discussions. W. C. McMillan of the Bible and Tract Society of Allegheny, Pa., will act as chairman.

In their invitation to the public to attend the convention the Bible students say, "If you wish to understand Jehovah's great plan of the ages, why God permitted evil, or wish a solution of questions which have probably puzzled you all your lives, attend this meeting."

To the Millennial Dawn people the Bible presents no difficulties. According to their interpretation each part combined to make a harmonious whole, presenting a general plan of redemption and a restoration of Edenic conditions.

BURTON'S TRAVELS.

WILL TALK TO MEN'S CLUB.

George W. Burton will address the Men's Club of Christ Episcopal Church this evening on the subject: "Echoes of Babel." It will have to do with Mr. Burton's recent travels in Europe, and will undoubtedly be of much interest. All the young men of Christ Church are especially invited to be present.

ATE WATERMELON.

RECEPTION AT Y.M.C.A.

The Y.M.C.A. feast of knowledge began for the fall term with a feast of watermelons last night. There was a very large attendance of young men, and Educational Director Austin had provided a good entertainment. Master Teddy Bacon rendered several selections on the violin, and Prof. Beal of Occidental College, who will be the instructor in oratory at the Association Institute, gave several readings. Mr. Austin outlined the educational courses.

H. E. Sharp, who has just come from Washington, D. C., to take charge of the boys' work was introduced, and talked entertainingly. Secretary Luther and Assistant Secretary Quillian also made brief and entertaining talks.

After all this mental food, it may be imagined the carving of the watermelons was an enthusiastic feature of the evening.

SIDE TALKS BY THE OFFICE BOY

No matter where a fellow puts up at in New York, he usually wanders around to the Waldorf occasionally and picks his teeth. You always get pretty good picking at the Waldorf. I helped the old man every day picking out the new Fall goods and while we had good picking, still it's tedious work rounding up a swell bunch of goods for every department, but I believe you'll agree with me when you see our new lines. The men in the receiving department have been wrestling big cases for a couple of weeks and the new things are swinging into line in every department. We are now ready to show you the new Hats, Neckwears, Underwear, Hosiery, Shirts and Suitings and we'd like awfully well for you to drop in and look them over. Owing to the sharp advance in Cotton, and Wool, there has been a marked advance in underwear, shirts, etc., we bought ours at the old prices and are selling them at the old prices, but it won't be long before we'll be forced to pay the advance, so we'd suggest you buy your Fall underwear and suit early.

F. B. SILVERWOOD

221 S. Spring Street
Broadway and Sixth

Once Again This Week Only

We are offering our specialties in articles for the dressing table AT REDUCED PRICES.

S. Nordlinger & Son, Gold and Silversmiths

323 S. Spring St.

A legal contract is given with Delany glasses which guarantees them for two years from the date of purchase.
DELANY Optician
309 S. Spring St.

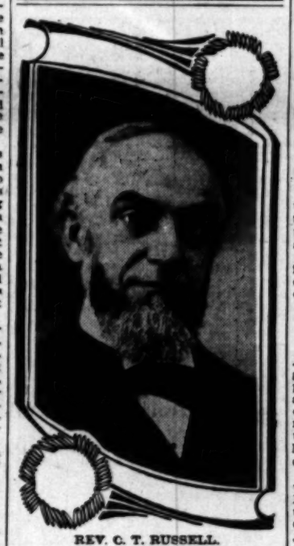

REV. C. T. RUSSELL.

Hale's Good Goods 337-339 North Spring Street

Thursday Is Popular

Drapery Day

Don't you need some new curtains for your home? Or perhaps some dress stuff in the windows or for sash curtains. Perhaps you need a new couch cover, some portieres, or a pretty rug.

$5.50, $6, $6.50 Couch Covers $4.

Very heavy English tapestry couch covers in Oriental patterns and colorings, heavily fringed all around. 52 and 60 inches wide, 3 yards long. Many different 20 different styles to choose from. Special for Thursday, $4.50.

$3.75 Couch Covers $2.50

Fine couch cover of a good quality of tapestry, in rich Oriental colorings, reversible, full size, and finished with a heavy tassel fringe all around. Special $2.50 each.

$2.25 Table Covers $1.50

French Rep. and English tapestry table covers in Oriental, floral and conventional designs. Measure fully 8-4, heavily fringed all around. Many patterns to select from. Values up to $2.25, special at $1.50.

Table Covers 75c Each

Satin Derby table covers, all colors, silk finished, new patterns. Come heavy fringe, 6-4 size. Special at 75c each.

Table Covers $3.00

Best quality of English tapestry in reversible, Oriental, floral and conventional designs. Extra heavy knotted fringe, all colors. 8-4 size. Extra special.

$2.50 Couch Covers $1.75

A splendid variety of Oriental and Persian designs, in Bagdad stripes, heavily fringed all around. 3 yards long, 50 and 60 inches wide. Numerous handsome styles to choose from. $2.50 values at $1.75.

$1.25 Couch Covers 85c

Heavy tapestry couch covers in Persian designs and Roman stripes, heavily fringed all around. Special for one day's selling, 85c.

1-2 Rates East and Back

Good One Way via Portland, Oregon R.R. and Navigation Co. Union Pacific.

G. F. HERR, District Agent, 250 S. Spring St., Los Angeles.

EPISCOPAL CONCERT.

STRONG LOCAL MUSICIANS.

The second annual concert by St. Athanasius Episcopal Church will be given this evening in Temperance Temple. The church is located at Custer and Temple streets, and is under the charge of the Rev. Stephen F. Sherman as rector, but it is so far from the business center of the city that it has been thought best to have the concert in a more accessible place.

The programme includes some of the very best talent in the city, including Miss Avis Rouse, pianist; G. W. Christopher, Louise Nixon Hill, Hugh N. Callender and Mrs. W. H. Dickinson, Jr., vocalists; Miss Allie Hallet Taylor, reader; Carl Unger, musical specialist, and two numbers will be sung by the Filharmonic Quartette.

Fears for the safety of the British ship Cleomene are relieved by the arrival at San Francisco yesterday of the British ship Scottish Moors, which spoke the Cleomene near Cape Horn July 12. The Cleomene had been delayed by bad weather and was short of provisions. She was supplied by the Scottish Moors and is expected to reach port in safety.

LUCKY MISTAKE

Grocer Sent Pkg. of Postum and Opened the Eyes of the Family.

A lady writes from Brookline, Mass.:

"A package of Postum Coffee was sent me one day, by mistake.

"I notified the grocer, but finding that there was no coffee (the old kind) for breakfast next morning, I prepared some Postum, following the directions very carefully.

"It was an immediate success in my family, and from that day we have used it constantly, parents and children, too—for my three rosy youngsters are allowed to drink it freely at breakfast and luncheon. They think it delicious, and I would have a mutiny on my hands should I omit the beloved beverage. My husband used to have a very delicate stomach while we were using coffee, but to our surprise his stomach has grown strong and entirely well since we quit coffee and have been on Postum.

"Noting the good effects in my family, I wrote to my sister, who was a coffee toper, and after much persuasion got her to try Postum. She was prejudiced against it at first, but when she presently found that all the ailments that coffee gave her left, and she got well quickly, she became and remains a thorough and enthusiastic Postum convert. Her nerves, which had become shattered by the use of coffee, have grown healthy again, and today she is a new woman, thanks to Postum." Name given by Postum Co., Battle Creek, Mich., and the "cause why" will be found in the great little book "The Road to Wellville," which comes in each packag·

Order Your Phone Today

Within a few days you can order your Phone, the instrument installed, number in Residence directory next day. Telephone Department, Home SUNSET

Many impaired digestions are directly traceable to the use of poor, nutritious flour. Safeguard your health by using

CAPITOL FLOUR

Every sack guaranteed

CAPITOL MILLING CO.

Keeley Cure

1022 SOUTH FLOWER

Every victim of the liquor habit can be freed by the Keeley Cure. Our easy, simple treatment. Our sanitorium is complete and absolutely efficient in every way.

"The Quality Store"

Bring Your Boys Here to Their School Suits

Mullen & Blunt Clothing

First and Spring

Broadway Drapery Furniture Co.

New Store. New Goods.

Frank R. Co.

PIANO

THURSDAY, SEPT

"It Is to Laugh"—

Singing Comedia

Second Floor

Mr. Dunn will provide a very successfully imitates chicken horses and various instrume class vaudeville act, which ages, from 7 to 70. Don't m

J. G. Stamm and

1—March, "Yankee Grit" ..... Abe Ho
2—Waltz, "Wedding of the Winds" ..... J. T.
3—(a) "When the Harvest Moon Shining on the River" ..... Von T
(b) "Every Little Bit Helps" ..... Von T
4—Selection, "Woodland" L
5—Serenade, "Love in Idleness" ..... Allen Ma

The Ivy Leaf (Colo

1—"Keep Dem Golden Gates Open."
2—"Good Old Georgia."
3—"Whoa, Mule, Whoa."
4—"Dear Old Girl."
5—"My Honey That I Love So W
6—"Old Village School House."

Women's and Misses' Sk

Waist Measures 20 to 27 Inches

VALUES UP TO $2.

54-in all-wool Panama suiting, in cha and greens, silver gray, reseda, royal, medium weight; much in demand for wool; a real $1.25 value. On sale only

$2 Black Dress

54-inch black mohair, plain and fancy dust-proof; excellent for tailors' skirts and skirts made free. If bought today yard, $1.39.

Basement Barga

STOVE MATS—Asbestos stove mats; regular price 5c; today, each .....
CLOTHES PINS—Patent spring clothes pins; special today, the doz. .....
STRAINER—Large size wire bowl strainer special, today, each .....
SUGAR BOWLS—Decorated china bowl w regular price 25c; today, each .....
SALAD BOWLS—Large decorated china sa regular price 30c; today, each .....

COTTAGE SETS matched cottage best semi-porcela pieces; enough people; today, the set .....
PLATE — 1000 china plates; a assortment of choice, each, today .....

36-inch Sultana Carpeting: Floral and Oriental Desi for bedrooms, or dining-rooms. A grade that is pr today the yard 19c.

35c CARPETING

Large-size COMFORTS $1.98. Large cotton, hand knotted, and covered with good value at $2.75, sell regularly at $2.50, today, each $1.85.

"It Is to Laugh"—See James A. Dunn
Singing Comedian and Imitator
Second Floor—8 to 10 P. M.
Mr. Dunn will provide a very novel entertainment. He successfully imitates chickens, ducks, geese, dogs, cats, horses and various instruments. His turn is a high-class vaudeville act, which will amuse children of all ages, from 7 to 70. Don't miss this attraction.

The Broadway Department Store

BROADWAY, COR. FOURTH LOS ANGELES. ARTHURletH. PROPRIETOR

He's a Wonder—Tommy Hayes
Musical Trick Bone Soloist
Third Floor—8 to 10 P. M. Tonight
Mr. Hayes is a well-known vaudeville performer, who entertains and amuses all. His act is both pleasing and refined. You'll enthuse over it. Bring the children—they will enjoy this entertainment feature.

Store Will Close This Afternoon at 5:00 O'Clock and Opens Again at 8:00 P. M.

Fall Opening

Style Show, Promenade Concert and House Warming

THIS EVENING, SEPTEMBER 14 Eight to Ten O'clock

This evening promptly at 8 o'clock the doors of the Broadway will be thrown open to welcome all, being the occasion of our Annual Fall Opening and style Exhibition.

Broadway openings in the past have been the talk of Los Angeles, in fact the whole West. For weeks, yes, even months, busy minds and busier hands have been planning and counter-planning that this opening would be on a broader, grander scale than anything heretofore attempted. ....

The store has been fittingly decorated for the occasion. The entertainment features will be attractive and refining, the music (and there'll be plenty of it—4 orchestras) will be high class and thoroughly enjoyable.

This is to be a true house-warming in the good old "Broadway" style. NO GOODS WILL BE SOLD, and in addition to the many other features

Several Hundred Dollars' Worth of Merchandise Will Be Given Away Absolutely Free

From a merchandise standpoint this opening will be most attractive; the fashion centers of the world have been searched for representative styles and stocks now are at their very best; every garment or style of goods which bids fair to be popular is here. Paris and New York millinery, coats, suits and garments from the eastern style centers; fabrics of all descriptions from both domestic and foreign looms; laces, trimmings, gloves, fancy goods, lingerie; in fact, a brilliant display of high class merchandise which appeals to the fancy of both sexes.

We extend an invitation to everyone. No goods will be sold, so come, criticise, admire or copy if you like. The house is yours; bring your friends and yours friends' friends. No cards; just a hearty welcome and mayhap a valuable gift awaiting you.

Mrs. O. Hillery, Contralto
In a Select Program
Mrs. Hillery is a popular local singer well and favorably known to most of the music lovers of Los Angeles. She will be heard in a select programme of popular and classical songs.
Music department, third floor, Thursday night.

J. G. Stamm and His Orchestra
Main Floor 8 to 10 P. M.

PROGRAMME.

1—March, "Yankee Grit".Alie Holzman
2—Waltz, "Wedding of the Winds"....J. T. Hall
3—(a) "When the Harvest Moon Is Shining on the River"
(b) "Every Little Bit Helps"....Von Tilzer
4—Selection, "Woodland" .....Luders
5—Serenade, "Love in Idleness"....Allan Macbeth
6—(a) Characteristice Araby ....Al Johns
(b) "My Irish Molly O"....Van Alstyne and Schwartz
7—Overture, "Poet and Peasant"....Suppi
8—Intermezzo, "Idlewild"....Gottschalk
9—A Musical Comedy, "Fantana"....R. Hubbell
10—Medley, "1863" .....E. C. Calvin

The Ivy Leaf (Colored) Male Quartette
2d Floor

1—"Keep Dem Golden Gates Wide Open."
2—"Good Old Georgia."
3—"Whoa, Mule, Whoa."
4—"Dear Old Girl."
5—"My Honey That I Love So Well."
6—"Old Village School House."
7—"Lindy, Meet Me Down by the Watermelon Vine."
8—"Down on the Farm."
9—"Under Southern Skies."
10—"Way Down Yonder in the Cornfield."
11—"Dar's a Little Jubilee."
12—"Sweet Adaline."

The Venetian Troubadours
The Only Lady Mandolin Orchestra
Second Floor—This Evening, 8 to 10 O'clock

PROGRAM

1—March, "The Color Guard" ..... Cal R. de Clairemont
2—Selections, "Fantana" .....Hubbell
3—Cake Walk, "Chicken Charlie" ..... Ballou
4—Japanese Romance, "Poppies" ..... Moret
5—Selections, "Peggy from Paris" ..... Anderson
6—Polka, "Viens Poupoule" .....Here Chick Chick Gauvier
7—Grand Fantasie, "La Boheme" ..... Puccini
8—Valse, "Souvenir de Los Angeles" ..... De Longpre
9—Popular Songs.
10—Medley, "1863" .....Calvin
11—Serenade, "La Berceuse" ....Gounod
12—Morceau characteristic, "Pan American" ..... Herbert

De Nubila Bros. Orchestra
Second Floor—Boys' Clothing Section

PROGRAM

1—March, "High Society" .....Steele
2—Valse, "Rose Mousse" .....Bose
3—Selection, "It Happened in Nordland" ..... Hobert
4—Intermezzo, "Mousme" .....Eugene
5—"Habinera Hermosa" ..... Redid
6—Selection, "Fantana" .....Hubbell
7—Sextet from "Lucia" .....Donizetti
8—Intermezzo, "Poppies" .....Moret

Women's and Misses' Skirts 98c

Skirt Measures 20 to 27 Inches 98c
VALUES UP TO $2.98

Stylish up-to-date skirts; styles suitable for women, misses and children. These skirts are made of fine mohair, panamas, sergts, novelty mixtures, cravenettes, cashmeres and granites. Colors are brown, gray and mixtures, garnet, blue and black and white; sizes for 20 to 27-inch waist measure; lengths 23 to 36 inches; skirts that have sold as high as $2.98; all in one lot today, choice, each, 98c.

Women's Skirts $3.98
Walking Lengths..... .....
VALUES TO $7.50

Women's all wool walking skirts made from cheviot, serges, broadcloths, cravenettes and novelty suiting; 7 and 9-gored styles; handsomely tailored; becomingly trimmed; waist bands 23 to 30; lengths 39 to 44 inches. This is a nobby lot of skirts, many in the lot worth up to $7.50. Choice today, each, while they last, $3.98.

Wool Suitings 54-in. Widths... 98c
VALUES TO $1.25

54-in all-wool Panama suiting, in champagne, wine, new browns and greens, silver gray, reseda, royal, navy and black and cream; medium weight; much in demand for skirts and suits; strictly all wool; a real $1.25 value. On sale only today, the yard, 98c.

$2 Black Dress Goods $1.39
54-inch black mohair, plain and fancy weaves; lustrous silk finish; dust-proof; excellent for tailors' skirts and coats; regular $2.00 value, and skirts made free. If bought today at the reduced price of, the yard, $1.39.

The Season's Representative Styles in Modish Costumes And Millinery Foremost Fashions Shorn of Fancy Profits

Pickings from the fashion centers of the world are represented in this style show. Every correct and popular garment, for women or children, and every approved model in Paris or New York millinery is here in a broader, bigger, and better assortment than you will find anywhere west of Chicago. Among the favorite styles on exhibition we show:

FINE DEMI-COSTUMES—Of silk and wool, crepe, voile silk, in the much favored shades of reseda, blue; also black, white and cream; handsomely trimmed with Oriental lace.

STRICTLY TAILORED GARMENTS—Of cheviot, serges, imported broadcloths, mannish tweeds and novelty suitings in the fashionable shades of reseda, Alice blue, mulberry, plum and black, grays and fancy mixtures.

LONG COAT EFFECTS—24 to 46-inch lengths, new blouses and boleros trimmed with braid, tailor stitching and buttons and velvet collars and cuffs.

NEW MILLINERY MODES

All the fashionable milliners of Paris, New York and the noted Chicago experts send their favored styles to this splendid exhibition. Particularly noted are the French models from Camiele Roger, Mme. Poyanne, Suzanne Blum, Linn Faulkner, Louise Piyot and Caroline Reboux. But you must see them to appreciate their beauty, and besides the price we ask is less the usual fancy profits, so come to the opening and enjoy the styles, the music and the entertainment.

Women's Mohair Suits $9.75
New Styles—Sizes 32 to 44.....
REGULAR $12.98 VALUE

Women's new fall suits, made of all wool mohair; waists have box-pleated front and prettily shirred yoke; leg-o'-mutton sleeves; skirts are panel-pleated and kilted effects; colors green, brown; also cream; sizes 32 to 44; regular price $12.98. On sale today only, each, $9.75.

Women's Shirt Waist Suits $6.98
Values to $10.98..... ....

Women's nobby shirt waist suits, made from fine quality all wool mohair; waists are with tucked front and back and very latest sleeve; skirts either pleated or kilted style, cut generously full; you'll find all sizes in the lot; colors myrtle, green, brown and cream; there are suits in the lot that sold as high as $10.98. Choice, each, today, $6.98.

98c Dress Goods 69c

45-inch Mohairs, Brilliantines and Sicilians, cream colored; these are made from hard-twisted mohair yarn; alike on both sides; will launder perfectly; unequaled values at 98c. On sale today, the yard, 69c.

20c Glass Cloth Lining 14c

36-inch glass cloth, taffeta finish; excellent quality for skirts and drop linings; all colors and black; standard 20c quality; on sale today, the yd., 14c.

50c Taffeta Lining Silk 25c

19-inch taffeta lining silk, soft messaline finish; all colors, also black, white and cream; warranted to wear satisfactorily; unequaled values at 50c; today, the yard, 25c.

50c Twilled Sateen Lining 21c

Extra fine grade mercerized sateen; 40 inches wide; grays, blues, white and cream; twilled; regular 48c values; today, the yard, 21c.

Our Annual Black Silk Sale Continues
New Features · Better Bargains Today

Lively selling has marked the first few days of this annual event. Thousands have taken advantage of the remarkable low prices on wanted staple black silks. For today there is an entire new programme. Better values—still greater inducements. But you'll have to hurry—prices this way:

$1.39 Chiffon Taffeta 79c
27-inch black chiffon taffeta, has the manufacturer's guarantee on every yard; bright, lustrous finish; much in demand for waists, skirts and full costumes; never sell for less than $1.39; today, the yard 79c

$1.25 Black Peau de Soie 83c
36-inch black peau de soie; all silk, with all silk grosgrained belt; lustrous kid finish; a limited number of yards only; a regular $1.25 quality; today, while it lasts, the yard 83c

75c Black Peau de Soie 49c
19-inch black peau de soie; heavy all silk quality; rich lustrous black; a quality that you cannot duplicate for less than 75c; on sale today, the yard 49c

85c Black Taffeta 55c
500 yards of guaranteed black taffeta; rich, lustrous quality; strictly all pure silk; a quality that will not cut or break; splendid value at 85c; never sells for less; on sale today, the yard 55c

50c Colored Satins 15c
19-inch satins, in shades of tan, lemon, cardinal, gray, brown, royal, yellow and navy; excellent quality for coat, jacket and foundation linings; regular 50c values; today, the yard 15c

69c Black Taffeta 39c
150 yards of 19-inch black taffeta; every yard fully guaranteed; rich liquid black; all pure silk and splendid; 69c quality; today, while it lasts, the yard 39c

75c All Over Laces 35c
Fine chantilly imitation eluny, valenciennes and Oriental all over laces, in black, white, cream and ecru; beautiful patterns; values up to 75c; today, the yard, 35c.

25c Lace Edges 10c
Pretty new patterns in Normandie and point de Paris laces; widths to 5 inches; good assortment of designs; a few insertions in the lot; values up to 25c; today, the yard, 10c.

25c Escurial Lace 2c
Band medallions and scroll effects in escurial laces; black only; good assortment of designs; widths up to 2 inches; regular values to 25c; today, the yard, 2c.

35c Silk Ribbons 15c
Good quality of all silk taffeta and liberty satin ribbons; splendid shades and values up to 35c; today, the yard, 15c.

10c Satin Ribbon 3c
Satin gros grain ribbon; all the pretty shades; also black and white; widths Nos. 5, 7 and 9; values to 10c; today, the yard, 3c.

Basement Bargains

STOVE MATS—Asbestos stove mats; regular price 5c; today, each 2½c
CLOTHES PINS—Patent spring clothes pins; special today, the doz..... 5c
STRAINER—Large size wire bowl strainer; special, today, each 5c
SUGAR BOWLS—Decorated china bowl with cover; regular price 25c; today, each 10c
SALAD BOWLS—Large decorated china salad bowl; regular price 30c; today, each 24c

COTTAGE SETS — Mismatched cottage sets; of best semi-porcelain; 50 pieces; enough for six people; today, the set $3.48
PLATE — 1000 decorated china plates; a splendid assortment of patterns; choice, each, today 5c

$2.98 Arabian Curtains $2.48
Lentelle Arabian curtains; 50 inches wide and 3½ yards long; plain centers, with corded borders; some have beaded glass effects; regular $2.98 and $3.50 values. Today, the pair, $2.48.

$2.98 Bonne Femme Curtains $2.48
Bonne Femme curtains; 60 inches wide; 3 yards long; Arabian shades; made of good quality net; trimmed with Battenberg insertions; deep flounce; curtains that sell regularly at $2.98. Today, the pair, $2.48.

12½c Curtain Swiss 8⅓c
Fine white curtain Swiss; in fancy figures and stripes; make pretty sash curtains and dresser scarfs; real 12½c value. Today, the yard, 8 1-3c.

$2.50 Smyrna Rugs $1.98
Heavy Smyrna rugs, in Oriental designs; pretty color combinations; reversible; size 27x54 inches. These are splendid values at $3.00. On sale today, third floor, each, $1.98.

List of Gifts
which will be distributed
Free
To Visitors Attending Our Opening Tonight

1	Woman's Suit	$50.00	
1	Woman's Hat	$10.00	
1	Set Dishes	$20.00	
1	Talking Machine and 10 records	$35.00	
1	Man's Overcoat	$12.50	
2	Lamps at $5	$10.00	
1	Silk Dress Pattern	$15.00	
1	Wool Dress Pattern	$10.00	
1	Man's Bath Robe	$9.45	
1	Silk Umbrella	$3.98	
1	Mantel Clock	$5.98	
1	Traveling Bag	$6.50	
1	Lace Collar	$2.98	
1	White Fan	$1.98	
1	Man's Sweater	$2.98	
1	Fruit Basket	$4.00	
1	Silver Bread Tray	$5.00	
1	Set Silver Knives	$2.00	
1	Set Silver Forks	$2.00	

Be Sure To Get a Ticket

PURE FOOD GROCERIES
AT INDEPENDENT PRICES

LIMA BEANS—New dry lima beans; regular price 10c. Today, 3 lbs. for..... 23c
GERMAN LENTALS—Regular price 10c. Special today, 3 lbs. for 23c
TABLE SALT—5-lb. carton; regular price 20c; today, the carton 8c
H-O OATS—The well-known breakfast food; regular price 15c; today, package 11c
RICE—Choice Island rice. Today, 6 pounds for 27c
TEAS—Choice of all our 60c grade of fine tea. Today, the pound 49c
BROMANGELON All flavors; 15c size. Today, 2 pkgs. 19c

35c CARPETING 19c YARD
Floral and Oriental Designs in new colorings. Reversible; suitable for bedrooms, or dining-rooms. A grade that is priced about town at 40c, our regular price 35c, today the yard 19c.

$1.50 COMFORTS $1.35
Large-size comforts filled with best white cotton batting, hand knotted, and covered with fine quality silkoline. Comforts that would be good value at $1.75, sell regularly at $1.50, each $1.35.

$1.25 BLANKETS 96c
Good cotton blankets, excellent size, pretty colors, suitable for Bath and Lounging Robes. A value that you cannot duplicate under $1.25, today the pair 96c.

Infants' 25c Knit Bands 15c
Infants' Marino Knit Bands, light fleece lined; finished with silk button hole stitching; sizes 3 to 6; regular 25c value; today, each 15c.

Children's Bloomers 49c
OF BLACK SATEEN .....
Children's Black Sateen Bloomers, well made and finished; sizes 4 to 10 years; on sale second floor today, 49c.

WOMEN'S DRAWERS 69c.
Women's fine drawers, made of good quality, Cambric or Nainsook; open and closed styles; cut extra wide; some trimmed with embroidery ruffle and insertion, others have lace edge; all are good 85c values. Today, each 69c.

WOMEN'S CORSET COVERS 45c.
Women's corset covers, cut extra full, blouse style, low neck, trimmed with embroidery, laces and ribbons; unequaled values at 65c. Choice today, the garment, 45c.

WOMEN'S CHEMISE 98c.
Women's skirt chemise, finished at bottom with ruffle, cluster tucks; neck trimmed with embroidery beading, fancy ribbon, and has Bertha of embroidery; regular values up to $1.48. Choice today, the garment, 98c.

WOMEN'S DRAWERS 45c.
Women's fine drawers, open and closed styles, trimmed with open and blind embroideries, tucks and torchon laces; extra wide cut, well made and good value at 45c. Today, 45c.

PRETTY GIRL BOLD FORGER.

Astounding Transactions of Ruby Casselman.

Ex-Councilman Bowen's Wife Was Victimized.

Young Woman Admits Her Guilt; Second Offense.

Ruby Casselman, 22 years old, student and Sunday-school teacher, with an unblemished record up to a few weeks ago, is in jail charged with the serious crime of forgery.

The girl was arrested at the house of friends on Maple avenue by Detectives Shearon and Roberts last night, and when the officers showed her a number of checks signed with the name of Louise A. Bowen, wife of ex-Councilman Bowen, the handsome girl broke down and confessed that she had uttered them.

According to her own statement the young woman, whose every action betokens refinement and innocence, has been carrying on a shrewd system of check forgeries which for boldness and daring was worthy of an experienced crook.

Six weeks ago she was in trouble about a crooked check transaction out of which she realized $160 at the expense of a kind-hearted old woman, but the affair was hushed up and settled, with few in the secret.

SUCCESS BROUGHT RUIN.

But Miss Casselman had tasted success in the forgery line and she continued operations on a larger scale and was even more of a winner than in her first venture.

Several days ago Miss Casselman went into the home of Mrs. Bowen and asked permission to use the telephone. She was permitted to do so, but a check book on the West Side Bank which lay on a dresser attracted her attention, and when she departed the book was in her possession.

Inside the book was a canceled check signed by Mrs. Bowen and drawn in favor of P. L. Amick, milkman, for $2.40. This check gave the girl an excellent cue and she imitated the signature of Mrs. Bowen so well that when she presented checks at the West Side Bank, signed ostensibly by Mrs. Bowen, they were readily cashed. She drew checks of $127, $10 and $76.60, respectively, and presented them at the bank herself. Then she took the money and went over to the Southwestern National Bank, where she opened an account under her own name.

During these frenzied financial transactions Miss Casselman was a staid little Sunday-school teacher, and she resided with her uncle, H. W. Martin, No. 426 East Fifty-second street. She had many admirers and no one suspected that she was playing the deep and dangerous game of forgery.

SIGNATURES WERE PERFECT.

It was some time before Mrs. Bowen missed her check book, and later when she learned from her bank that her balance had been sadly depleted, she was in a quandary to account for the condition of affairs. The bank officials showed her checks of Louise A. Bowen, and the signature was so perfect that Mrs. Bowen could scarcely believe her own eyes. The police were notified and after a long search the detectives finally traced the crime to Miss Casselman.

The clew that led to the undoing of the young woman was gained from the previous transaction in which she figured. About six weeks ago Miss Casselman visited the home of her two friends, Misses Leota and Bessie Hond, of No. 947 Francisco street. These young ladies had bank accounts of their own, and Miss Casselman is accused of having stolen both bank and check books. One check for $5 was cashed at the Southern California Savings Bank, and then the girl played a trump card of deception.

EUCHERED AN OLD LADY.

While in a ladies' room of a downtown business office one day Miss Casselman met an old lady, Mrs. Fullerton, and soon became on friendly terms with her. In the old lady's presence Miss Casselman went to a telephone and presumably called up a friend, saying: "Edith, I wish you would come downtown and identify me at a bank so I can get a check for $100 cashed."

"What, are you ill and can't come? Oh, too bad," and the Sunday-school teacher wept real tears as she condoled with her imaginary friend over the 'phone.

"Now, isn't that just too bad," she said as she turned to Mrs. Fullerton. "I have some bills to pay this morning and my friend is too sick to come down and identify me at the bank."

GOT A HUNDRED HERE.

Good-hearted Mrs. Fullerton fell into the trap at once.

"My dear, I'll take you to my bank," she said.

"Oh, how good of you," murmured Miss Casselman.

And the pair went to the Union Bank of Savings, where a check for $100, drawn on the Long Beach Savings Bank and said to have been signed by Miss Bond, was duly cashed.

But the check came back and Mrs. Fullerton was forced to make it good. Mrs. Fullerton refused to prosecute and the affair was quietly settled.

Miss Casselman refused to state why she had forged the checks, but to the detectives she admitted her guilt before she was locked up.

NUISANCE TRAPPED.

Crippled Peddler of Ill-repute Caught in Westlake Officer's House.

When Daniel Hudson, a crippled court-plaster vender, who has long worried residents of the southwest, tried his bulldozing tactics on a Park View avenue housekeeper yesterday morning he made a grievous error.

Hudson's game has been to exhibit two crippled fingers, and if the woman of the house refused to make a purchase he would threaten and bulldoze until many frightened ladies have bought his plasters to get rid of him.

But yesterday Hudson struck a snag. He didn't know he was storming a policeman's house when he tried to intimidate the wife of Watchman Foster. The fellow endeavored to force his way inside and had jammed his foot in the door, when Foster, who was asleep in the house, heard the racket and investigated. Hudson was then pulled inside and placed under arrest and the patrol wagon was called.

When it finally dawned upon the swindler that he had been trapped his rage knew no bounds, and he viciously attacked Foster. The men fought for several minutes in the dining-room before Foster finally overpowered his antagonist and pinned him on the floor. He was sent to jail.

Hudson is the same man who was exposed as a faker a year ago, and who was sent to jail for sixty days for doing business without a license. He is a nuisance of the worst order.

MAYHEM CHARGED.

VELTRAN'S ASSAILANTS?

P. Lerma, B. Corda and Blas Rincon, supposed to have beaten and brutally stabbed José Veltran in a row on Weyse street Tuesday night, were arrested yesterday afternoon, charged with mayhem.

Veltran was beaten by several men and women, and he suffered several stabs in the face. One knife thrust penetrated the right eye, and the police surgeons were compelled to remove the member. The man's condition is considered serious. He says his assailants flew at him like wild beats, and all but murdered him before they were frightened away.

HAS TWO WIVES.

BLACKSMITH BUNCOED BOTH.

[BY THE ASSOCIATED PRESS—A.M.]

CHICAGO, Sept. 13.—Confronted by his two wives, Stanley Sobiezik was held to the Criminal Court yesterday by Justice Severson on a charge of bigamy. He admitted that he had married each of the women in church and had been living with them on alternate days for the last year.

Mrs. Sobiezik, the first, was married to him eleven years ago. She is the mother of five children, four of whom are girls. The second wife was married to Sobiezik a year ago.

Neither of the wives seems to harbor any ill-feeling against her husband and the two women chatted pleasantly with each other as they sat in court.

The two babies which they held on their laps looked so much alike that several of the persons in the courtroom thought they were twins.

When the hearing was finished Sobiezik called each of his wives to him and made both promise to visit him in the jail and bring the babes.

Sobiezik is a blacksmith and earns $12.50 a week. One evening he would spend with his first wife on Paulina street, and on the next he would visit his second wife in West Fifteenth street. To each wife he said he was paid extra by his employer to act as watchman every other night.

EASTERN, foreign and difficult prescriptions of all kinds filled. Sun Drug Co. (3 stores.)

RETRIBUTION COMES AT LAST.

MURDERER ENDS HIS OWN LIFE AFTER THIRTY YEARS.

Killed a Young Girl and Allowed an Innocent Man to Hang for Crime. Went West and Married and Later Deserted His Wife and Child and Fled to California.

[BY THE ASSOCIATED PRESS—A.M.]

MINOT (N. D.) Sept. 13.—The dead body of Charles Herzig, who left a written confession of the crimes of rape and murder committed near Youngstown, O., over thirty years ago has been found by a posse of searchers, hanging to a tree in a secluded ravine just over the line in the county of Wallace. Pinned to his breast was a piece of wrapping paper on which was written the following:

"My name is Charles Herzig. Over thirty years ago I murdered and raped a young girl named Lizzie E. Grombacher near Youngstown, O. Charles Gerling, an innocent man, was tried, convicted and hanged for the murder of this girl. If my body is ever found notify my mother, Katherine Herzig at Girard, O."

If Herzig had not left a confession and threat of suicide at the Bier ranch his body might not have been found for years, as it was hanging in a spot seldom visited. Around his neck was a shred of green veiling such as women use for face veils. It is recalled by a former Youngstown man here that Lizzie Grombacher wore such a veil when murdered and that part of it was used to strangle her.

The piece found about Herzig's neck is supposed to be the remainder of the veil, as he showed such a piece to a fellow ranchman named Olsen, to whom he told the story of his crime, declaring that he had kept it all these years, so as to use it to end his own life some day. At the time this statement was made he thought Herzig demented. Herzig said after committing the murder and exchanging shirts with Sterling he went to Warren, O., where he was employed as a gardener by a lawyer named Ratliff.

After Sterling's arrest and trial he fled to Mesopotamia, Pa., where he remained in hiding until the eve of Sterling's execution, when he stole a horse and went West. He settled in Telluride, O., where he married. Ohio people commenced to move in and becoming frightened, he deserted his wife and child and went to Death Valley, in California. Since then he has been a wanderer.

BAD GIRL PINCHED.

STEALS WOMAN'S WATCH.

[BY THE ASSOCIATED PRESS—A.M.]

NEW YORK, Sept. 13.—After a chase over roofs in which nearly a thousand persons took part, Katie Derween, 17 years old, was arrested last night. She is said to be the only girl member of the "Cherry Hill gang," an aggregation of East Side freebooters figuring in the police records for years.

A young woman was walking through Clinton street late in the evening when a girl bumped against her and snatched a watch pinned to her bosom. The victim set up a cry and the thief was pursued by a big crowd of idlers. She ran several blocks into a house adjoining a police station, ascended to the roof and was captured there.

The police say they found the missing watch in her possession.

BOTH INDICTED.

GRAND JURY GETS BUSY.

[BY THE ASSOCIATED PRESS—P.M.]

SAN JOSE, Sept. 13.—The grand jury returned indictments this morning against C. A. Pratt and Mrs. Alice Pratt, his wife, charging both with the murder of Frank Bryan, a Gilroy rancher.

Bryan was shot and killed ten days ago by Pratt, during an altercation, alleged to have been provoked by insulting remarks directed at Mrs. Pratt by Bryan.

The two men are neighbors and the shooting took place on the county road that divides their ranches. In an antemortem statement Bryan declared that after Pratt had emptied the contents of one revolver at him, Mrs. Pratt handed her husband another with which the last and fatal shot was fired.

Both are now in jail.

RUSSIA BUYING MUCH COPPER.

BOSTON, Sept. 13.—[Exclusive Dispatch.] Negotiations are under way between Russian purchasers and American metal agencies for the purchase of nearly 50,000,000 pounds of copper for delivery mainly before March 1, next, and for a steady and continuous supply after March 1. The demand is explained partly by the fact that an import duty of seven pounds sterling per ton is to be levied on import copper in Russia after March and partly by the increasing electrical development. Large inquiries are also coming from China for further supplies.

VOLCANOS BUBBLING.

Disturbances Continue in Samoa, but No Further Serious Outbreaks are Expected.

[BY THE ASSOCIATED PRESS—A.M.]

TUTUILA (Samoa) Aug. 29.—[Correspondence of the Associated Press.] Additional reports from the scene of the volcanic outbreak on the island of Savaii in German Samoa, say that it is not so large as at first reported.

Dense volumes of smoke and ashes are being thrown up at intervals and the ravines and dry water courses are being filled. The greatest activity is at the bottom of a large gully. Showers of heated white dust are descending for several miles around the place. This dust when cooled forms into a black pumice. At one place there is a large mound of this substance about 300 feet high. The natives who reside along the coast are quiet and fear no danger.

The seismograph erected near Apia by the German government showed indications of approaching disturbances during the month of July and the astronomer reported to the government on July 29, that a seismic outbreak might be expected. The same instrument also indicates that there need be no further apprehension as to any further outbreaks.

TAGGART TALK ENDS.

Army Divorce Case of Two Notorious People Finally Reaches the Closing Stages.

[BY THE ASSOCIATED PRESS—A.M.]

WOOSTER (O.) Sept. 12.—Attorney Sterling completed his argument in behalf of Capt. Taggart, in the Taggart divorce case, today. He made an eloquent plea in connection with the disposition of the Taggart children, and brought tears to the eyes of nearly every one in the courtroom, including Judge Eason. Both Capt. and Mrs. Taggart were visibly affected.

Sterling advocated that the children be given either to Capt. Taggart or to his parents in Orrville, and that Mrs. Taggart be permitted to visit them whenever she wished.

At the conclusion of Sterling's address, Capt. J. B. Taylor began the final plea for Mrs. Taggart.

Capt. Taylor deplored the widespread publicity of the case and stated that all the papers of the other side had been given to the public while none of Mrs. Taggart's papers had been scattered broadcast.

"We resolved in the beginning," he said, "to try this case to the court and not to the newspapers."

At this point Judge Eason interposed and said:

"All we see here are just two parties. I am trying this case on the law and the evidence."

Rates to Imperial and Coachella Valleys.

Special round-trip tickets at reduced rates from Los Angeles and other points in Southern California to Brawley, Imperial, Calexico, Indio, Coachella, Thermal and Yucca, are on sale every Tuesday until September 26, 1905. Inquire at Southern Pacific ticket office, No. 261 South Spring street.

An Honest Fact $6.50 and $7.50 Waists for $3.50

If this were not Machin's ad. you were reading, you might doubt the truth of this headline, but in all the years that Machin has made sales he has the first misrepresentation to make.

In this lot [illegible] Swisses, all [illegible] in Machin's [illegible] waists actually [illegible] produce, and we [illegible] all sizes.

Neckwear for Half and Less

If we were to tell you how many pieces of neckwear we have sold during this sale, you would be amazed, and possibly incredulous, but the reason of it is that we do not intend to carry over any of it till next year.

We have neckwear on sale at 50c or three for a dollar, many of which formerly sold as high as $2.00 each. They must be seen in order to turn lookers into buyers.

MACHIN SHIRT CO.

SHIRT AND SHIRT WAIST MAKERS TO THE ELITE. 124 South Spring St.

Let This Soak In!

Figueroa Square

If, after one year's time, any purchaser of a lot in Figueroa Square is dissatisfied, we will take the lot back and refund the purchase price with 6 per cent. interest.

That is the way we feel about this splendid property, and our money backs our sentiments.

On the New Moneta Avenue Line

$650 to	Lots From	$2000

On Redondo Line, Soon to be Double-tracked

Take Moneta Avenue car to Forty-first Street (20 minutes' ride,) or take Redondo line to Figueroa Street (15 minutes from Second and Spring) to office on tract. Carriage in waiting to show people over tract.

Bowen & Dolton

439-40-41 Douglas Bldg.

Both Phones 2472. N.W. Cor. Third and Spring Sts.

$10 GIVEN AWAY $10 TO SCHOOL CHILDREN

Who will draw cows for us, we will give away prizes each week amounting to $10. The one drawing the best cow will receive $5 in gold, and to the next best we will give $1 each. No matter how old you are, just so you attend some school, either public or private. The word "St. Charles" must be neatly printed above the drawing. Your name and address, and the school you attend, must be written on another sheet of paper. In order to have your drawing complete, it must be accompanied with either a gold or silver cow, cut from the label of a can of St. Charles or Silver Cow cream (for sale by all grocers,) and must be received at this office not later than Friday night of each week. See Sunday's Times for names of successful artists. Send all drawings and questions to

COW MAN

SMITH & SHURTLEFF CO.
100 Market Street, Los Angeles, Cal.
—Representing—
ST. CHARLES CONDENSING CO.
St. Charles, Illinois.

NOTE—The COW MAN has received many letters advising him that there are a few grocers who do not handle St. Charles cream. If your grocer does not have it in stock, drop me a card, giving me your grocer's name and address, and I will mail you a label free of charge.

RAMONA PORTABLE COTTAGES

10 Styles and sizes, 1 to 5 rooms with porch, pantry, closets, bath-room, built-in beds, tables and furniture to order. $170 to $900. No nailing or sawing. Screwdriver, wrench and hammer the only tools used.

307 TAJO Building, Los Angeles, Cal.

PURITAS DISTILLED WATER 5 GALLONS 40c

BOTH PHONES EXC.6

BOSTON BEDDING CO., 344 Broadway
Makers of High Grade Mattresses
Brass and Metal Beds, Pillows and Cushions
Phone 5476

For Sale or Exchange

We are instructed to close out an estate in Kansas City, Mo., belonging to a California owner. This property consists of a splendid apartment house within easy distance of business center, and three large wholesale warehouses in best district of city, with complete shipping facilities by railroad and wagon. All leased to good tenants.

Existing incumbrances at 5 per cent. interest. Will take California real estate in exchange in part.

Address for further particulars,

Crutcher & Welsh,

Real Estate Dealers, Kansas City, Mo.

NAPLES

ART SOUVENIR NOW READY

NAPLES

Actual Construction Under Way. Piles for Bulkhead Foundation Being Rapidly Driven. Concrete Work Begins at Once.

Barge After Barge Loaded With Material Arriving. The Dream Has Come True. Nature Has Provided the Finest Natural Advantages on Earth. No One Questions This.

WE ARE SPENDING $350,000.00

To add to nature's gifts the choicest embellishments of the artisan and artist. Solid, massive, substantial, beautiful will be the city of red tiled roofs.

Build Your Seaside Home at Naples, by the Still Waters of Alamitos Bay.

Secure a Lot; Do It Now.
Art Books Ready; Ask for One.

A. M. & A. C. Parsons, SOLE AGENTS, 701 H. W. Hellman Bldg.

Home 862 Agents on Tract Free Launch Ride

WANTED—
Help, Male.

WANTED—
HUMMEL BROS. & CO.,
EMPLOYMENT AGENTS.

A strictly first-class, reliable agency. All kinds of help promptly furnished. Your orders solicited.

116 and 118 East Second st.
Between Main and Los Angeles sts.
Largest and best equipped offices on the Pacific Coast.

TELEPHONE MAIN 509.
HOME 509

MEN'S DEPT.

Miners, $2.50 and board; laborers, mine, $2.50; laborers, city, $2; furniture repair man, $2.50; sash and door machine man, $3; man and wife, camp, cook, $60 etc.; ranch machanic, $35 etc.; meat cutter, city, $12 week, carpenter, rough building, $3; also two helpers, $2.25, country; pile drivers, $3, long job; ranch roustabout, $35 etc.; presser and cleaner, country, $2.25; man and wife, ranch cook, $50 etc.; camp blacksmith, $60 etc.; cabinet maker, $3.50; man and wife, home place, $50 etc.; laborers, beach, $2; manager fruit packing-house, $100 month; box maker, packing-house; house carpenters, $3.50; plumber foreman, $4.50; slaughter-house butcher, $40 etc.; 10 milkers, $35 etc.; 50 ranch hands, $30 etc.; ranch teamsters, $1.50 etc.; laborers, saw mill, $35, $40 etc.; timber faller, $50 etc.; married man, ranch, $40 and house.

HOTEL AND REST. DEPT.

Restaurant cooks, $10, $12, $14, $15 etc.; camp cooks; $30, $40, $50, $60 etc.; shaker boys, laundry, $6 week; night cleaner, $40 etc.; lunch baker foreman, $24 etc.; bell boys, $10 and $12; hotel houseman, $35 etc.; dishwashers, $7, $8 $25, $30 etc.

WOMAN'S DEPT.

For full list of female help wanted see Woman's Dept.

14 HUMMEL BROS. & CO.

WANTED—THE HENDERSON EMPLOYMENT AGENCY, 455 S. Broadway. PHONES MAIN 1830. HOME 8426. Cook and helper, Imperial, $80; family cook, Orange, $35; two cooks, city, $30 each; second girl, $30; another, family of three, $25; two infants' nurses with references, $25 each; general house girl and nurse girl, same place, $25 and $20; general house girl, Ocean Park, no laundry, $30; Hollywood, 2 in family, $30; another, city, $35; another for housework and laundry $40; boarding-house cook, $35; man and wife, janitor and chambermaid, $55; second girl, private school, $25; boarding-house waitress, $25; restaurant waitress, $8; long list of good housework places, $15 to $30. 14

WANTED—JAPANESE.
GOLDEN STATE EMPLOYMENT BUREAU.
A strictly first-class reliable agency.
All kinds Japanese and Chinese help promptly furnished.

YOUR ORDERS SOLICITED.
645 S. WALL ST.
Largest and best equipped office in city.
Special men selected for day work.
Telephone Main 6241, Home 7197.
General labor contractors. 13

WANTED—
FRANK MURATA.
JAPANESE EMPLOYMENT AGENCY,
620 S. Los Angeles street.

A strictly first-class, reliable agency. All kinds of Japanese help promptly furnished. Your orders solicited. Main 1145. Home 6733. 16

WANTED—THE
GENERAL EMPLOYMENT AGENCY,
has opened business at their new offices, 403 S. LOS ANGELES STREET, for furnishing all kinds of help, male or female.
Your orders respectfully solicited. 16
Home 7650, Sunset Main 9020.

WANTED—JAPANESE.
PACIFIC EMPLOYMENT BUREAU.
Largest and most popular agency.
631 West Sixth street, L. A.
House Cleaning Department.
Window Cleaning Department.
Phones Home 1078, Main 1714.
General labor contractors. Every department assures responsibility. 19

WANTED—2 GOOD RANCH HANDS, $30 per month; 1 cook, $40, fd.; 10 laborers, $2 per day; 4 carpenters, $2.50 per day, non-union; 1 porter, $30, room; 1 dishwasher, $25, fd.; 2 band saw, $3.50; 3 milkers, $35, $35, $45; 7 fruit sprayers, $2 day; many other good positions waiting. For reliable help call at our office, 120½ S. SPRING, room 12. Phone Main 2278. 14

WANTED—LEARN TELEGRAPHY AND R. R. accounting; $50 to $100 a month salary secured our graduates under bond. Our six schools are the largest in America and indorsed by all railroads. Write for catalogue. MORSE SCHOOL OF TELEGRAPHY, Cincinnati, O., Buffalo, N. Y., Atlanta, Ga., La Crosse, Wis., Texarkana, Tex., San Francisco.

WANTED — YOUNG MEN FOR FIREMEN and brakemen, California and other railroads; experience unnecessary; firemen $75, become engineers and earn $150; brakemen $60, become conductors and earn $140; name position preferred; send stamp for particulars. RAILWAY ASSN., V.V., box 46, TIMES OFFICE.

WANTED — AN ELECTRIC FIXTURE clerk, one having experience, handling such fixtures with good references as to habits and reliability, will receive $60 at start and steady employment. Call 205½ S. MAIN. Reed's Office. 14

WANTED—MAN AND WIFE AS GARDENer and cook for family of 5; man will care for horses and yard; experienced, quiet people of good references wanted; $55 at start; shady work. Call 116 W. SECOND, at Reed's. 14

WANTED—TEN MEN TO WORK IN FRUIT room and warehouse; wages 20c per hour 10 to 12 hours per day; we want some good men; steady work. Apply early this morning. CAL. FRUIT CANNERS' ASSOCIATION. 14

WANTED — BY PACIFIC SCREEN CO., young man to take measurements for window screens and screen doors and do some soliciting. Apply this a.m. at 824 W. JEFFERSON.

WANTED—A BOY FOR PHYSICIAN'S OFfice; one with experience in a drug store preferred. Inquire after 9 o'clock at room 201, 517 S. BROADWAY.

WANTED—SIX BOYS 18 YEARS OF AGE or older to work in fruit room. Apply early this morning. CALIFORNIA FRUIT CANNERS' ASSOCIATION. 14

WANTED — 12 CAPABLE SOLICITORS OF experience, no others need apply; wages and commission. 527½ S. SPRING ST., room 29. 15

WANTED—BOY 16 TO 18 YEARS OLD TO work in drug store. Call between 12 and 1, Thursday. GODFREY & MOORE, 108 S. Spring. 14

WANTED—JUNIOR DRUG CLERK, GOOD reference required. Short hours, $10 per week. Address E, box 15, TIMES OFFICE. 15

WANTED — EXPERIENCED SOLICITOR, good money and opportunity for advancement. Call room 321, CONSERVATIVE LIFE BLDG. 14

WANTED — AN OLD MAN TO WORK around place; a good home for one who can appreciate it; $5 a month. Apply 1760 E. ... 14

WANTED—GOOD COAT MAKER, WILLING to do all kinds of tailoring; steady work year around. Adress 7 E. CENTRAL AV., Redlands, Cal. 14

WANTED—POSITIVELY WILL PAY BIG cash, day or week, distribute anti-victim, cigarette-liquor cure. STAR SERVICE CO., Dallas, Texas. 16

WANTED — SHOE CUTTERS ON FINE work; steady positions; good pay. CAHN, NICKELSBURG & CO., San Francisco, Cal. 14

WANTED—STRONG YOUNG MEN ABOUT 18 or 19 years old in fruit department. BISHOP & CO., 7th and Alameda. 17

WANTED—PRACTICAL GARDENER AND nurseryman, fine opening for good man; must have references and invest $300. Address C, box 123, TIMES OFFICE. 14

WANTED—EXPERIENCED MAN TO DO soliciting in residence district. Apply PALACE MARKET, 3rd and Spring. 14

WANTED—BARBER, $9 PER WEEK AND half over $15. Call at 111 S. LOS ANGELES ST. 14

WANTED—YOUNG MAN TO DRIVE DElivery wagon; must know city and have references. Call 300 E. 3RD ST. 14

WANTED—BOY WITH WHEEL TO LEARN butcher trade. Apply FULTON MEAT MARKET, 419 S. Broadway. 15

WANTED—ONE OFFICE BOY, TWO MESsengers, with bicycles. Apply at 413 S. MAIN ST. F. A. Barnes. 14

WANTED — ENERGETIC YOUNG MAN with wheel as collector. Apply afternoons. 407 LANKERSHIM BLDG. 14

WANTED—TWO EXPERIENCED COLORED bell boys, age from 12 to 16. HOTEL CORONADO, 607 Coronado st. 15

WANTED—BARBER, PERMANENT POSItion to good man. HOFFMAN BARBER SHOP, 5th and Spring. 15

WANTED—4 SKILLED CARRIAGE PAINTers. Apply quick. AUTO VEHICLE CO., 10th and Main. 16

WANTED — FIRST CLASS JEWELRY salesman. BIRNBAUM BROS., 457 S. Spring. 17

WANTED — FIRST-CLASS COAT MAKER; good prices, steady work. J. R. SICKLES, Lompoc, Cal.

WANTED—OFFICE BOY OVER 14 YEARS of age. Apply UNION WAREHOUSE, 303 N. Main. 14

WANTED — A TIGHT-BARREL COOPER. NATIONAL VINEGAR & PICKLE CO., 800 E. 4th. 14

WANTED—YOUNG MAN 18 TO 20 YEARS old to work in factory. Apply L. A. SOAP CO., 623 E. 1st. 14

WANTED—A STEAM PIPE AND BOILER coverer. Call at 259 N. Main. WARREN & BAILEY. 14

WANTED — CARPENTERS WHO WISH to secure farm homes at reasonable prices and have plenty of work at good wages while same are being developed, will find golden opportunity at the new town of Corcoran, now being platted in Kings County, Cal. Very rich, productive soil, abundant water supply; 40 acres can be secured now at exceedingly low prices and improved in a few years, produce a good living, and in the meantime there is a strong demand for builders in the town. SECURITY LAND AND LOAN CO., Spring and Court sts. Home Ex. 200, Sunset Main 4792. 14

WANTED — STEADY, EXPERIENCCED blacksmith with sufficient means to start shop; will find exceptional opportunity in the new town of Corcoran, now being platted in Kings County, Cal. Very productive and fertile section, being rapidly settled up and good demand for blacksmithing already. SECURITY LAND AND LOAN CO., Home Savings Bank Bldg., Spring and Court sts. 16

WANTED—A FINANCIAL INSTITUTION OF established reputation, desires good men in every town in California to solicit savings deposits. Good salaries to right parties. Address R. H. WARFIELD, Manager Savings Dept., 708 Market st., San Francisco. 17

WANTED — MEN TO LEARN BARBER trade in 8 weeks; tuition earned while learning; situations guaranteed; colleges in leading cities of United States. MOLER'S SYSTEM COLLEGE, 113 E. Second. 20

WANTED—RELIABLE YOUNG MAN, EXperienced in general merchandise, knowledge of Spanish and good references required; salary $75, out of town position. Railroad fare paid. Apply 525 BYRNE BLDG. 14

WANTED—A CHEMIST FOR ANALYZING sugar beets, a good position for the right man. State where can be found between one and four o'clock Friday afternoon, October 15. Address C, box 179, TIMES OFFICE. 14

WANTED—MEN WITH TEAMS TO PLOW and cultivate lands and put in crops around Corcoran, Kings County, Cal. SECURITY LAND AND LOAN CO., Home Savings Bank Bldg., Spring and Court sts. 16

WANTED — AT HEADQUARTERS FOR clerks, established 1898; young man for drug store, $10 week; youth for grocery store, $8 week; grocery solicitor and clerk, $12 week. 626 BRYSON BLK. 14

WANTED—ONE GOOD LIVE HUSTLING real estate agent, lady or gentleman; we have absolutely the newest, easy talking, best selling proposition in the city. Call at 214 MERCANTILE PLACE. 15

WANTED — ANY INTELLIGENT PERSON may earn good income corresponding for newspapers; experience unnecessary. Send for particulars. PRESS SYNDICATE, Lockport, N. Y.

WANTED — BOY WITH WHEEL FOR wholesale house, between 15 and 16 years old; good opportunity to learn business. WITTENBERG PHARMACAL CO., 405 S. Los Angeles st. 14

WANTED — THE BROADWAY EMPLOYMENT AGENCY, 206½ S. Broadway, room 19. Black 2591. Help of all kinds, both male and female; can send you to good positions at once. 14

WANTED—PRINTERS, PRESSMEN, BINDers, etc., register at the Free Employment Bureau of the Employing Printing Trades Alliance. SECRETARY'S OFFICE. 317 New High st.

WANTED — COMPETENT YOUNG WOMan for general housework and assist in care of child, family two adults; wages $25. Call between 10 and 12 a.m., 1212 S. ALVARADO. 14

WANTED—CAPABLE MANAGER AND salesman to take full control of factory's output; money-back guarantee. W. F. A. CO., 916 MARKET ST., San Francisco. 16

WANTED — AT HEADQUARTERS FOR clerks, established 1898; an experienced and practical bookkeeper for country store, $100 month. 626 BRYSON BLDG. 14

WANTED—DETAIL RIP SAWYER, SASH and door layout man, door stock grader, sash and door men, and 4 carpenters. ROOM 434, Bryson Bldg., Second and Spring. 15

WANTED—YOUNG MAN TO KEEP BOOKS; one experienced as building contractor, acquainted with city, architect, etc. Write or call F. C., 123 W. 32D ST., city. 15

WANTED—5 MINERS (MACHINES,) $4, 8 HOURS, AND 4 HELPERS, $3.50, 8 HOURS; 4 MINERS, HAND-DRILLS, $3, 8 HOURS. CRAWLEY'S, 111½ E. 2ND. 15

WANTED—MEN, WAGES GOOD, WORK steady; best land and most prosperous colony in the State; must have first payment on home. Call 232 MASON BLDG. 16

WANTED—FIRST-CLASS SOLICITOR FOR rentals and real estate; there's money for a hustler. KLEINMAN REALTY CO., 120½ S. Spring, room 1. 14

WANTED — SASH AND DOOR MAN. HUGHES MANF. CO., 1430 S. Alameda. 20

WANTED—BOY 16 OR 17 YEARS TO DO chores, milk one cow and tend horse; take Garvanza car, get off Ave. 26, walk north 1 mile to brick house on hill. 14

WANTED — 2 FIRST-CLASS CARRIAGE trimmers, men familiar with automobile trimmings preferred. Apply AUTO VEHICLE CO., Cor. Main and Tenth st. 14

WANTED — BY WHOLESALE HOUSE, stock clerk; young man, 18 to 21; must be a permanent resident. Call fourth floor, 343 S. BROADWAY. 14

WANTED—STRONG BOY WITH WHEEL. M'CLELLAN KANST CO., 111 Winston st. 14

WANTED—
Help, Female.

WANTED — LADIES AND GIRLS TO DO piece work at home; something new; pays $8 to $12 weekly; small deposit. Call 607½ S. BROADWAY, rooms 21-22. 15

WANTED—YOUNG LADY TO TAKE PITman Graham or Barnes system of shorthand in 25 days. M. L. CREIGHTON, 310½ S. Hill, room 211. 14

WANTED—RELIABLE GIRL FOR GENeral housework, German or Norwegian preferred; references. Apply at once. 1324 WESTLAKE AVE. 15

WANTED — EXPERIENCED STENOGRApher and office assistant; good salary and permanent position. Address C, box 150, TIMES OFFICE. 14

WANTED — A YOUNG GIRL TO ASSIST with housework; a good home for the right person. Address C, box 113, TIMES OFFICE. 15

WANTED—RELIABLE GIRL FOR GENeral housework, no washing, family two adults; wages $15. 2555 HOOVER ST. 14

WANTED—COMPETENT GIRL ABOUT 16 to assist in care of child and wash dishes; wages $10. 1913 OCEAN VIEW AVE. 14

WANTED—STARCH IRONERS AND OTHER laundry help; good pay and steady work; no fees. Apply 208 MERCANTILE PLACE. 14

WANTED—MRS. DR. SPENCER'S EMPLOYMENT OFFICE, 125½ E. 4th st., for women only. Phones Main 3111; Home 2239.

WANTED — EXPERIENCED STEAM cleaner. BERLIN DYE WORKS, corner Washington and Griffith ave. 14

WANTED—A YOUNG GIRL TO TAKE CARE of stock in millinery store. MARVEL MILLINERY, 241 S. Broadway. 14

WANTED — GIRL TO ASSIST IN HOUSEwork and care of baby; good home; small wages. 1830 WINFIELD ST. 15

WANTED—GIRL FOR GENERAL HOUSEwork; must be good cook; first-class wages. 2433 S. FLOWER ST. Home 21433. 14

WANTED—EXPERIENCED CLOTHING OPerator; power machines. 946 E. 23RD ST. 14

WANTED — OPERATORS ON LADIES' neckwear, outside and inside hands. KAPLAN, 410 N. Beaudry ave. 17

WANTED—YOUNG LADY STENOGRAPHER Remington machine; salary $30. Apply 525 BYRNE BLDG. 14

WANTED—NURSES ON PROBATION. Apply to FRENCH HOSPITAL, corner College and Castelar sts. 20

WANTED—YOUNG LADY FOR THE STAGE. Call 330½ S. SPRING, room 31. Bet. 10 a.m. and 5 p.m. H. Seymour. 14

WANTED—LADY PRESSERS. BERLIN DYE WORKS, corner Washington and Griffith ave. 14

WANTED—YOUNG GIRL TO DO LIGHT housework and mind the baby. Apply Friday. 2024 OAK ST. 14

WANTED—GIRL FOR GENERAL HOUSEwork. Apply at store. 408 S. BROADWAY. 15

WANTED—A GIRL TO DO HOUSE WORK in a small family. Apply at 3120 S. GRAND. 14

WANTED—GIRLS IN CANDY DEPARTment. BISHOP & CO., 7th and Alameda. 15

WANTED—HAND IRONERS ON LADIES' clothes; also experienced collar girls. L. A. LAUNDRY, 631 San Fernando st. 15

WANTED — A GIRL FOR GENERAL housework and a good cook; no washing. 1329 S. MAIN ST. 14

WANTED—A STRONG GIRL FOR BATH apartment, electric institute. 220 FRANKLIN ST. 18

WANTED — A GIRL FOR GENERAL house work. PHONE 2822. 1307 Constance st. 14

WANTED—TWO FIRST-CLASS COOKS AND general girls, only best need apply, $35. 2690 ELLENDALE PLACE.

WANTED—GIRL FOR GENERAL HOUSE work; must be good cook; good wages. 987 MAGNOLIA AVE. 14

WANTED—A PANTRY WOMAN AT FREMONT HOTEL, 4th and Olive. 14

WANTED—TEN GIRLS TO PACK B. B. buckwheat. 217 N. LOS ANGELES ST. 15

WANTED—A GOOD SEAMSTRESS. 1041 S. HOPE. 15

WANTED—GIRL TO TAKE CARE OF child. TEL. HOLLYWOOD 86. 14

WANTED — FIRST-CLASS LADY COATmaker. 217½ S. SPRING ST. 17

WANTED—AN EXPERIENCED HELPER on coat finishing. 211 W. 5TH ST. 15

WANTED—WAITRESS, HELPS HALL, $35 etc.; chambermaid, elderly woman, $5 week; 3 waitresses, Arizona, $35 etc.; 2 cafe waitresses, beach, $8 week and room; restaurant and cafe waitresses, city, $8 and $9 week; 6 day work; girl for mixed work, Pasadena, $25 etc.; restaurant cook, $10 week; waitress, Hollywood, $30 etc.; starch ironer, Yuma, Ariz., $6 week; no Sunday work; waitress, boarding-house, $5 week; pantrywoman, hours 8 to 5:30, no Sunday work, $8 week; dishwasher, same place, $6 week; lady barbers, $12 week guaranteed; 2 second girls, same family, $25 etc., $30 etc.; nurse girl, $15 etc.; house-girls, city and country, $25 etc.; $30 etc.; girls to assist, $15 etc.; family cook, $35 etc.; housegirl, city, $40 etc. HUMMEL BROS. & CO., 116 E. Second st. 14

WANTED—COOK AND DOWN STAIRS work, beach now, city later, employer here, $30; second girl, San Francisco, $25, fare; 3 second girls, city, $25 each; cook, delicacy, $10; house girl, small family, city, $35; another, $30; waitresses, tray work, $8; kitchen helper, $6 a week, no Sunday work; second girl, institution, Santa Barbara, employer here, $25; assist care of child and light second work, $25. MRS. GREGG, 121½ S. Broadway. Both Phones 1179. Room 1. 14

WANTED—GIRLS FOR OUR NEW FACTORY TO SEW OVERALLS AND PANTS. BEGINNERS PAID WHILE LEARNING. THE STRONGHOLD FACTORY, 240 S. LOS ANGELES ST. 15

WANTED — AT MARK'S EMPLOYMENT AGENCY, 215 W. 4th; 3 tray waitresses, $8; 4 arm waitresses, $9; chambermaid to live at home, $5; girl to do upstairs work, $20; pastry cook to assist with a little waiting, $9 and found; woman to cook for 6 people, private family, $30; girl for linen room, $7 and room; girls for general housework, $20, $25, $30; cook, small hotel, $12 a week, city. 14

WANTED—MAN FOR RANCH, $30, found; 2 house girls, $25 and $30; 1 second girl, $30; 3 waitresses, $7, $8, $9; 1 girl, linen room, $7, board; 2 chambermaids, $20, $25, found; clerk seeking good position should call at our office. Reliable help will always receive courteous treatment at our hands. Room 12, 120½ S. BROADWAY. Phone Main 2278. 14

WANTED—SHORT ORDER COOK, $12, NO Sunday; second girl, $25; chamberwork, hotels, $25; waitress, private place, $25; country work, $9; nurse girl, $25, $15; housework, $40, country; city, $35; woman with child, $20, country; cook and second girl, $30, $20; ranch cook, $25; day work, $1.50. MRS. KIEFFER, 319 S. Spring. 14

WANTED—A FINANCIAL INSTITUTION OF established reputation desires good women in every town in California to solicit savings deposits. Good salaries to right parties able to furnish references. Address R. H. WARFIELD, Manager Savings Dept., 708 Market st., San Francisco. 17

WANTED—FOR STENOGRAPHY AND GENeral office work, a young lady desirous of earning advancement; hours 8 to 5; small salary first 3 months; full particulars must accompany application, stating lowest salary, etc. Address C, box 189, TIMES OFFICE. 14

WANTED — BRIGHT, INDUSTRIOUS STEnographer; prefer one who can compose original, concise English; must be accurate, quick and anxious to attend strictly to business; state salary expected, experience, etc. Address C, box 175, TIMES OFFICE. 14

WANTED—SEVERAL GOOD HOUSEWORK positions open; general girl for Orange; girl for mixed work at Fernando; assistant and hotel waitresses wanted. PACIFIC CO-OPERATIVE ASSOCIATION, 244½ S. Broadway. 14

WANTED—GOOD GIRL, GENERAL HOUSEwork, fair wages; good home for right girl; no servants need apply. Address REV. R. W. REYNOLDS, 2625 Michigan ave., or call 12:30 to 1:30 at 212 Bullard Blk., 157 N. Spring st.

WANTED — POSITIONS GUARANTEED graduates. Ladies earn from $9 to $12 per week and can advance to $75 after finishing instruction course at ROSENBLERT'S LADIES TAILORING COLLEGE, 1400 West 7th street.

WANTED—GOOD WOMAN COOK, WAGES $40, room and board; woman kitchen helper, $25, room and board; references given and required. Apply immediately. FREMONT DINING ROOM, facing P.O., Hollywood. 14

WANTED—A LADY, COMPETENT TO SEcure members for a fraternal insurance order paying sick, accident and other features under one certificate. Salary and commissions. Address B, box 65, TIMES OFFICE.

WANTED—MANAGING FOREMAN FOR dressmaking establishment; a practical dressmaker, unincumbered lady under 35 preferred; superior permanent position for first-class dressmaker. 626 BRYSON BLK. 15

WANTED—SIX GIRLS 18 YEARS OF AGE or older to work in can room; wages $1.25 per day; steady work. Apply early this morning. CALIFORNIA FRUIT CANNERS' ASSOCIATION. 14

WANTED—WOMEN AND GIRLS OVER 18 years of age for work in fruits and tomatoes; steady work; good wages. Apply 7 o'clock Friday morning. CALIFORNIA FRUIT CANNERS' ASSOCIATION. 14

WANTED—WOMAN FOR COOKING AND general house work; 2 in family; wanted to go to Long Beach. Apply at L. A. LAUNDRY, 631 San Fernando st. 14

WANTED—YOUNG LADY OFFICE ASsistant; Remington typewriter; real estate and insurance office. State salary required. Address C, box 125, TIMES OFFICE. 14

WANTED—A STENOGRAPHER FOR GENeral office work. Salary $8 per week to start. State experience and send replies to C, box 124, TIMES OFFICE. 14

WANTED—WHITE WOMAN FOR GENERal housework; must be good cook, neat housekeeper, 6 in family; wages $30. 2630 DALTON AVE. 14

WANTED—NEAT GIRL FOR GENERAL house work in small family and young girl to mind baby. Apply today at 910 BEACON ST. 14

WANTED—A MIDDLE-AGED WOMAN TO take care of 15 rooms and cook two meals for two people; no laundry work. Address ADMIRAL ROOMING-HOUSE, San Pedro, Cal.

WANTED — LADIES TO WORK FOR wholesale house in their homes; steady work and good pay; experience unnecessary; small deposit. Call room 8, 339½ S. Hill.

WANTED—10 YOUNG LADIES TO ENTER the Training School for Nurses. EMERGENCY AND GENERAL HOSPITAL, 415 Crocker st.

WANTED—A GIRL FOR GENERAL housework. Apply 1803 GIRARD. 14

WANTED—
Help, Male and Female.

WANTED—MAN AND WIFE FOR DESERT ranch, man must be able to run gas engine and handy with tools, woman to cook for four to six men; wages $75 and found, with chance for advancement for right parties. Address C, box 197, TIMES OFFICE. 14

WANTED—MAN AND WIFE TO WORK ON suburban place, woman cook and general housework, man care of stock, garden and trees; permanent place; good wages. PHONE HOLLYWOOD 86. 14

WANTED—MAN AND WIFE; MAN AS teamster, and woman to do housework; answer phone. Good wages. TEL. BOYLE 76. 14

WANTED—EITHER LADY OR GENTLEman to represent an educational concern. Call up HOME 'PHONE 7701. 14

WANTED — HOUSE-TO-HOUSE DEMONstrators on salary by a reliable firm. Address B, box 189, TIMES OFFICE. 18

WANTED—MEN AND WOMEN TO TAKE orders on the dealers; salary. Address B, box 189, TIMES OFFICE. 18

WANTED—JAPANESE COOK FOR MINING camp, $100 per month and board. Call room 1, 331½ S. Spring. 14

WANTED—CALL AMERICAN EMPLOYment office for colored help. PHONE BLACK 3987. 15

WANTED—
Situations, Male.

WANTED—STEADY MAN REQUIRES SITuation as handy man on private residence. Apply EDWARD MILLS, general delivery, city. 15

WANTED—TO DO STENOGRAPHIC WORK after 2 p.m. and Saturdays. Address D, box 17, TIMES OFFICE. 15

WANTED—SITUATION BY A GARDENER, thoroughly competent; local reference. Address C, box 190, TIMES OFFICE. 15

WANTED—GOOD FINISH CARPENTER wants work by contract, or day. W. M. ASH, 320 S. Flower st. Phone Main 5549. 14

WANTED — STRONG JAPANESE WANTS job of any kind after 12 o'clock. SASATANI, 933 S. Broadway. 14

WANTED — MAN OF STEADY HABITS would like outside work. Address D, box 65, TIMES OFFICE. 14

WANTED—POSITION BY YOUNG MAN AS book-keeper; best of references, position with future. Address D, box 15, TIMES OFFICE. 16

WANTED — YOUNG JAPANESE, GRADuated engineer, wants situation, preferably in civil engineer's office. 'PHONE MAIN 3034. 15

WANTED—JAPANESE WANTS A JOB OF any kind evenings; work hard. Address GEORGE, 254 Winston st. 16

WANTED—POSITION BY FIRST-CLASS Japanese cook in family, city or country. S. Y., 424 E. 3RD ST. 14

WANTED—POSITION AS NIGHT WATCHman; can give reference. BECKER, 623 S. Johnston. 14

WANTED—WORK BY A YOUNG MAN. West 2967. 1611 WEST 21ST ST. 16

WANTED—WORK A FEW HOURS EACH day by educated, well-dressed man, in office; can post books and any city work, such as delivering magazines or other literature; highest city references and bank security given; wages very reasonable; I want occupation chiefly. Christian Science people much preferred. Address D, box 60, TIMES OFFICE. 14

WANTED—YOUNG ENGLISHMAN, GOOD all-round office man, for 9 years accountant to one of the leading British firms, wants position of responsibility in Los Angeles; local references. Address D, box 8, TIMES OFFICE.

WANTED—MAN OF 28, NOW WITH CHIcago advertising agency, wishes to locate on Coast. Advertising manager or agency. Best references from present employers. Address C, box 57, TIMES OFFICE. 15

WANTED—BY YOUNG MAN, PLACE TO work mornings and evenings for board and room while attending school. Address WOODBURY BUSINESS COLLEGE, 809 S. Hill st. 14

WANTED — BARITONE; EXPERIENCED, capable, good reader, upright character, desires position in quartette or soloist. Director. Address P.O. BOX 300, Pasadena. 14

WANTED—YOUNG MAN, UNDERSTANDS orange cultivation and general ranch work, best of references, wants work with private family preferred. Address C, box 167, TIMES OFFICE. 16

WANTED—YOUNG MAN FROM NEW YORK desires position as salesman, best of references. Address C, box 90, TIMES OFFICE. 14

WANTED—SITUATION BY YOUNG MAN AS stenographer or bookkeeper in wholesale house or office; best of references. Address T. C., 419 H. W. Hellman Bldg. 15

WANTED — EXPERIENCED CHAUFFEUR desires a position either in repair shop or running an auto. Can give good references. Address N, box 194, TIMES OFFICE. 16

WANTED — YOUNG MARRIED MAN Switzer, with five years' experience in wine and liquor cellar; wants steady position. Address C, box 127, TIMES OFFICE. 15

WANTED—EXPERIENCED CAMP COOK with knowledge of commissariat, etc., etc.; best references; wants position. Address H, box 154, TIMES OFFICE. 14

WANTED—
Situations, Female.

WANTED—LIGHT WORK, SMALL FAMIly, hotel cook, hotel waitress, chambermaid wanted; boarding house cook, middle-aged woman, infant's nurse, day work wanted, pantry work, all want work. PACIFIC CO-OPERATIVE ASSOCIATION, 244½ S. Broadway. Main 3325. Home 8379. 14

WANTED—YOUNG LADY OF REFINEment and culture, graduate Eastern School of Expression as reader or companion to invalid lady or gentleman. Address 510 E. 15TH ST. 14

WANTED — A BUSINESS WOMAN WITH knowledge of book-keeping, would give time for practical training under first-class book-keeper, where she might be employed later. Address C, box 120, TIMES OFFICE. 14

WANTED—A YOUNG LADY OF ABILITY that needs outdoor exercise; position as collector for a good, reliable firm. Address C, box 121, TIMES OFFICE. 14

WANTED — POSITION BY PRACTICAL nurse or housekeeper, cook, in country or beach; refined; references. HOUSEKEEPER, 935 S. Figueroa st. 'Phone West 5176. 14

WANTED—POSITION BY TWO EXPERIenced girls as cook and second girl, private family; no agency need apply. Address C, box 47, TIMES OFFICE. 15

WANTED—SITUATION BY SWEDISH GIRL as cook or general housework; no objections to country; wages $30-$35. Address 527 W. SIXTH. 'Phone Black 9091, or Home 4642. 14

WANTED—EDUCATED YOUNG WOMAN wishes position in a store, dry goods, stationery, or bookstore preferred. Address D, box 9, TIMES OFFICE. 14

WANTED—ROOMING-HOUSE ON SALARY or commission; will take rooms as part payments. MRS. JENNIE R. ASH, Phone Main 5549. 14

WANTED—SITUATION AS BOOKEEPER or office assistant by young lady from the east. Address C. L. H., 329 E. 41st st., city. 15

WANTED—POSITION IN BAKERY, HOME cooking or candy department; 8 years' experience. Address C, box 42, TIMES OFFICE. 16

WANTED—SITUATION AS COOK OR GENeral work in private family; will leave city. 'Phone 5857. 326 BOYD ST. B. V. M. 14

WANTED — SITUATION ON PRIVATE switch board operator, six years' experience. Address BOX 88, Hollywood. 14

WANTED — WORK BY EXPERIENCED stenographer. Private dictations. PHONE NORTH 117. 14

WANTED— SITUATION BY BOOK-KEEPER and stenographer with 6 years' experience. TEL M. 7502. 16

WANTED — WOMAN WISHES WORK BY the day. 850 DENVER AVE. Tel. 7728. 15

WANTED—
Situations, Male and Female.

WANTED—BY MAN AND WIFE IN ROOMing-house, apartment or hotel, to take full charge; experience, references and bonds if necessary. Call phone 4322, or landlady 106 N. HOPE ST. 14

WANTED—THREE JAPANESE, MAN AND wife, desire private family, one as cook, one waitress, one coachman or any job, city or country. HINOKUMA, 543 Banning st. 16

WANTED—JAPANESE COUPLE, MAN AND wife, wish to secure position in some family or hotel. T. OMIGAWA, 312 Alameda st. 16

WANTED—
Agents and Solicitors.

WANTED—AGENTS AND SOLICITORS; WE have the best, most genuine proposition in existence, money-maker; are giving away complete works of Frank Norris; also our famous pictorial history of Russo-Jap War, with an 18-month subscription magazine; $10 daily easily earned. COLLIER, Potomac Bldg., L. A. 14

WANTED—AGENTS TO SELL OUR SUPErior high-grade nursery stock; new and complete outfit furnished free; cash weekly; write today for choice of territory. Address CAPITAL CITY NURSERY CO., Salem, Or.

WANTED—INSURANCE SOLICITORS TO sell accident and health insurance; good old line company; good contract to agents. Call at room 206 702 S. SPRING ST. 17

WANTED — EXPERIENCED AGENTS TO handle our goods. MISS LAUBE, 202 Mercantile Place, ground floor. 16

WANTED—MEN AND WOMEN TO ADVERtise a household article on salary. Address D, box 43, TIMES OFFICE. 14

WANTED—
Partners.

WANTED—$15,000 FOR A HALF INTEREST in business netting $25,000. Rental of premises yield more than space occupied by the concern; long lease; assets about $30,000. A better opportunity does not exist in Los Angeles. CALIFORNIA TRUST COMPANY, 223 W. Second st., suite 101. Both 'Phones 797. 15

WANTED—PARTNER, GOOD BUSINESS man with $1000 in good paying manufacturing business, established trade, good salary weekly; rare chance for right party; references exchanged; only those ready for business need apply. Postoffice BOX NO. 1201.

WANTED—A PARTNER WITH FEW HUNdred dollars for the best theatrical proposition in the country; lady preferred who is willing and capable to manage office; this proposition will net $400 per month. Address C, box 66, TIMES OFFICE. 15

WANTED—PARTNER WITH $5000 WANTED for department store who thoroughly understands liquor department and capable of managing the same. Address F. R. S., box 118, TIMES OFFICE. 14

WANTED — PARTNER IN OLD ESTABlished hair dressing business; fine opportunity for lady who can take charge; little money required. Address Y, box 187, TIMES OFFICE. 14

WANTED—PARTNER; $2000 CAN GET OPtion on 60 lots; make $5000 to $10,000 one year. Particulars, CROUCH & TARBELL, 135 Stimson Blk. Home 7778, Sunset Main 1032. 14

WANTED—ACTIVE PARTNER IN ESTABlished manufacturing business; investment of $5000; exceptional opportunity; fullest information and interview. Address C, box 54, TIMES OFFICE. 18

WANTED — PARTNER WHO IS GOOD talker; no capital required; one with detective experience preferred; good thing for right party. Address C, box 178, TIMES OFFICE. 14

WANTED—MAN TO ASSOCIATE WITH ME in real estate business; splendid opportunity; no capital required. F. J. LEAVER, 333 S. Hill. Home 2923; Main 6515. 19

WANTED—LADY WOULD LIKE GENTLEman as partner in good-paying business. Address C, box 177, TIMES OFFICE. 14

WANTED—
Houses.

WANTED—IF YOU WANT YOUR PROPERty rented quick list with TAIT'S RENTAL AGENCY, 121 W. 3d. F. C. SMITH, Mgr.

WANTED—
Rooms and Board.

WANTED — BOARD FOR SCHOOLBOY, south of Eighteenth street; not very far from school. Address C, box 114, TIMES OFFICE. 15

WANTED—BOARD, FIVE DAYS IN THE week and permanent room; good location, reasonable and near car line. Address C, box 155, TIMES OFFICE. 14

WANTED—
To Rent.

WANTED—

9 OR 10-ROOM UNFURNISHED HOUSE; MUST HAVE 5 BEDROOMS; WILL TAKE ONE TO TWO YEARS' LEASE; WILL PAY $75 TO $100 PER MONTH.

MINES & FARISH,
14 315 S. HILL ST.

WANTED — TO RENT WITH VIEW OF purchase, 5 acres with improvements for chicken ranch, within 8 miles of Los Angeles; would buy stock if not too large; no brokers. Address C, box 115, TIMES OFFICE. 14

WANTED—TO LEASE GROUND BETWEEN Sixth and Pico, Main and Figueroa, for 5 years; can use 50 or 100 feet; state location and depth of lot; also lowest rental to responsible party. Address C, box 122, TIMES OFFICE.

WANTED—TO RENT, BY TWO LADIES, employed, furnished cottage or bungalow; modern, bath, would take best of care; rent not to exceed $20; best references. Address C, box 171, TIMES OFFICE. 14

WANTED—FOR OCTOBER 10, NEW FIVE-room modern cottage, latest improvements; select neighborhood; not too far out; rent not to exceed $30; no children. 'PHONE WEST 2029. 14

WANTED—TO RENT STRICTLY MODERN unfurnished house, 6 or 7 rooms, in the Westlake district; family of 2. Address C., 220 DOUGLAS BLDG. 17

WANTED—TWO-STORY COUNTRY HOUSE, with grounds; rent reasonable; seven rooms; near car line. Send full particulars, stating rent, to "K," P.O. BOX 560, city. 14

WANTED—NICELY FURNISHED 7-ROOM house, on high ground; Westlake preferred; must be modern; will pay up to $50. HOME 232, MAIN 4176. 14

WANTED—TO RENT 1-ROOM HOUSE OR 1 unfurnished room, close in. 'Phone 8912 or address D, box 22, TIMES OFFICE. 14

WANTED—HOUSES TO RENT, HAVE BIG demand. BANNER REALTY CO., 311 W. 3rd st. 15

WANTED—TO RENT; FURNISHED COTtage or flat or 3 or 4 rooms. Address L. C. 1309 W. 9TH ST. 15

WANTED—
To Purchase, Real Estate.

WANTED—

To purchase acreage for subdivision; must be reasonable close in and price right; will pay cash.

Home 546. WINTON & McLEOD,
Main 6278. 310 Trust Bldg.

WANTED—5-ROOM MODERN COTTAGE, bungalow preferred, in exchange for fine lots, unincumbered and well-located out-of-town lots. Will assume or pay monthly installments.

BATTY, THURSTON & CARTER,
719 Johnson Building.

WANTED—TO PURCHASE, HAVE CLIENT now for modern cottage or bungalow, five or six rooms, southwest, on terms about $500 down; balance monthly or mortgage. Owners, submit your property.

WALSH & COLLINS,
17 215-217-219 Byrne Bldg.

WANTED—
If you have for sale a
5 or 6-room cottage, southeast,
we have the customer.
W. A. JOHNSON,
14 109 S. Broadway.

WANTED—
We have a client for a building lot between 6th and 12th, Broadway and Figueroa streets, no objection to a lot with an old building on it.
MERCANTILE BOND CO.,
Suite 232, 218 S. Broadway.
Home 6190. 14

WANTED—
A $10,000 investment in real estate, client has $6000 cash and a 7-room modern house worth $4000 on lot 50x150; close in.
MERCANTILE BOND CO.,
Suite 232, 218 S. Broadway.
Home 6190. 14

WANTED—FOR A CLIENT AT ONCE, IN S.W., north of Adams and east of Hoover; a residence of 9 rooms or more; must be modern, will pay cash. Want possession as soon as possible. Also an east front lot 75 to 100 feet frontage on good street, north of Adams and east of Hoover. Will pay cash. U. L. DIKE INVESTMENT CO., 233 Mason Bldg. Both Phones. 15

WANTED—TO PURCHASE GOOD 8 OR 9-room house; not over $5000; west or southwest; will put in one or two medium priced well located lots and some cash, balance mortgage or contract; give particulars and location of house at once as I want to do business before the 20th. No objection to buying equity if price is right. Address N, box 195, TIMES OFFICE. 17

WANTED—
—OWNERS—
It might pay you to list your houses, lots and lands with
J. W. DOLAN LAND CO.,
26 312 Grant Building.

WANTED—TO PURCHASE, I WANT A good 2-story house on or west of Harvard Boulevard, for which I wish to put in some fine lots 50x150 on Randolph ave., Huntington Park way and some cash. I will sell the lots at $450 cash. Randolph ave. is 120 feet wide, on which is the electric to Whittier. Will go $5000 to $6000. PHONE 23575. 14

WANTED—WE HAVE A CLIENT THAT will pay from $4000 to $6000 for a good business. Grocery, livery, automobile, almost anything that's good; come in and see us if you have anything that's good. See W. O. LUSK, with WILL STANTON, 304 Mason Bldg. 14

WANTED—LIST YOUR PROPERTY WITH us; we have the buyers if the price is right. We want a business block on Central ave., Pico st. or any other good business street; price up to $35,000. A. M. JONES & CO., 145 S. Broadway. 'Phone 8122.

WANTED—TO PURCHASE A GOOD FARM property; 20 to 40 acres; want good land, (no alkali) good buildings, plenty water, located near electric line; must be genuine bargain, for cash. MODESTO LAND COMPANY, 123 S. Broadway. 14

WANTED—WE WANT IMMEDIATELY, several good investments on Pico street for our clients; we can sell your property at once at right price. Do not delay, but call and see us today. LANG & CO., 2540 West Pico st. Phone Home 23826. 14

WANTED—TO PURCHASE; LIST YOUR property with us; we have calls every day for good lots and nice homes. We also have cash for business property. F. H. BROOKS & CO., 215-218 Currier Bldg. Home 2243, Main 1015. 19

WANTED—BARGAINS IN LOTS, ACREage, for Westlake home, beautifully furnished and clear; farm, Eastern Nebraska; investigate, for here's a chance not often gotten. Particulars. 916 CARONDELET ST. 19

WANTED—CHEAP FOR CASH, LOT 50 TO 100 feet, Washington to Sixth, not far from Alvarado, or would exchange fine 8-room house, $6500, for lots or lot and cash; owners send full particulars by mail. MISS COOKE, 1629 W. 11th st. 14

WANTED—VACANT LOTS; WE HAVE calls for these in south and southwest; also East Main, South 10th street. Can effect sale if listed at once. FLICK & GEORGE, 212 Mercantile Place. 13

WANTED—LOTS, LOTS, $20,000 READY TO be invested in 6th and 9th ward lots; name your lowest price; nothing but snaps will be considered. O. L. SEELYE & SON, 297 W. Jefferson. Home 24114. 15

WANTED—TO PURCHASE 10 TO 40 ACRES direction of Hollywood or Santa Monica; owners only; address, with price and terms. CHAS. J. HILDESHEIM, Box 144, Ocean Park, Cal.

WANTED—AT ONCE FOR A CUSTOMER; lot on Pico or Washington, west of Union ave.; will go as high as $5000.
H. J. SCHAPER,
13 400 Fay Bldg.

WANTED—WE HAVE CUSTOMERS WHO want to buy property near Toluca; we want your lowest figures on land from one to fifty acres. Call or write GLENN, MILLER & CO., 301 Bryson Blk. Tel. Home 6911. 18

WANTED—AGENTS OR OWNERS; BEST property that I can buy at a bargain, all cash, on Figueroa, Flower, Hope, Grand ave. Olive or Hill streets north of Pico to 7th st. PHONE MAIN 6179. 14

WANTED—FLATS, STORES, APARTMENT OR OTHER INCOME PROPERTY PAYING GOOD INTEREST ON INVESTMENT. EARL CLARK, 202 FROST BLDG.

WANTED—TO PURCHASE 5 OR 6-ROOM cottage for $150 to $200 cash, balance good monthly payments; give price and location. Address C, box 176, TIMES OFFICE. 16

WANTED—WE HAVE A CUSTOMER WITH ready cash to buy any lot in Ocean Park or Venice at a bargain. CHAS. F. HILDESHEIM & CO., 143½ Pier ave., Ocean Park.

WANTED—BUILDING LOT IN SOUTHWEST, worth about $1000. Will give new piano and balance cash. Buying for myself. 502 FAY BLDG. Home 4222. 15

WANTED—FROM OWNERS, HOUSES AND lots, all prices, any location; send us the number and we will go look at them. HARTZ REALTY CO., 637 S. Main. 14

WANTED—5 OR 6-ROOM COTTAGE, S. W., must be good location and worth the price. Address C, box 170, TIMES OFFICE. 15

WANTED — TWO EASTERN ARRIVALS will pay cash for A1 rooming-houses, close in; owners only. RAYMOND, Phone 4137. 15

WANTED—
LIST YOUR PROPERTY WITH
J. R. KEEL & COMPANY.
REAL ESTATE, RENTALS, INSURANCE,
306 MASON BUILDING,
S. BROADWAY, COR. W. FOURTH.

HAVE PARTIES WAITING WHO WANT PROSPECTIVE BUSINESS PROPERTY SOUTH OF SIXTH AND WEST OF SAN PEDRO ST.

HAVE PARTY WHO WANTS LOT ON REID ST. BETWEEN PICO AND 18TH, OR NEAR THERE.

HAVE PARTY WHO WANTS HOUSE AND LOT, OR LOT, IN THE FOLLOWING BOUNDARIES: FIGUEROA, UNION, 7TH AND WASHINGTON STS.

WEST OF ROOSEVELT STREET.
WANT VACANT LOTS WEST OF ROOSEVELT ST., BETWEEN PICO AND ADAMS STS.

ALL OVER THE CITY.
WE HAVE FREQUENT CALLS FOR INSTALLMENT PROPOSITIONS ALL OVER THE CITY.

WHAT HAVE YOU ON W. 16TH, NEAR THERE, OR IN LOS ANGELES HOMESTEAD TRACT? 14

WANTED—
REAL ESTATE. INSURANCE.
LIST YOUR PROPERTY
With me
IF YOU WANT QUICK SALES
—and—
GOOD RETURNS.
VERNON E. ROBERTSON,
—with—
THE BURCK-GWYNN CO.,
15 105 E. FIRST ST.

WANTED—WE HAVE A CLIENT THAT will pay $6000 for good general merchandise business in small foothill town. See W. O. LUSK, with WILL STANTON, 304 Mason Bldg. 14

WANTED—JUST RETURNED FROM EAST, have cash buyers for good houses and cottages; owners only. RAYMOND, 424 Chamber Commerce Bldg. 14

WANTED—IF YOU HAVE ANY SNAPS, list them with us, as we have buyers waiting. HALE REALTY & INV. CO., 318-19 Pacific Electric Bldg. 14

WANTED—I WANT TO BUY ABOUT ONE acre at Hollywood for home; good location and not fancy price for cash. C. A. HOLT, 123 S. Broadway. 15

WANTED—
To Purchase, Miscellaneous.

WANTED—IF YOU WISH TO SELL YOUR business, list with a firm capable of handling it; we have facilities for handling any kind of business proposition, large or small. Put the price right and call us up, we will call and see what you have. Home 2879, Main 5062. LOS ANGELES BUSINESS EXCHANGE, 206½ S. Broadway. 15

WANTED—WHAT HAVE YOU IN A GOOD rooming-house? We have a number of buyers now, and many calling every day. We can handle your house quickly for you if price is right. 'Phone us and we will call. Home 2879, Main 5062. LOS ANGELES BUSINESS EXCHANGE, 206½ S. Broadway. 15

WANTED—WE WANT GROCERY STORES. We have several buyers on our waiting list. We want to know what you have. Call us up, and we will come and see you. Home 2879, Main 5062. LOS ANGELES BUSINESS EXCHANGE, 206½ S. Broadway. 15

WANTED—TO BUY FOR CASH, ANYTHING good in furniture, rugs, desks, store and office fixtures, restaurant outfits; exchange your old goods for something better. Home 7021, West 4182. L. C. SKEELS, 907 S. Main.

WANTED — TO BUY FURNITURE AND household goods; if you are going to sell we will pay you 1-3 more than others; 'phone us. Main 1117, Home 2154. COLYEAR FURNITURE CO., 322 S. Main st.

WANTED—I POSITIVELY PAY THE HIGHest prices in town for diamonds, precious stones and gold jewelry; square dealing guaranteed. 612, 613, 614 FAY BLDG., Third and Hill.

WANTED—TO BUY A WELL-ESTABLISHED real estate office, central location, nicely furnished, 2 or more rooms; price moderate. Address C, box 28, TIMES OFFICE. 14

WANTED—TO BUY FOR CASH, HIGHEST price paid for furniture, grocery or merchandise stores, etc. RHOADES & REED, 730 S. Spring st.

WANTED — TO PURCHASE; I WILL PAY cash for judgments against parties in Los Angeles county. Address B, box 50, TIMES OFFICE. 18

WANTED—GALVANIZED IRON AND TINmen for a new shop. Apply at once. F. O. ENGSTRUM CO., E. Fifth and Colyton sts. 14

WANTED—WE PAY THE HIGHEST CASH price for any kind of stock of merchandise. PHONE WHITE 2971. HOME 2542. 14

WANTED—TO PURCHASE DESKS AND good second-hand furniture for cash. 435½ S. BROADWAY. Home 1394. Sunset Main 2444.

WANTED — SECOND-HAND WINDMILL; must be cheap; immediately. Telephone any noon. SUNSET RED 3836. 18

WANTED—A GROCERY STORE OR MEAT market; state price, also location. Address C, box 119, TIMES OFFICE. 15

WANTED — SECOND-HAND CLOTHING, shoes, trunks, etc.; will pay highest prices. Phone 7790. RED 9041. 17

WANTED — CASH PAID FOR FEATHER beds. 1193 E. 7TH ST. Main 1398. Home 8041.

WANTED — SECOND-HAND FURNITURE; we pay honest cash prices. TEL. 1094.

WANTED—
Miscellaneous.

WANTED—TO PAINT YOUR LAWN GREEN with Armour & Co's fertilizer, guaranteed. Best for hot weather. Try 10 lbs., 50 cents; covers 250 sq. ft. W. H. BROWN, Agent Armour Fertilizer Works. Main 7682, Home 6117. 14

WANTED—RESPONSIBLE PERSON WITH 2 4-seated carriages to drive for a private kindergarten, from 8 to 9 a.m. and from 12 to 1 p.m. MISSES GREENE, 1116 W. 30th st. Phone 22128.

WANTED—DO YOU WISH TO RENT YOUR house? Send description and rental price to McINTYRE & McLEAN, 308 O. T. Johnson Bldg. They will advertise and look after it.

WANTED—TO LEARN THE WHEREabouts of Marcil Lonell; was last seen at Whittier; about 2 months ago. Please notify TEBURECIO LONELL, Whittier, Cal. 17

WANTED—ENGAGEMENT REQUIRED BY German nurse who understands bath and massage. LEON RAAB, general delivery, Los Angeles, Cal. 17

WANTED—SPANISH LESSONS IN EXchange for English, 1 or 2 nights per week. Address J. V. W., 542 Wilcox Bldg. 15

WANTED—GIRLS TO BOARD, UNDER 1 and over 1 year; good care. Phone Main 4421. 110 N. FLOWER. 14

WANTED—TO BORROW $3000 ON GOOD security; will show $8500 collateral fully insured. Apply BOX 376, Ocean Park. 17

TO LET—
Furnished Rooms.

TO LET—ON LOWER FLOOR, ONE OR TWO clean, nicely furnished rooms; grate or stove; private family; privilege of parlor, piano and kitchen if desired; 5 blocks west of First and Broadway on hills, 200 feet from Second street, Westlake car line. Tel. Main 6179 or call 117 N. FLOWER. 14

TO LET—FOR $14 MONTHLY, YOU CAN rent furnished complete, 2 nice rooms, gas range, bath, hot water, 'phone; close in. 334 S. FIGUEROA ST.

TO LET—THREE FURNISHED ROOMS FOR housekeeping; $15 per month, including light and fuel; ten minutes to town; no children. 1706 CENTRAL AVE. 15

TO LET—VALDEMAR, SIXTH AND HOPE, elegantly furnished rooms, $2.50 per week up; hot and cold water; suites with baths; large office; parlor, sun parlor and cafe.

TO LET—HANDSOME SUNNY ROOMS, EVerything new, just furnished. 235½ N. GRAND, near Temple; right in town. Home Phone 7824. Modern conveniences. 20

TO LET — LARGE PLEASANT FURNISHed rooms for housekeeping, 2 en suite, nice location, large yard; $10 and $12 month. 565 E. 18TH ST., near Maple ave. 14

TO LET—2 OR 3 FURNISHED ROOMS FOR light housekeeping on ground floor, near 24th and Hoover sts.; no children. Address MRS. E. SANGER, 637 Echandia st., city. 14

TO LET—FIGUEROA, 1344, CHOICE ROOMS newly furnished, private family; phone, bath; breakfast if desired; convenient to car lines. HOME PHONE 8500. 20

TO LET—FURNISHED ROOMS, TWO housekeeping and three single. Four are in front and very desirable. Price to suit you. 113 N. OLIVE. Phone Main 2866. 14

TO LET—A LARGE, PLEASANT, WELL-furnished room in beautiful Westlake district. 1232 INGRAHAM ST., short block from 7th-st. car line. 17

TO LET—MOORE CLIFF,
121 South Hill st., beautifully
furnished rooms, with
hot and cold water. 16

TO LET—FURNISHED AND UNFURNISHed housekeeping suites, modern, outside rooms, $2.50 to $3 per week. 1100 CROCKER. 'Phone 8299. 18

TO LET—NEWLY FURNISHED HOUSEkeeping rooms, everything modern, lowest rates; investigate. 651 RUTH AVE. 'Phone Main 3187. 14

TO LET—NICELY FURNISHED, LARGE front rooms, folding bed; phone, in cottage. Cheap. 552 SAN JULIAN. 14

Classified Liners.

TO LET—
Furnished Rooms.

TO LET—HOTEL OHIO, 217 N. Broadway, opposite Courthouse; new fireproof brick building; 110 elegantly furnished rooms; private and public baths; elevator, hot and cold water; phones in rooms, free; roof garden; coolest house to stop at in summer time; 50c to $1.50 daily; weekly rates; depot cars transfer 1st and Spring direct to hotel.

TO LET—AT HOTEL MARLBORO, 549-551 S. Grand ave., one short block from Central Park, finest furnished rooming hotel in the city; thoroughly modern and up to date; all outside sunny rooms; service unsurpassed; beds second to none; get my prices before going elsewhere, as they are lower than any hotel of its kind in the city. HOME TEL. 3217.

TO LET—"LA MESA," SAN ANTONIO, CAL. Desirable modern rooms, furnished, $3 per week; unfurnished $2; do your own cooking by electricity or get — is across the street, 25c; fresh supplies daily; pure dry air, snow water; altitude 2000 feet; electric line to the door. NO TUBERCULOSIS. Telephone or address C. A. GREENLEAF, Prop. 17

TO LET—IN COTTAGE, TO ADULTS ONLY, 4 large, sunny, nicely furnished housekeeping rooms; just what you are looking for; phone, bath, lawn and flowers; between two car lines; have to be seen to be appreciated. Key in rear, 129 W. 24TH. Phone West 4092. 14

TO LET—FURNISHED ROOMS; HOUSEkeeping suite, $15, $12; single, $8, $10; clean place for nice people; select locality near P. O. POTTER PARK VILLA, 923 Potter Park ave., between 7th and 8th, west from Figueroa. 15

TO LET—NICELY FURNISHED ROOMS for housekeeping; baths, phone, gas, electricity, no objection to children; low rent; San Pedro street cars; cor. Washington. MRS. FELLNAGLE. Phone Home 23530. 14

TO LET—FINE SUITE, HOUSEKEEPING IF desired; also single room; gentleman preferred; finest location, Hill near Angels' Flight; no children or invalids; private house. 315 S. OLIVE ST. 14

TO LET—NICE FURNISHED ROOMS, COMplete for housekeeping; parlor, bedroom, kitchen and bath. Call at No. 4 BARNARD PARK, corner Grand ave. and Washington st. 14

TO LET—A PLEASANT SUNNY BEDroom, comfortable for one person, $1.50 per week. Call today or Sunday. 606 TEMPLE ST. 14

TO LET—THE NIAGARA, NEWLY FURnished rooms, single or in suite for light housekeeping. $2 and up. 437½ S. SPRING ST. 15

TO LET — NICELY FURNISHED ROOMS with or without board, in private family; all sunny rooms, cheap. 239½ S. FLOWER ST. 14

TO LET — TWO NICELY FURNISHED front rooms for housekeeping, bath. PHONE 754. West 7th st. 15

TO LET—2 NICELY FURNISHED ROOMS. 418 S. OLIVE. 15

TO LET — FURNISHED HOUSEKEEPING room, cooking gas included, $1.75 per week. Unfurnished, $4 month. Adults. 546 EAST PICO. 20

TO LET—NICELY FURNISHED ROOMS, E up with or without housekeeping. 819 S. HILL ST. 15

TO LET — WIDOW WOULD RENT FURnished room reasonable. 328 S. FIGUEROA. 17

TO LET—HOUSEKEEPING ROOMS, FURnished single or en suite, near postoffice. 602½ S. FIGUEROA. 14

TO LET—OPPOSITE WESTLAKE PARK; bright, sunny rooms, furnished for light housekeeping. 2200½ W. 7TH. 14

TO LET—$12 MONTH, TWO FURNISHED housekeeping rooms; also single, $4 to $6. NITTINGER, 451 S. Hope. 14

TO LET—NEWLY FURNISHED MODERN rooms, housekeeping if desired. Home phone. 1311 S. LOS ANGELES ST. 14

TO LET — FOR $12 YOU CAN RENT FURnished complete new nice 3 rooms, gas range, bath, 712 CERES AVE. 14

TO LET — NICELY FURNISHED ROOMS, bath, 'phone, walking distance. Main 6363. 544½ S. HOPE. 14

TO LET—TWO OR THREE NICELY FURnished rooms with all modern improvements, at 1200 S. FLOWER. 14

TO LET—NICELY FURNISHED HOUSEkeeping suite. Adults only. 722 S. HOPE. 16

TO LET—ONE NICELY FURNISHED ROOM, suitable for two gentlemen; also one small room at 517 S. OLIVE. 15

TO LET—4 FURNISHED HOUSEKEEPING rooms, bath, gas; use of phone. 1531 GIRARD ST. 14

TO LET—4 UNFURNISHED ROOMS FOR housekeeping. 1620 S. LOS ANGELES. 14

TO LET—FURNISHED ROOM, HOUSEkeeping, gas, etc. 131 E. 25TH. 14

TO LET—NICE SUNNY AND NEWLY FURnished rooms. 1126 S. HOPE. 17

TO LET—
Unfurnished Rooms.

TO LET — FOUR NEAT, LIGHT UNFURnished upper and lower rooms, $11 per month; 3 rooms, $10. 1630 S. LOS ANGELES ST. 15

TO LET—$9; HOUSE OF 5 ROOMS, 196 N. Mountain View ave., near school. 'PHONE EAST 1666. 14

TO LET—UNFURNISHED ROOM, REASONable, modern. 328 S. FIGUEROA. 15

TO LET—
Furnished or Unfurnished.

TO LET—
Two partly furnished rooms, $12 per month; also two suites of two rooms each, $8 per month. Call 739 CENTRAL AVE. 14

TO LET—
Flats.

TO LET—
4 rooms, S. Figueroa st., a very pleasant home, near in $25
5 rooms, Figueroa st. near Pico, strictly modern $30
4 rooms, 1052½ Temple street $8
4 rooms, 1640 Blaine street $12
4 rooms, Stockton st., very good $15
4 rooms, Beaudry, nice home $16
4 rooms, California st., very nice $14
4 rooms, Stanford ave., lower flat $14
4 rooms, 1315½ W. 12th, a nice sunny house $17
4 rooms, a nice new flat on W. 15th, best car service in city $17
5 rooms, California st., Angeleno Heights district, nice neighborhood $18
5 rooms, 131 E. 22nd st., partly furnished $18
5 rooms, California st., just far enough out to be pleasant and convenient $18
5 rooms, 1016½ Overton st., good $19
3 rooms, West 7th near Figueroa, new and modern, splendid place $21
5 rooms, S. Figueroa, walking distance $22
5 rooms, 792 E. Kensington Road, new and never has been occupied, fine $25
5 rooms, W. 9th near Westlake ave $32
5 rooms, 1212½ Trenton st., southwest $33
7 flats in Westlake district, all the modern improvements, and neighborhood the best in the city, each of them $38
JONES & RYDER LAND CO.
14 218 West Third st.

TO LET — 824 WESTLAKE AVE.; EXquisite 6 and 7-room flats, positively finest in Los Angeles; select neighborhood; furnace heated. OWNER on premises. 17

TO LET—LOWER UNFURNISHED 6-ROOM flat, 1057 S. Hope, close in, nice locality, $22.50 month, water free; immediate possession. 'PHONE 24259. OWNER. 15

TO LET—NEW FOUR-ROOM LOWER FLAT, china closet, closets, electric lights, gas, mantel, hot water in sink and bathroom, $16, with water; corner of 16th st. and Griffith ave. JOHN BURNS, 119 S. Broadway. 1

TO LET—NEW FOUR-ROOM UPPER FLAT; open on three sides, screens, shades, gas, electricity; modern plumbing, water free. 1470½ CENTRAL AVE., open; rent $12. 14

TO LET—1144 S. FLOWER ST., NEW, MODern 5-room flat, close in; fine location; every convenience; 3-minute car service; $23, including water and lawn kept. Key 1146. S. W. BUELL, 120 N. Main st. 14

TO LET—BEAUTIFUL FOUR-ROOM MODern flat, $12.50, close in; bath, instantaneous heater; sunny east front; snap. Address C, box 123, TIMES OFFICE. 14

TO LET—CLOSE IN, $11; 4-ROOM NEW and modern; cosy and convenient; gas and electricity. Apply 791 MERCHANT ST., near 8th and Central. 14

TO LET—NEW 7-ROOM UPPER FLAT, easy walking distance, 430 N. Hill, opposite High School. M. E. HILLIS, TIMES OFFICE. 15

TO LET—ELEGANT CORNER, 5 AND 6-room sunny flats, polished floors, lawn, flowers, palms, fine view, basement, close in; cheap. Inquire 745 S. FIGUEROA. 15

TO LET—$20 PER MONTH, 9 ROOMS, 2809½ Central ave.
E. S. HALL,
229 Mason Bldg.

TO LET—6-ROOM FLAT, ALL MODERN, close in; no children. See owner mornings. 1210 INGRAHAM ST., Los Angeles.

TO LET — 1508½ S. GRAND AVE., A 4-room flat, unfurnished; every convenience; bath, gas, electricity, splendid neighborhood, to desirable party, cheap rent. 16

TO LET—6 ROOMS, NEW, AT 1115½ SAN Pedro st.; rent $25. W. H. OBEAR, 401 O. T. Johnson Bldg., 336 S. Broadway.

TO LET—MODERN 5-ROOM ALL SUNNY flat, suitable for room-renting; rent $18. 1153 SANTEE; no children. 14

TO LET—UNFURNISHED MODERN 6-ROOM cottage flat, references required. 1056 S. OLIVE ST. 14

TO LET—CLOSE IN, SMALL FLAT, THREE rooms. 701 COURT and HOPE. 14

TO LET—6-ROOM FLAT. 642 MAPLE AVE. 15

TO LET—
Flats.

TO LET—
MODERN FLATS—WATER FREE.
$16—3 rooms, 150 N. Beaudry.
$10—3 rooms, 204 N. Fremont.
$10—3 rooms, 212 N. Fremont.
$12—3 rooms, 324 S. Figueroa.
$14—3 rooms, 334 S. Figueroa, furnished.
$16—3 rooms, 204 N. Fremont, furnished.
$16—5 rooms, 1013 Diamond.
$16—5 rooms, 1018 W. First.
$16—4 rooms, 912 W. First.
$18—3 rooms, 218 N. Fremont, furnished.
T. WIESENDANGER, 221 Laughlin Bldg.

TO LET—5 MINUTES' WALK FROM Courthouse, cheap rent.
502 3rd floor California st., 4 rooms, all modern.
504 3rd floor California st., 4 rooms, all modern.
214 Pavilion Place, 4 rooms, ground floor; cheap.
CHAS. E. W. HUBBELL,
18 502 Bullard Block.

TO LET—
Five-room flats on California st., only five minutes' walk from First and Spring sts. All modern and situated in a delightful part of the city; must be seen to be appreciated. For particulars see
JONES & RYDER LAND CO.,
218 W. Third st.
Geo. W. Wood, manager rental department. Phones Ex. 222.

TO LET—"SUNSHINE TERRACE" HOMES.
$25—6 rooms, maple floors, oak finish, beauty. Fully decorated. Call 1211 W. 7th.
$26—6 rooms, upper of double house.
$30—5 rooms, S. Hope. Key at 1246.
$40—14 rooms, 144 N. Beaudry.
$30—7-room house, close in.
OWNER, 612 Fay Bldg. Phones 251.

TO LET—HANDSOME, NEW, LIGHT AND sunny Carleton Flats, 3 minutes from Broadway and First; latest improvements; separate entrances, high ground; fine neighborhood; reasonable rents. 233 N. GRAND AVE., between Temple and Court sts. 17

TO LET—TWO MODERN LOWER FLATS, five rooms each, at 411-13 S. Cummings st., fronting east on Hollenbeck Park; lovely view; gas cook stove, all conveniences, nice lawn, no kids; real cheap. PHONE MACY 952. 14

TO LET—$22.50.
5-room modern flat.
11th and Figueroa.
E. L. HOPPER & SON,
15 402 Laughlin Bldg.

TO LET — FOR $10 MONTHLY YOU CAN rent new, nice apartments, 2 rooms, housekeeping, gas range, bath, in elegant new building. 712 CERES AVE. Also 1020 Colton st. 150 N. Beaudry and 204 N. Fremont.

TO LET—
Furnished Flats.

TO LET—FURNISHED, $55; FINE 7-ROOM apartment on Figueroa near 18th; only two flats in the building; must be steady, reliable tenants. Apply
WRIGHT & CALLENDER.
319-323 S. Hill st.

TO LET — FOR $14 MONTHLY YOU CAN rent furnished complete, 3 nice rooms, gas range, bath, hot water, 'phone; close in. 324 S. FIGUEROA ST.

TO LET—ONE OF THE PRETTIEST LITtle four-room flats, completely furnished for housekeeping, including piano. No. 626 W. 15TH ST. Just west of Figueroa. 14

TO LET—PLEASANT WELL-FURNISHED flat, 4 rooms; also suite 3 rooms, good location, fine view, close in. 150 N. FLOWER ST. 17

TO LET—$12.50, FURNISHED, 4-ROOM UPper flat, walking distance. 1105½ SANTEE ST. Adults; water paid. 14

TO LET — FOR $12 YOU CAN RENT FURnished complete new nice 3 rooms, gas range, bath, 712 CERES AVE.

TO LET—
Apartments—Furnished.

TO LET—
THE TOURAINE,
447 South Hope Street.

Completely furnished apartments of two rooms, private bath and buffet kitchen. The Touraine is fitted with the famous Marshall & Stearns Company's Patented Fixtures, giving to each suite the benefit of two sitting-rooms, two bedrooms, dining-room and buffet kitchen.
Single rooms or en suite rent by the day with or without housekeeping facilities.

TO LET—SUMMER RATES AT "THE SANTA BARBARA," 433 S. Hope st.; handsome 2-room housekeeping apartments, large, airy kitchens; also single rooms; beautiful, quiet location; telephone in every apartment; five minutes' walk from Broadway and 4th. 14

TO LET—THE ARDMORE, 941 POTTER Park ave., just west of Figueroa between 7th and 8th; handsome 3-room housekeeping apartments, private baths if desired; location the best; just what you are looking for. Summer rates.

TO LET—AT THE KENWOOD, 943 SANTEE ST., exceptionally finely furnished housekeeping suites, complete in all respects, including built-in buffet kitchens; everything new, pleasant; verandas; location desirable, prices reasonable. 15

TO LET — AT THE AYERS, CHOICE apartments of two or three rooms with private bath, near park, no car fare; everything modern. 447 S. GRAND AVE. Home 7833. 17

TO LET—AT "THE LYONS," 928 SOUTH Hope st.; elegant clean housekeeping suites, polished floors with rugs; tennis court and croquet grounds free. 16

TO LET—ST. DUNSTAN, 3 AND 4-ROOM sunny housekeeping suites, walking distance. 516 S. FIGUEROA. 20

TO LET — BEAUTIFUL HOUSEKEEPING apartments, furnished complete; new, elegant, private bath, VENICE, 1322 S. Hill st.

TO LET—NICELY FURNISHED 3-ROOM suites for housekeeping. 452 S. HOPE. 14

TO LET—
Rooms and Board.

TO LET—2 LARGE, SUNNY, AIRY ROOMS in private family with breakfast and dinner to gentlemen or couple; in modern home, nice location, walking distance to business center. Call at 939 S. OLIVE ST. 14

TO LET—SOUTHERN FAMILY HOTEL. Newly furnished rooms, good home cooking; all conveniences, summer rates. Home phone 1028. Sunset Black 3901. 693 WESTLAKE AVE.

TO LET — WITH OR WITHOUT BOARD, two pleasant front rooms up stairs, bright and pleasant, corner 16th and Burlington ave., No. 1615; private family; all modern conveniences. C. S. 14

TO LET—TWO BEAUTIFULLY FURNISHed large front rooms with excellent board, reasonable; piano, furnace heat, all conveniences; references. 1421 W. 9TH ST., corner Whittier. 15

TO LET—PLEASANT ROOMS, FINE HOME table, delightful suburban location; two car lines; terms reasonable. 137 W. AVENUE 49, Highland Park, Los Angeles. 15

TO LET — BEAUTIFUL ROOMS, FIRST-class board; large grounds; reasonable rates, in most healthful location; Garvanza Villa. Take cars on S. MAIN ST. 16

TO LET—SUMMER RATES AT THE MARION, 935 S. HILL, NEW HOUSE AND FURNISHINGS. HOME TABLE.

TO LET — 3 OR 5 NEWLY FURNISHED rooms for housekeeping; also single rooms, cheap. 337½ S. FLOWER ST. 14

TO LET—PLEASANT FRONT ROOM WITH excellent board, in refined family of 3; nice home. 434 E. 16TH. 14

TO LET—
Houses.

TO LET—
SNAP.
2500 Compton ave., 10-room house, acre of ground, barn, trees, etc.; 5 minutes' ride on Long Beach line to 24th st.; rent $25; bargain; see it.
S. K. LINDLEY & SON,
700 H. W. Hellman Bldg.

TO LET—4-ROOM COTTAGE, $12, INCLUDing water. Call 1525 E. 14TH. 16

TO LET—46-ROOM HOTEL, 471½ E. Third st., just completed. Call 536 S. BROADWAY. 16

TO LET — 5-ROOM HOUSE, HIGHLAND Park, $18; 5 and 8-room houses, close in on the hills, $23, and $27.50. R. D. LIST, 212 Tajo Bldg. 15

TO LET—$18 WITH WATER, 6-ROOM COTtage, bath, etc. 737 DUCOMMON ST. Door open. 14

TO LET—MODERN TWO-STORY, SEVEN-room house, 201 W. 30th st., $26.50, including water. Inquire A. E. STOETZER, Western Lithograph Co. 16

TO LET — 10-ROOM MODERN 2-STORY house, large yard, at reasonable rentage. 942 WALL, corner 10th. Inquire next door north. 16

TO LET—MODERN 6-ROOM COTTAGE, partly furnished and part rented; or unfurnished. 218 N. OLIVE. 17

TO LET—A 5-ROOM HOUSE AND BARN; first-class, $18 per month; water paid. 1932 ELLENDALE AVE. 14

TO LET—COTTAGES, $12, $15, $20. 1362 E. Adams; 315 Alvarado, near Temple. 17

TO LET — HOUSE 4 ROOMS, CLOSE IN, $13.50. BUCK, Phones 285. 15

TO LET—
Houses.

TO LET—
IF YOU ARE WORRYING ABOUT LOOKING FOR A HOUSE, CALL IN TO SEE US. TELL US WHAT YOU WANT AND WE CAN RELIEVE YOUR WORRY BY FINDING WHAT WILL SUIT YOU IF WE DO NOT HAPPEN TO HAVE IT LISTED. WE WANT TO HELP YOU ALL WE CAN. TRY US.
JONES & RYDER LAND CO.,
218 WEST THIRD STREET.

TO LET—HOUSES.
$30—4-room new cottage, 556 Staunton ave., or will sell for $3000; terms $10 cash, $20 month.
$35—9-room modern house, 1416 Sunset boulevard, or will sell for $4000; terms $35 cash, $35 month.
$30—4-room dwelling to be built in block northeast cor. Wabash and Soto; or will sell for $1500; terms $30 cash, $30 month.
$100—21-room hotel, N.W. corner 20th and Grand.
ALLISON BARLOW, 217 S. Broadway, room 126.

TO LET—EIGHT-ROOM HOUSE, 1377 E. 18th street, near Central ave., and eight-room house, 2617 Hobart Boulevard. These properties are for sale, but will be rented to reliable parties who will care for the places, at a low rental. CHAS. S. MANN, 325 W. Fourth st. Phones Home 4171. Sunset Main 4683.

TO LET—4-ROOM FLAT, FURNISHED, with piano, right downtown, $27.50.

Five lots fenced for chickens, 4-room house; will give two years' lease, $15. See C. W. STEWART CO., 436-8 Mason Bldg., Fourth and Broadway. 14

TO LET—
—CHEAP—
Six-room house near 16th and Georgia, all newly papered and painted; very convenient to all car lines; rent only $20.
S. K. LINDLEY & SON,
15 700 H. W. Hellman Bldg.

TO LET—
—9 ROOMS—
Corner of 16th and Delong sts., 9-room modern double house, convenient to all car lines; house newly papered and painted; rent only $40.
S. K. LINDLEY & SON,
15 700 H. W. Hellman Bldg.

TO LET—MODERN HOUSE, FOUR LARGE bedrooms upstairs; bath, electricity, oak floors; on northwest hills, two blocks west of Alvarado street, 1½ blocks from Hollywood car line, $30 unfurnished, $40 furnished. BOHAN, 216 Laughlin Bldg. Home Phone 8559, Sunset Main 4741. 14

TO LET—SEVEN-ROOM HOUSE, SOUTH Grand, $30. Four-room cottage, Santa Fe ave., $12. Five-room furnished cottage, at Venice, $25. Apply to owner, H. G. M'NEIL, 1315 Figueroa st. Home Phone 4182. 17

TO LET—UNFURNISHED, NEW 33-ROOM house on Main, near 6th; all rooms light and airy; fine marble entrance; reasonable rent. W. R. MERWIN & CO., 623 H. W. Hellman Bldg. 20

TO LET—5-ROOM MODERN COTTAGE, Wall and 29th, one block to Maple-ave. car; fine location; $16 month; water paid. 320 POTOMAC BLOCK, or 3307 S. Main. Phone 1909 or West 4474. Jas. Buckley. 17

TO LET—5-ROOM BUNGALOW, CAN'T BE beat in city for $17.50, water free; nice neighborhood; walking distance. 416 S. GLESS ST. Take Boyle Heights (Traction) car.

TO LET—CHEAP, AT LONG BEACH, 5-room house and barn, 2 acres of ground, 10 minutes' ride from the electric station; water paid. 209 W. 18TH ST. Tel. Main 7749. 17

TO LET—4-ROOM COTTAGE WITH STAble, large grounds, trees, lawn, flowers, etc. 1327 Berendo st., Pico Heights. House open. Apply to O. C. LOGAN, 138 S. Broadway. 14

TO LET—4 LARGE ROOM COTTAGE, ARranged for 2 families if desired; $20 per month, with water. 611 E. 29th st., or COOPER & CUDDEBACK, 208 S. Broadway.

TO LET—2 HOUSES FOR RENT, 5 ROOMS each, $16, $18 and $20; large yard, water paid. Just vacated; see owner. 226 S. GATES ST. 14

TO LET—6-ROOM HOUSE, MODERN IMprovements, including furnace, Westlake district. 775 GARLAND AVE. See next door, 1203 W. 8TH. 14

TO LET—MODERN SIX-ROOM COTTAGE, $13.50 month, water paid; perfect snap. 1800 GROVER STREET, Washington car. Couple preferred. 15

TO LET—COTTAGES.
$12—5 rooms, 945 Ceres ave., near 9th.
$10—5 rooms, 2102 E. Ninth st.
T. WIESENDANGER, 221 Laughlin Bldg.

TO LET — 1972 ESTRELLA AVE., VERY desirable well-furnished house, large verandas, 10 rooms; location excellent; price right. 14

TO LET — 7-ROOM COTTAGE, 1551 INGRAHAM ST., cor. Union avenue; all modern; fine auto. stable; fully equipped for two autos. Inquire on premises. 17

TO LET—COTTAGES—
$13—5 rooms, 496 Ceres ave. near Ninth.
$10—5 rooms, 2162 E. Ninth st.
T. WIESENDANGER, 221 Laughlin Bldg.

TO LET—LOVELY NEW 6-ROOM COTTAGE in choice new residence section; low rent to right parties. Owner, WATSON, 322 Trust Bldg. Phone 2790. 14

TO LET—COTTAGE 4-ROOMS AND BATH; rent $15 month, water free, located 502 E. 34th st. See owner P. J. HUMMEL, 116 E. 23d st.

TO LET—6-ROOM HOUSE, CLOSE IN; cheap. 128 N. HOPE ST. Phone 4907. 14

TO LET—
Furnished Houses.

TO LET—BEAUTIFUL VILLA HOME near Hollywood; ground 240x270 with lawn, driveway, trees, shrubs and flowers; house eight rooms, modern, with every convenience; gas for lighting, heating and cooking free; beautiful view and choice location; will furnish house for satisfactory tenant. CHAS. S. MANN, 325 W. Fourth st. Phones—Home 4171. Sunset Main 4683.

TO LET—FURNISHED, GOOD 2-STORY 7-room house in Barnard Park, near Washington and Grand, $45. Terms to permanent tenant. Apply
WRIGHT & CALLENDER.
319-323 S. Hill st.

TO LET — COMPLETELY FURNISHED from 12 to 15 rooms in the swell southwest, on 28th st. near Figueroa; this house is elegantly furnished, but was not furnished to rent. See W. M. GARLAND & CO., 324 Huntington Bldg. Both phones 459. 14

TO LET—COMPLETELY FURNISHED 5-room house, containing two bedrooms, bath and modern conveniences; ten minutes' walk from city; $25 per month. Call mornings, 404 S. BEAUDRY AVE. Home 4084.

TO LET—ELEGANT FURNISHED 5-ROOM cottage on 25th street, near Vermont; rent $27.50 including water; fine residence district. Inquire 518 W. 9TH ST. Home Phone 6871. 14

TO LET—8-ROOM HOUSE, 2 SQUARES from Central Park; nearly new furniture for sale; rent $35. Sunny rooms, 6 very large; 6 rooms rented. Address E, box 14, TIMES OFFICE. 14

TO LET—AT ALTADENA NEW BUNGAlow with all modern conveniences; corner Piedmont ave. and Lake. Apply N. D. BARKER, 112 Henne Bldg., Los Angeles. 16

TO LET — COTTAGE COMPLETELY AND handsomely furnished at 425 W. 22ND ST., with six rooms and bath, gas and electricity; stable in rear. Apply at 427, NEXT DOOR. 16

TO LET—NEW, COMPLETELY FURNISHed four-room bungalow, bath, porches, neat party without children, $25. 229 S. AVENUE 56, ½ block south Pasadena car line. 16

TO LET — COMPLETELY FURNISHED 10-room house with three acres of ground inside city limits on car line. For particulars PHONE WEST 2885. 14

TO LET—4 ROOMS, MODERN, GAS, ELECtricity, porcelain bath, piano, stable, lawn front and rear, shade trees. 205 W. 27TH. 17

TO LET—COTTAGE OF 6 LARGE SUNNY rooms, newly furnished; bath, electric lights, gas for cooking. Inquire 226 E. 29TH ST.

TO LET—NEW 4-ROOM COTTAGE, BATH, pantry and buffet kitchen, close to car, $12.50 per month. PHONE 59239.

TO LET—FURNISHED COTTAGE, NICELY arranged for 2 couple; price $25; no children. 1422 DE LONG ST. 13

TO LET—5-ROOM FURNISHED, BATH, electric lights, chicken yard, lawn, etc. All conveniences. Call PHONE WEST 690. 14

TO LET—FINE COTTAGE, COMPLETELY furnished; best location. 1214 W. 30TH ST. 17

TO LET—FURNISHED 6-ROOM HOUSE, 435 E. 16TH ST. Inquire 431, next house. 17

TO LET—3-ROOM HOUSE FOR $12 A MO. furnished. 633 S. UNION AVE. 14

TO LET—WESTLAKE PARK, FURNISHED 8-room house. Call 232 MASON BLDG. 16

TO LET—6-ROOM COTTAGE, COMPLETELY furnished. 1033 W. 30TH. Rent $32.50. 17

TO LET — FIVE-ROOM COTTAGE, COMpletely furnished. 1253 W. 30TH. 17

TO LET—
Stores, Offices, Lodging-houses.

TO LET—$25 PER MONTH, STOREROOM and barn at 1113 Central ave.
E. S. HALL,
229 Mason Bldg.

TO LET—22½x150, NEW STORE, 1118 SAN Pedro st., with large lot in rear; rent $35. W. H. OBEAR, 401-403 O. T. Johnson Bldg., 334 S. Broadway.

TO LET—OFFICES ON GROUND FLOOR OF 222 Mercantile Place, at $6, $9 and $18 per month. SAFE INVESTMENT REALTY CO.

TO LET—BASEMENT, 44x36, 235 E. FIRST st. BOWEN & DOLTON, 439-440-441 Douglas Bldg.

TO LET—
Stores, Offices, Lodging-houses.

TO LET—
THE "WATERVILLE."
THE "WATERVILLE."
THE "WATERVILLE."

DO YOU WANT TO MAKE BIG MONEY EASILY IN A HOTEL FOUR BLOCKS FROM THE VERY CENTER OF THE CITY?

THEN GO TO THE SOUTHEAST CORNER OF SEVENTH STREET AND MAPLE AVENUE, 800 FEET EAST FROM MAIN STREET, AND LOOK AT THE SECOND AND THIRD FLOORS. 102 ROOMS. STEAM HEATED. ALL HAVE HOT AND COLD WATER, GAS AND ELECTRIC LIGHTS. EACH ROOM A MODERN TELEPHONE AND MEDICINE CASE. EVERY ROOM A TRANSOM AND LARGE CLOSET. EVERY ROOM LIGHT AND WELL VENTILATED. EVERY ROOM TINTED TASTEFULLY. WOODWORK ANTIQUE FINISH. TWELVE PORCELAIN BATH TUBS. SLOP HOPPERS. EACH FLOOR HAS FINE COMBINATION FIXTURES, SHADES, ETC. CENTER OF RAPIDLY GROWING DISTRICT AND BUSINESS ACTIVITY.

THIS IS A BEAUTIFUL BUILDING AND WILL RENT RAPIDLY. A SPLENDID ART SIGN ON ROOF OF BUILDING. PARTY TAKING THIS HOTEL MUST HAVE MONEY TO FURNISH IT AND MUST COME WELL RECOMMENDED. IT IS A MONEY MAKER AND IS NOW READY FOR OCCUPANCY. LIBERAL INDUCEMENT FOR FIRST MONTH.

W. M. GARLAND & CO.,
324 Huntington Building.

THE "WATERVILLE."
THE "WATERVILLE."
THE "WATERVILLE." 14

TO LET—GROUND FLOOR AND BASEment of building, 324 S. Los Angeles st., cor. Boyd, containing about 12,000 square feet. Alley in rear, side and front entrances, electric elevator, cement floor in basement. Apply at office
THE SUN DRUG CO.,
Second Floor, 324 S. Los Angeles st.

TO LET—
WE HAVE TO LET STORES, OFFICES, FLATS AND HOUSES IN ALL PARTS OF THE CITY.
WE HAVE LEASES FROM 1 YEAR TO 30 YEARS IN DESIRABLE LOCATIONS, AND WILL BE GLAD TO LOCATE ANY ONE DESIRING A CHANGE OF LOCATION.
IF YOU WANT INSURANCE, SEE US BEFORE GOING ELSEWHERE.
JONES & RYDER LAND CO.,
218 W. 3RD ST.
TELEPHONES EXCHANGE 222.

TO LET—
STORES, OFFICES, LOFTS,
WAREHOUSES AND FACTORY SITES.
HOTELS AND ROOMING-HOUSES.
WE HAVE ALL THE
AVAILABLE LOCATIONS.
RENTAL DEPARTMENT,
R. A. ROWAN & CO.,
200 H. W. HELLMAN BUILDING.

TO LET—GROUND FLOOR OFFICE SPACE, all complete, including railing; both phones, janitor service and lights free; first-class tenants only; references required. Call at 325 W. FOURTH ST.

TO LET—MODERN STORES.
517 S. MAIN ST.
519 S. MAIN ST.
New modern fronts; lease at reasonable rent; fine location for shoe store, book store, merchant tailor or pawn broker.
M. KALISHER & CO., owners,
228 Byrne Bldg.,
14 Home 8756, Main 5708.

TO LET—
STORES, OFFICES AND WAREHOUSES.
COME DIRECT TO
A RENTAL FIRM.
WRIGHT & CALLENDER,
323 S. HILL ST.

TO LET—FOUR AIRY, LIGHT, CONNECTing offices on the second floor of the Times Building; south front; carpeted and ready for occupancy; rent reasonable to permanent and responsible tenant, if taken as a whole. Apply MANAGER'S OFFICE, Los Angeles Times, cor. First and Broadway.

TO LET—AN 11-ROOM MODERN HOUSE at 515 Linden st., and a 4-room cottage in rear; furniture for sale, or would rent house separate; would make first-class colored rooming-house. BOWEN & DOLTON, 440 Douglas Bldg. 16

TO LET—DESIRABLE OFFICE SPACE TO rent on South Hill street and West Sixth street, suitable for real estate, insurance, doctor, dentist, tailor or milliner. Apply FELLOWSHIP HEADQUARTERS, 420 West Sixth street.

TO LET—FINE NEW FIRE-PROOF BRICK 40-room apartment-house to lease term of years; all modern conveniences; 640 San Julian st., between 6th and 7th sts. See owner at once, 716 TRUST BLDG. 16

TO LET—HALF OF COMPLETELY FURnished office, with use of desk, both phones, typewriter, etc. Apply to W. C. NORMAN, 404 Grant Bldg. Home 641, Red 1452. 14

TO LET — ELEGANT BASEMENT STORE under Central Bank, cor. Broadway and 4th sts.; right rent to responsible tenant. JOHN W. WATSON, 322 Trust Bldg. Phone 2790. 14

TO LET—BOARDING-HOUSES.
$300, Hotel Ammadon, 28 rooms, N.W. corner Grand ave. and Twentieth. ALLISON BARLOW, 217 S. Broadway, room 126.

TO LET—BUILDING ADMIRABLY SUITed for manufacturing purposes; cement floor, power and good yard. 1104 SANTA MONICA AVE. 17

TO LET—A LARGE NEW STORE, KITCHen, pantry and screen porch; grand location for restaurant or any other kind of business. Apply 1760 E. MAIN. 14

TO LET—GOOD DESK AND DESK ROOM in well-equipped office; rates reasonable to right party. Apply 233 H. W. HELLMAN BLDG. 15

TO LET — FINE OFFICES, OUTSIDE rooms, only $7.50 per month; lights and janitor service. SO. CAL. PTG. CO., 120-122 N. Broadway. 14

TO LET—DESK ROOM, OR ONE-HALF OF a fine office room, in one of the most desirable locations in the city. 431 H. W. HELLMAN BLK. 14

TO LET—NEW BUILDING, 75-ROOM LODGing-house, store for restaurant; fine location; you should see before renting. 343 E. FIRST. 14

TO LET—
Farming Lands.

TO LET—FULLY EQUIPPED ALFALFA dairy ranch in best dairying section near Los Angeles; choice dairy stock, tools and farming implements for sale. Good proposition offered. MODESTO LAND CO., 123 S. Broadway.

TO LET—
Beach Property.

TO LET—OCEAN PARK, 128 HART AVE. one two or more rooms; by week or month. 17

FOR SALE—
Houses.

FOR SALE—A FINE HOME.
Here is a place on Pasadena ave., near Avenue 29, that is all modern, etc.; it is cheap at $2500, $1500 cash.
J. W. DOLAN LAND CO.,
313 Grant Bldg.
Home 8706. 14

FOR SALE—NEW 7-ROOM MODERN COTtage in southwest in fine location, maple floors, large arch between living-room and parlor, gas and electricity. Call and see this big bargain. $3350. J. L. GROOVER, 424 Chamber Commerce Bldg. 14

FOR SALE—FIGUEROA ST. CORNER, 122x176; beautiful corner for elegant residence, come in and get prices and terms. GEO. W. MOOE, 302 Fay Bldg. 14

FOR SALE—NOW IS THE TIME TO PICK up snaps. I have a few genuine bargains in city and beach property. Let me tell you about them and you will buy. 307 COPP BLDG. Phone 7626. 14

FOR SALE—
Houses.

FOR SALE—
IT'S PRETTY HOT WEATHER.
To talk business now, but
How about the winter months when the tourists are arriving by the trainloads.
Have you improved your property so as to receive an income from it? or is it still only a vacant lot without any adornment to tempt the frozen tourist to invest.
Through advertising
WE ARE IN CLOSE TOUCH WITH
Thousands of easterners.
Who contemplate coming to Los Angeles and we scarcely receive a letter that does not ask our advice on investing. Hence we are safe and conservative in our statements.
"That we guarantee you a tenant or a prospective purchaser" when your property is adorned with a Lamberth building.
We make it an easy matter for you to get money at a low rate of interest if you are a property holder.
Watch for the unsolicited testimonials which we will publish next Sunday from prominent business men in our city for whom we have and are building, not one, but several buildings each. Our pride is our work whether residence, flat or apartment house, from the handsomest of exteriors to the richest and most artistic of interiors. A Lamberth house cannot be duplicated for the price.
Call and look over our plans. We will help interest and educate you in building.
R. N. LAMBERTH & CO.,
General building contractors,
Suite 414 Braly Bldg.
'Phones—Main 2222, Home 2829. 23

FOR SALE—
$1000.
4-room house; lot 50x145, near Washington and Vermont.
$1600.
5-room cottage, not modern but in good condition, has barn; lot 50x117; best part of Boyle Heights.
$1900.
4-room modern cottage, cellar, barn, lawn, etc.; lot 50x140, near 21st and Bonita.
$2000.
5-room modern cottage, small barn; lot 40x150 to an alley.
$2250.
5-room new and modern cottage; lot 40x135, Trinity st.; $300 cash, balance easy terms.
$2400.
Nice 5-room modern cottage; lot 50x118, 17th st., near Central ave.
$2550.
5-room new and modern cottage, good lot, 40x135, 46th st., near Moneta ave.
$2850.
Fine, new and modern cottage, good lot, well located on Boyle Heights.
$3300.
5-room new and modern cottage, oak floors, tinted walls, nice fixtures, etc.; lot 40x133 to alley; terms easy.
$3800.
6-room 2-story house, strictly modern, fine location, southwest; $700 cash.
$4000.
$700 cash, $25 month and interest, 7-room modern house, downstairs, oak floors and mission finish, upstairs, white enamel, fine electric fixtures, shades, etc.
$4650.
8-room new and modern house, polished hardwood floors, coved, beamed and frescoed ceilings, tinted walls, stone mantel, gas and electric fixtures; corner lot, southwest.
HESER & FARNUM,
14 138 S. Broadway.

FOR SALE—
$3200.
A LITTLE GEM OF A COTTAGE.
EAST TWENTIETH ST.
CLOSE IN; UP TO DATE.
GROUND INCREASING IN VALUE.
$2000.
UNDER CONSTRUCTION.
CAN BE FINISHED TO SUIT THE PURCHASER. 5 ROOMS, MODERN; IN THE NORTHWEST. LOT 50x150.
$1000.
UNDER CONSTRUCTION.
THIS IS A FINE LITTLE 3-ROOM AFFAIR. MODERN AND COSY; IN THE NORTHWEST. LOT 50x150.
C. P. DEYOE, 302 LAUGHLIN BLDG. 14

FOR SALE—
Seven-room modern bungalow; large attractive room. Artistic rock mantel, oak floors, instantaneous heater, porcelain bath; expensive fixtures, beautiful lawn and flowers; located West 31st, near Hoover; lot 50x147. Very attractive house in every way. $3250, terms.
EUGENE R. BROOKS, with
F. E. ROBINSON & CO.,
14 216-217 Pacific Electric Bldg.

FOR SALE—
$2750.
$2750.
$2750.
EASY TERMS.
A 1½-story, 7-room house, strictly modern. Large parlor, open fireplace, built-in buffet, coved ceilings, tinted walls, combination fixtures, porcelain bath, large porch. Lot 50x150. Improved with lawn and fruit trees. This is a snap.
HOLMES & WALTON,
14 504-6 Grant Bldg.

FOR SALE—
OF INTEREST TO CAREFUL INVESTORS.
GENUINE BARGAINS IN THE BEAUTIFUL WESTLAKE DISTRICT.
A MODERN APARTMENT BUILDING, ALL OCCUPIED, AND SHOWING A HANDSOME RETURN ON THE INVESTMENT.
IT WON'T LAST LONG.
SEE THE OWNER.
JOHN W. WATSON,
322 TRUST BLDG.
PHONE 2790. 15

FOR SALE—$2900.
"WEST ADAMS HEIGHTS TRACT."
New, modern 6-room bungalow. Finished floors throughout. All modern conveniences. Only ½ block from Washington car line. In fashionable residence district. $750 down. Easy payments.
WALTER E. BROWN & CO.,
537 Bradbury Bldg.
Both 'Phones 1302. 14

FOR SALE—BEAUTIFUL VILLA HOME IN Hollywood section, located on a prominent corner near car line; beautiful view of entire section. Ground, plot 240x270 with abundance of trees, shrubs and flowers; beautiful lawn; house eight large rooms, thoroughly modern, every convenience, including gas; price $10,000; ground alone worth the money. Easy terms if desired. CHAS. S. MANN, 325 W. Fourth st. Phones Home 4171, Sunset Main 4683.

FOR SALE—
WHY
Not let us build for you?
One hundred and thirty-five families
PAY
us for their homes the same as
RENT
Be your own landlord.
LOS ANGELES INVESTMENT & TRUST CO.
337 S. Hill St.
Paid-up capital and surplus, $315,000.

FOR SALE—5-ROOM COTTAGE, LOT 50x150, price $2600 cash. 1507 ESSEX ST., 1 block west of 15th and Central ave. 17

FOR SALE—$2150; 5-ROOM MODERN COTtage at 1336 W. 44TH; $300 cash, $20 month; lot 57x138. Take University car. 17

FOR SALE—4-ROOM MODERN COTTAGE, ½ block north of Pico st. Call 1234 NORMANDIE; terms reasonable. 14

FOR SALE—$700; LOT WITH 3-ROOM HOUSE in rear. 1327 W. 48TH ST. 24

FOR SALE—
Houses.

FOR SALE—BY ADAMS ST. BUILDING CO., 2501 Central ave., southwest corner 25th and Central ave.; to the right when you get off the Vernon car.
$4000—7 rooms, modern, Adams street.
$3000—5 rooms, modern, Adams street.
$3500—7 rooms, modern, East 20th.
$2000—5 rooms, a snap, 34th.
$2400—5 rooms, modern, terms.
$2500—6 rooms, terms; Adams street.
$700—Two fine lots, 34th street.
$900—Lot on 31st street near Griffith.
$3600—5 rooms, modern furnished.
$310 Central ave., must sell.
$150; $25 cash, $10 per month.
Central ave. business property; special prices.
COOK & BEMENT,
15 2501 Central ave.

FOR SALE—
$10,000—Beautiful new 2-story 11-room house, east front, lot 50x142 feet, fine barn, select surroundings, furnace; a very fine home, on Union ave.
$9000—Lovely new 2-story strictly modern house, 9 large rooms and 3 unfinished rooms in attic; lot 60x150, east front, beautiful street, close to W. Adams; furnace; would be cheap at $11,000.
$12,000—A fine northwest corner, east front, lot 81x150; lovely modern new house, one block from Adams near Budlong; this is an elegant home; nothing omitted in this fine house.
FRANK P. BARNES,
With LEONARD MERRILL, 417 Douglas Bldg.
L.A.R.B. 14

FOR SALE—
NEAR WEST ADAMS AND VERMONT.
2-STORY HOUSE, ONLY $3500.
Lot 50x150; this is an exceptionally attractive and desirable property, at a moderate price; splendidly situated, near school; the house is in perfect order throughout, and the grounds are tastefully laid out with trees, shrubs, fruit trees and flowers. Unexpected business has called the owner away, and we are authorized to sell at this reduced price. Terms $500 cash and monthly payments like rent.
JONES & RYDER LAND CO.,
16 218 W. Third st.

FOR SALE—
Modern eight-room residence with hardwood floors, on South Hope street, near Jefferson. Splendidly built on fine large lot. Price $4800. $800 cash, balance easy terms. Now here is your chance to buy your home and at the same time have it in the nature of a business investment. Better let me show you this.
R. L. SHANKLIN, with
WINTON & M'LEOD,
219 Trust Bldg.,
Home 546. Main 6278.
14

FOR SALE—
SOUTHWEST BARGAINS.
$200 down, $30 per month, just like rent, only half the payment comes back to you, credited on low price of only $2700; for new, just completed 6-room cottage; sunny front; lot 50x136, and all the advantages of a corner.
EARL ALDERSON & CO.,
14 205 Laughlin Bldg.

FOR SALE—CHEAPEST HOME IN CITY. VERY SPECIAL.
$1425—FINE NEW AND MODERN 5-ROOM COTTAGE, NORTH OF JEFFERSON ST., HALF BLOCK FROM CAR. FOR $300 CASH AND $20 MONTH. BEST HOME FOR THE MONEY IN THE CITY. PRICE $1425.
ALSO TWO-ROOM HOUSE ON BIG LOT FOR $650; $50 CASH AND $10 MONTH.
PHONES—MAIN, HOME 1273. GUS B. HILL, OWNER, 135 S. BROADWAY, WITH STRONG & DICKINSON.

FOR SALE—
AT A BARGAIN.
2912 Hobart Blvd., a modern 7-room house; all conveniences; beamed ceilings, swell mission fixtures; 2 mantels; gas and electricity; lot 50x134 to alley; lawn and fence.
PRICE $4250.
Terms if desired.
CALDWELL & CO.,
Exclusive Agents,
403 Currier Bldg.

FOR SALE—BIG SNAP IN SOUTHWEST. WILL SELL MY 10-ROOM RESIDENCE, FURNISHED OR UNFURNISHED; 60 FT. EAST FRONT, LARGE VERANDAS UPSTAIRS AND DOWN, HARDWOOD FINISH, EXTRA ELEGANT FIXTURES, PLUMBING, LARGE LIVING-ROOM WITH FIREPLACE. THIS IS NOT A CONTRACT HOUSE AND IS IN SWELL LOCATION; CAN RENT FURNISHED FOR $125 MONTHLY. IF YOU MEAN BUSINESS CALL UP WEST 2323. 14

FOR SALE—$5250; FINE 8-ROOM MODERN house near 18th and Magnolia; large lot, nice lawn, flowers and fruit; can arrange very easy terms and might use a medium-priced building lot.
THEO. G. FITCH, 325 W. Fourth.
Home 4171. Main 4683.
15

FOR SALE—
TWO MODERN COTTAGES, EVERY RESPECT, ON 41ST AND CENTRAL AVE.
The prettiest, nicest and cosiest cottages in city for small family; 5 rooms, finished in latest style, with modern conveniences.
VERNON E. ROBERTSON,
With THE BURCK-GWYNN CO.
105 East First st. 15

FOR SALE—$2400; NEW, MODERN COTtages, 5 rooms; large lots and well located on car line; if references warrant, will accept $150 cash, balance $20 per month; have two cottages under way; look them over, make deposit and have finished, tinted and painted to suit yourself.
THEO. G. FITCH, 325 W. Fourth.
Home 4171. Main 4683.
15

FOR SALE—IF YOU ARE LOOKING FOR a snap we have one right off Figueroa and Lincoln, two-story seven-room house. This is a good snap and we must act quick.
Another snap on east side, $2400, $700 down, balance easy.
A snap on Boyle Heights, $1400; $400 down, balance easy.
And for other bargains call at the office.
GREISCH & MILLER,
14 545 S. Spring st.

FOR SALE—$2400; MODERN 4-ROOM COTtage near 16th and Hoover; built 2 years; gas, electricity, sewer, lawn and good-sized lot; $500 cash and balance monthly; this is a bargain; 7 car lines within 3 blocks; high-class neighborhood; this cottage would rent for $22 monthly, but owner prefers to sell.
THEO. G. FITCH, 325 W. Fourth.
Home 4171. Main 4683.
15

FOR SALE—
$1900—5 rooms, modern, $300 cash; Highland Park.
$3200—7 rooms, new, $500 cash, Highland Pk.
$2250—5 rooms, modern, $300 cash, Huron.
$1700—5 rooms, modern, $900 cash, Canal.
$2300—5 rooms, new, E. Adams, terms.
$16,000—26 3-room apartment house, W. 1st.
KLEINMAN REALTY CO., 120½ S. Spring. room 1. 14

FOR SALE—
$300 DOWN, BALANCE MONTHLY.
HARVARD BOULEVARD.
EAST FRONT LOT.
Chas. Victor Hall tract; 6-room modern bungalow; a beauty; surrounded by fine homes; price $3000.
WINTON & M'LEOD, 308 and 310 Trust bldg. 17

FOR SALE—THAT ELEGANT NEW 5-ROOM cottage at 666 W. 30th st.; built for a home; owner called East, telegraphs us to sell. Get key at office.
ROBERT MITCHELL CO., 508 S. Broadway.
"No misrepresentation." L.A.R.B. 16

FOR SALE—IN WESTLAKE DISTRICT, A perfect home corner lot 100 by 150; house 12 rooms, large pantries, baths, toilets, gas, grates, furnace, electricity, cement cellar, barn, fine shrubbery, etc.; priced $3000 less than actual value. Owner must sell. Price $15,000.
FLICK & GEORGE,
14 213 Mercantile Place.

FOR SALE—
New 6-room cottage, southwest, select your own wall tints, fixtures, etc. Price $3000, good terms. This is a great bargain. See H. S. SHERIDAN, with
WINTON & M'LEOD,
310 Trust Bldg.,
Home 546. Main 6278.
16

FOR SALE—BOYLE HEIGHTS.
$2250—On Michigan avenue; 5-room cottage; a snap.
$2350—Boyle avenue, 5-room cottage; fine location.
$2300—East Third, 5-rooms, modern, sold on easy terms.
Have hundreds of houses; all sizes.
SHOULTERS CO., 1816 East First. 14

FOR SALE—$3450; MY 8-ROOM NEW TWO-story house, new and modern, completely furnished; a very attractive home, good neighborhood southwest. Have been holding this at bargain price of $3850, but must sell this week; your chance. Owner, 1462 W. 28TH ST. 17

FOR SALE—
$10,000—Ten-room modern house, S.W. corner Pasadena ave. and Avenue 45; one of the best buys in the city; prove this by examining the house.
ALLISON BARLOW, 217 S. Broadway, room 126.

FOR SALE—ONE GOOD BUY.
A five-room cottage and two large lots, with good barn; half block from Central-ave. car; for a snap price on this see
DAVIS & KENNEY,
14 715 Johnson Bldg.

FOR SALE—$3500 ON EASY TERMS WILL buy a lovely home on Grattan st. near 10th. Ask us to show this to you. U. L. DIKE INVESTMENT CO., 233 Mason Bldg. Both phones. 14

FOR SALE—5-ROOM COTTAGE, JUST FINished, in Burke Bros.' Figueroa tract; price $1550. See OWNER, 458 S. Spring. 16

FOR SALE — COTTAGES, $50 CASH, $15 monthly; 5 rooms. O. H. JONES, 226 Copp Bldg. 17

FOR SALE—5-ROOM MODERN COTTAGE, new. 1361 E. 25TH ST. 16

FOR SALE—
Houses.

FOR SALE—BY INGRAM & [illegible]
INGRAM & [illegible]
501-502 Braly [illegible]
S.E. corner Fourth and [illegible]
Both 'Phones [illegible]

HERE ARE THREE [illegible]
We challenge the city [illegible] for the money than these [illegible]

$1700 cash, balance $[illegible] per [illegible] of those elegant semi-bungalow [illegible] large rooms, which we have [illegible] to construct fast enough to [illegible] mand. We have combined in [illegible] ery idea of comfort and [illegible] gested by modern building [illegible] without and within; its features [illegible] ing gables, a large, deep veranda [illegible] hall with archway to living-room [illegible] outside chimney; very handsome [illegible] pointments; rich Flemish oak [illegible] bedrooms, large bath, charming [illegible] throughout; generous lot and [illegible] pretty S.W. neighborhood. [illegible]

$1000 cash, balance $[illegible] west, in quiet and pretty street [illegible] home of 7 rooms presents a [illegible] among many attractive homes [illegible] ing-rooms are exceptionally [illegible] large bath and many closets [illegible] the living-room, library, dining-[illegible] mestic apartments with [illegible] floors throughout below stairs [illegible] oak finish; built-in seats [illegible] etc., after handsome designs [illegible] opens from wide veranda [illegible] graceful stairs; large lot. [illegible] few homes of this size in the city [illegible] pare with this in workmanship [illegible]

$1500 cash, balance payments [illegible] month; here is one of those [illegible] ing high 1½-story, 6-room [illegible] tive gables, wide veranda [illegible] etc., that add so much to the [illegible] city. Every room has full [illegible] and most are quite large; [illegible] sleeping-rooms, one with [illegible] room alcove; large bath and [illegible] combination stairs all rooms [illegible] floors; rich Flemish oak [illegible] built-in seats, bookcases and [illegible] tive mantel, with outside chimney [illegible] basement and furnace pipes [illegible] lot, 50x131 feet, on a corner [illegible] fine neighborhood.

INGRAM & [illegible]
14 Members L. A. [illegible]

FOR SALE—
WESTLAKE.
WESTLAKE.
Beautiful 5-room residence [illegible] Westlake Park, on a large lot [illegible] in an excellent neighborhood [illegible] erty in Westlake district [illegible] tion. The house is strictly [illegible] extra large rooms, nicely [illegible] room, oak floors, built-in [illegible] fixtures; best plumbing [illegible] lot fenced. We are given [illegible] price, as owner is going [illegible] month.
$[illegible]
$[illegible]
UNIVERSITY.
UNIVERSITY.
On fine street, ½ block of [illegible] room house, strictly modern [illegible] throughout the house; [illegible] inlaid oak floors and [illegible] mantel; front dining-room [illegible] board; large reception hall [illegible] rooms; bricked-up basement [illegible] windows plate glass; on a [illegible] frontage; an [illegible] shrubbery and trees. This is a [illegible] and situated in a fine residence [illegible] beautiful southwest. This has [illegible] appreciated. Reasonable terms [illegible]
JAMES V. [illegible]
326-327-328 Herman W. [illegible]
Fourth and [illegible]

FOR SALE—
$4250.
NEAR WEST [illegible]
HANDSOME 7-ROOM [illegible]
This is an exceptional [illegible] every modern addition [illegible] sacrificing its architectural [illegible] wood floors, hall and [illegible] beamed ceilings, mission [illegible] tel and fireplace. Floors [illegible] spacious bath-room; [illegible] finished in white enamel [illegible] balance in payments [illegible]
JONES & RYDER [illegible]
15

FOR SALE—
$4000.
NEAR WEST [illegible]
BEAUTIFULLY SITUATED [illegible]
New, 6 rooms. This [illegible] built, and contains [illegible] taste could suggest [illegible] handsome mission fixtures [illegible] massive brick mantel; [illegible] with finest of plumbing [illegible] large porch and large lot [illegible] and balance in payments [illegible]
JONES & RYDER [illegible]
15

FOR SALE—AT A BARGAIN.
AT A BARGAIN.
112 Confidence street, [illegible] neta avenue, lot 50x125 [illegible] house, fancy fixtures and [illegible] lots, finished in yellow pine [illegible]
CALDWELL & CO. [illegible]
L.A.R.B.

FOR SALE—AVOID [illegible]
Let us build for you. We [illegible] materials, therefore can [illegible] save you trouble and [illegible] by the day. Workmanship [illegible] material A-1. We have built [illegible] last year, why not build [illegible] monthly payments.
LOS ANGELES INVESTMENT [illegible] CO., 337 S. Hill st. (Paid [illegible] surplus $315,000.)

FOR SALE — SWELL [illegible] modern, two-story, [illegible] bination fixtures, [illegible] hardwood floors, best [illegible] and 2 upper balconies [illegible] lot, fenced; on the high [illegible] from West Washington [illegible] Price $4800; terms if desired [illegible] owner, 314 Laughlin Bldg.

FOR SALE—DOUBLE [illegible] years; we have the [illegible] 6-room modern cottage [illegible] wall tints, furnished [illegible] this to understand its [illegible] wood line to Peabody [illegible] $400; $25 monthly. [illegible] Owner on premises.

FOR SALE—$3600—TWO STORY MODERN [illegible]
8 rooms, 223 Alvarado st., [illegible] desirable location and [illegible] respect; grounds improved [illegible] balance 1 to 3 years.
VERNON E. [illegible]
with THE BURCK-[illegible]
15

FOR SALE—$2000 [illegible] 5-room modern cottage [illegible] Griffith ave. on one side [illegible] A beautiful up-to-date [illegible] niences. A very desirable [illegible] Reasonable terms [illegible] payments, $20 per month [illegible]
VERNON [illegible]
with THE BURCK-[illegible]
15

FOR SALE—$4000 [illegible]
Modern 2-story, 7-room [illegible] Grattan st., lot 48x177 [illegible] and tomorrow.
VERNON E. [illegible]
With THE BURCK-[illegible]
15

FOR SALE—
ON INSTALLMENTS [illegible]
Two new modern, [illegible] galows, beamed ceilings [illegible] cash, $20 per month [illegible] tion; near school and [illegible] rent? R. C. HUNT & CO. [illegible] South 79.

FOR SALE—MODERN [illegible] varado st., near Ninth [illegible] ter; below value; [illegible] ALLEN, 320 Laughlin Bldg.

FOR SALE—$650; 1 [illegible]
$1200—5 rooms, [illegible]
$2500—Best value in city [illegible]
$450—Lots, southwest [illegible]
Call early; these [illegible]
14 Home [illegible]

FOR SALE — THE [illegible] built 2-story 6-room [illegible] can't buy adjoining lot and [illegible] out costing you [illegible] ing this place for [illegible] balance $20 per month [illegible] alley, S.W. [illegible] EMICK [illegible] Bldg. Phone Main 148 [illegible]

FOR SALE—$1600 [illegible] nice 4-room cottage [illegible] proved, $300 down, [illegible] SILVIS, 305 Mason Bldg.

FOR SALE—AN UP-TO-[illegible] everything [illegible] spect; large [illegible] OWNER, 1452 W. [illegible]

FOR SALE—$1875 [illegible] ern, up-to-date [illegible] easy terms; [illegible] Home 41121.

Classified Liners.

FOR SALE—
Houses.

FOR SALE—
The best residence in Westlake district. $12,500. See us before buying.
A. E. HALSEY,
14 714 Braly Bldg.

FOR SALE—
BEAUTIFUL WESTLAKE HOMES AT VERY LOW FIGURES.
Westlake residence property is conceded to be among the safest and most profitable of realty investments in the city. We have listed 7 elegant homes in this aristocratic section and can offer them at very reasonable figures. Each house contains 9 large, cheerful, well-arranged rooms, and one house has 10 rooms; different architectural appearance in each case; all attractively finished in Flemish oak and white enamel, beamed ceilings and paneled walls; oak entrances with plate and art glass windows; well-built hardwood and rock maple floors; window seats, cosy corners and built-in buffets. Lots are large and highly improved; locations as follows: 677 Bonnie Brae, 1808 Alvarado, 1802 Alvarado, 650 Bonnie Brae, 664 Bonnie Brae, 2148 Magnolia, 2144 Magnolia. Call at our office for keys.
ALTHOUSE BROS.,
224 Laughlin Bldg.

FOR SALE—$6000, 8 ROOMS, MODERN, Hobart Boulevard; $5800; 7 rooms, modern, Brighton ave., $4750; 9 rooms, Hobart Boulevard, $4250; 7 rooms, modern Hobart Boulevard, $5000; 8 rooms, modern, Jefferson st., $[illegible]; 6 rooms, modern, W. 36th. SAMUEL HARRIS, cor. Western and Jefferson sts. 14

FOR SALE—HERE IS THE OPPORTUNITY of a lifetime; new 4-room cottage, bath, toilet, closets, screen porch, front porch; lawn; street work done; $100 cash, balance $12 per month. See W. S. HAYES, with CHAS. A. TAIT, 121 W. 3rd st. Phone Home 4821.

FOR SALE—NEW 4-ROOM COTTAGE, LOT 50x[illegible], on S. Main; price $2500; small payment down, balance to suit.
5-room cottage on lot 50x267, on Avenue [illegible], covered with trees and flowers; fine location and view; price $3000. COAST REALTY CO., 421 H. W. Hellman Bldg. 14

FOR SALE—A PASADENA SNAP; 5-ROOM modern residence, Pepper st., near Fair Oaks ave., with lot 75x175, at $2500 is a splendid investment; sure to increase rapidly in value; $300 down secures it; act promptly; do it now. Owner, JOHN W. WATSON, 322 Trust Bldg. 15

FOR SALE—$[illegible]; 5-ROOM HOUSE AND LOT, Boyle Heights.
$[illegible]—Fine lot, 50x135, southwest, close to car.
These propositions are away under the market price, but must be sold. W. R. HARLIP CO., 344½ S. Broadway. 18

FOR SALE—$200 DOWN AND $20 MONTHLY; BUNGALOW, 5 ROOMS, WALKING DISTANCE; NICE NEIGHBORHOOD; STRICTLY MODERN. PRICE $1575. NO. 1464 E. [illegible] ST. TAKE BOYLE HEIGHTS (TRACTION) CAR TO 4TH AND GLESS, THEN WALK SOUTH TWO BLOCKS.

FOR SALE—
Seven-room new modern house on lot 62x135 to 16-foot alley; lawn, flowers, etc.; located in beautiful Highland Park district; price [illegible], big chance for investment.
Home 638. MERCANTILE BOND CO. 16

FOR SALE—
$[illegible] buys new 5-room house at Sunset Beach. Will trade for city property.
MERCANTILE BOND CO.
Home 638. Suite 332, No. 218 S. Broadway.

FOR SALE—TWO NEW, VERY FINE 8-room houses, lot 50x150, in the Charles Victor Hall tract; both on beautiful Halldale ave., near 28th and 29th sts.; all modern improvements; the price and terms are right; [illegible] investigate. A. C. GONDRING & CO., 339 Byrne Bldg.

FOR SALE—$[illegible]; NEW, MODERN HARD [illegible] cottage, near University, fine street [illegible] neighborhood, very easy terms [illegible] if desired. $[illegible] SILVIS, 305 Mason Block.

FOR SALE—$[illegible]—A STRICTLY NEW 5-room modern bungalow on West 25th st., near Figueroa; small lot, but a beautiful home, and terms can be arranged; $[illegible]. J. SILVIS, 305 Mason Block.

FOR SALE—4-ROOM 2-STORY STRICTLY modern corner lot, barn new, but rented $[illegible] month; southwest; will sell $4500, which is a decided bargain and must have little money. [illegible] owner, HOME 2[illegible].

FOR SALE—NEW MODERN 6-ROOM COTtage on Harvard; walk and street work being done and paid for; close to car, and [illegible] neighborhood; terms if desired. I. J. SILVIS, 305 Mason Block.

FOR SALE—WE CAN FURNISH YOU A [illegible] lot on Euclid avenue and build you a [illegible] 4-room cottage for $[illegible]; $[illegible] down and [illegible] month. See us for this. I. J. SILVIS, 305 [illegible] Bldg.

FOR SALE—TO HOME SEEKERS; IF YOU [illegible] a modern 5 or 6-room cottage for $[illegible] [illegible] call Home Phone 23779. Address 1177 [illegible] T. J. WAGONER.

FOR SALE—$[illegible]; HANDSOME MISSION [illegible] in city; 7 rooms, east front; modern [illegible] particular, easy walking distance; all [illegible] conveniences. 642 LUCAS AVE. Phone [illegible]

FOR SALE—AT A SACRIFICE, BY OWNER, [illegible] house and lot, one and one-half blocks [illegible] car line; walking distance of Courthouse; [illegible] half cash. Address C, box 81, TIMES OFFICE.

FOR SALE—VERY FINE, NEARLY NEW 8-[illegible] cottage, E. 21st st. near car line; [illegible] modern; lot 47x150; two feet above [illegible] best buy in the city; don't miss it. A. [illegible] GONDRING & CO., 339 Byrne Bldg. 14

FOR SALE—OR EXCHANGE—EQUITY 4-[illegible] hard finished cottage, on 57th street, [illegible] Central ave., mortgage, $[illegible] at [illegible] Price $1500. BROCKMEIER, Room [illegible] Bldg. Home Phone 3772.

FOR SALE—$4250, HOUSE AND LOT, LOT [illegible] on W. 23d between Main and Grand, [illegible] house and barn, arranged for 2 families [illegible] rent for $40 per month. Furniture for [illegible] if desired, cash. See owner on premises. [illegible] W. 23D ST. 17

FOR SALE — $1100; $100 CASH, $10 MONTH; [illegible] 5-room house in the hill district, close [illegible] lot, choice of 2 car lines; 10 minutes [illegible] Spring st. LOS ANGELES INVEST. & TRUST CO., 337 S. Hill st.

FOR SALE—$2500, $300, $25 MONTHLY, [illegible] modern, nearly new; lot 40x130; [illegible] wall, beautiful view, grounds [illegible] 1121 Berendo st., Pico Heights. LOS ANGELES INVESTMENT & TRUST CO., 337 [illegible]

FOR SALE—4-ROOM COTTAGE, ALL MODern conveniences, in perfect condition, bearing trees, in variety, flowers, large palm, lot 50x125; price reasonable. Call 1341 [illegible] PLACE. 17

FOR SALE—4-ROOM MODERN COTTAGE, [illegible] shed, fenced, paying 14 per cent. on [illegible] Rented. 1322 E. ADAMS. Phone [illegible] 17

FOR SALE—NICE LITTLE HOME, FIVE [illegible] large lot; lots of small and large [illegible] lawn, flowers, etc.; sickness cause of [illegible] price $1600, very easy terms; a bargain from owner. 1045 N. SOTO ST.

FOR SALE—$[illegible]; 5-ROOM MODERN COTtage, modern bath and toilet, near school; [illegible] lines; Pico Heights; must sell; going [illegible] terms. West 121. 1116 BERENDO [illegible] 19

FOR SALE—LOVELY NEW COTTAGE ON monthly payments, same as rent, only [illegible] cash payment required; just what you [illegible] looking for. See the owner, [illegible] WATSON, 322 Trust Bldg. Phone 2790.

FOR SALE—$3600; 6-ROOM COTTAGE, NEW [illegible] modern, Magnolia ave., Pico Heights; [illegible] are looking for a bargain now is your [illegible] don't miss it; easy terms. See owner, [illegible] 204 FAY BLDG.

FOR SALE—8 HOUSES, LARGE CORNER, [illegible] first-class condition; good investment, [illegible] half cash. See me today. [illegible] G. WHEAT, 427 Byrne Bldg. 15

FOR SALE—SNAP; NICE 6-ROOM BUNGAlow on Pasadena ave.; good location, strictly up to date; corner lot; part on installments. W. A. ROBERTS REALTY CO. [illegible] Bldg.

FOR SALE—COTTAGE, 6 LARGE ROOMS, [illegible] modern, splendid location. W. 30th [illegible] Hoover; lot 50x137, alley, $4400; easy [illegible] Inquire 516 W. 9TH. Phone 6871. 14

FOR SALE—6-ROOM HOUSE AND LARGE [illegible] Catalina st., near Pico; $2200; $300 cash. [illegible] F. HANLON, 335 Bryson Block. 16

FOR SALE—LOT WITH 9-ROOM HOUSE, [illegible] 2nd and 3rd, on Grand ave., east [illegible] for $[illegible]; this proposition open until [illegible] See ROBT. K. WILSON, 321 Douglas [illegible]

FOR SALE — GENUINE SNAP; THREE [illegible] new 5-room cottages, bath-room; [illegible] three $2750; must sell. Room [illegible] BLDG., cor. 4th and Broadway. 14

FOR SALE— Houses.

FOR SALE—BY INGRAM & BRIGGS, INGRAM & BRIGGS, 901-902 Braly Bldg., S.E. corner Fourth and Spring sts. Both 'Phones 39.

HERE ARE THREE SPECIALS. We challenge the city to show better for the money than these houses.

—$3750—

$750 cash, balance $25 per month; ... of three elegant semi-bungalow cottages ... large rooms, which we have not been able to construct fast enough to supply the demand. We have combined in this ... every idea of comfort and chaste elegance ... suggested by modern building methods ... without and within; its features are ... ing gables, a large, deep veranda, ... hall with archway to living-room, ... outside chimney; very handsome built ... appointments; rich Flemish oak finish ... bedrooms, large bath, charming arrangement throughout; generous lot and ... pretty S.W. neighborhood. It is perfect.

—$4750—

$1000 cash, balance $35 per month; ... west, in quiet and pretty street; ... home of 7 rooms presents a fine ... among many attractive homes. The ... ing-rooms are exceptionally large ... large bath and many closets; below ... the living-room, library, dining-room ... mestic apartments with pass pantry; ... floors throughout below stairs; rich ... oak finish; built-in seats, bookcases, ... etc., after handsome designs; reception ... opens from wide veranda and is ... graceful stairs; large lot. There ... few homes of this size in the city ... pare with this in workmanship and ...

—$5000—

$1000 cash, balance payments of ... month; here is one of those altogether ... ing high 1½-story, 8-room homes with ... tive gables, wide veranda, balcony, ... etc., that add so much to the beauty of the ... city. Every room has full height ... and most are quite large; above ... sleeping-rooms, one with a large ... room alcove; large bath and roomy ... combination stairs all rooms below ... floors; rich Flemish oak finish; ... built-in seats, bookcases and buffet; ... tive mantel, with outside chimney; ... basement and furnace pipes, and ... lot, 50x131 feet, on a corner, ... fine neighborhood.

14 INGRAM & BRIGGS, Members L. A. Realty Board.

FOR SALE— WESTLAKE. WESTLAKE.

Beautiful 8-room residence, one block from Westlake Park, on a large lot ... in an excellent neighborhood, ... erty in Westlake district; needs ... tion. The house is strictly modern, ... extra large rooms, nicely arranged, ... room, oak floors, built-in buffet, ... fixtures; best plumbing; everything ... lot fenced. We are given an ... price, as owner is going East the ... month.

—$5750— —$5750—

UNIVERSITY. UNIVERSITY.

On fine street, ½ block of Figueroa ... room house, strictly modern ... throughout the house; living-room ... inlaid oak floors and handsome ... mantel; front dining-room with ... board; large reception hall; ... rooms; bricked-up basement, with ... windows plate glass; on a beautiful ... frontage; an abundance of ... shrubbery and trees. This is a ... and situated in a fine residence ... beautiful southwest. This has to be ... appreciated. Reasonable terms.

—$6500— —$6500—

JAMES V. BALDWIN, 526-527-528 Herman W. Hellman Bldg., Fourth and Spring sts.

FOR SALE— $4250. NEAR WEST ADAMS. HANDSOME 7-ROOM SWISS ...

This is an exceptionally ... every modern addition to ... sacrificing its architectural ... wood floors, hall and ... beamed ceilings, mission ... tel and fireplace, Flemish ... specious bath-room; ... finished in white enamel ... balance in payments to ...

15 JONES & RYDER LAND CO.

FOR SALE— $4000. NEAR WEST ADAMS. BEAUTIFULLY SITUATED ...

New, 6 rooms. This is ... built, and contains everything ... taste could suggest. ... handsome mission fixtures, ... massive brick mantel; very ... with finest of plumbing. ... large porch and large lot. ... and balance in payments of ...

15 JONES & RYDER LAND CO.

FOR SALE—AT A BARGAIN. AT A BARGAIN. $2500. 182 Confidence street, between ... neta avenue, lot 50x150, new ... house, fancy fixtures and fine ... lots, finished in yellow pine. ... CALDWELL & CO. ... L.A.R.B.

FOR SALE—AVOID MECHANICS' LIENS. Let us build for you. We ... materials, therefore can ... save you trouble and expense ... by the day. Workmanship ... material A-1. We have built ... last year, why not build ... monthly payments. LOS ANGELES INVESTMENT CO., 337 S. Hill st. (Paid up ...) surplus $825,000.)

FOR SALE — SWELL SOUTHWEST ... modern, two-story, eight-room ... bination fixtures, shades, ... hardwood floors, best plumbing ... and 2 upper balconies, brick ... lot, fenced; on the high ground ... from West Washington street; ... Price $4800; terms if desired. ... owner, 316 Laughlin Bldg.

FOR SALE—DOUBLE YOUR ... years; we have the best ... 6-room modern cottage, ... wall tints, furnished ... this to understand its value, ... wood line to Peabody station, ... $400; $25 monthly. 1311 ... Owner on premises.

FOR SALE—$3000— TWO STORY MODERN HOUSE. 8 rooms, 318 Alvarado st., ... desirable location and ... respect; grounds improved; ... balance 1 to 3 years. VERNON E. ROBERTSON, with THE BURCK-GWYNN CO., 105 E. First st. 15

FOR SALE—$2500 ... 5-room modern cottage, ... Griffith ave. on one side, ... A beautiful up-to-date cottage, ... niences. A very desirable ... Reasonable terms, $400 cash, ... payments, $20 per month. VERNON E. ROBERTSON, with THE BURCK-GWYNN CO. 15

FOR SALE—$4000. Modern 2-story, 7-room house, ... Grattan st., lot 40x117. Can ... and tomorrow. VERNON E. ROBERTSON, With THE BURCK-GWYNN CO. 15

FOR SALE— ON INSTALLMENTS. Two new modern, handsome ... galows, beamed ceilings, ... cash, $20 per month. These are ... tion; near school and car line ... rent? R. C. HUNT & CO., ... South 79.

FOR SALE—MODERN RESIDENCE ... varado st., near Ninth st. ... ter; below value; favorable terms ... ALLEN, 320 Laughlin Bldg.

FOR SALE—$6650; 2 ROOMS; ... $1200—5 rooms, modern; ... $2500—Best value in city; ... $450—Lots, southwest, ... Call early; these must go. P. J. LEAVY ... 14 Home 2933; Main ...

FOR SALE — THE NEATEST ... built 2-story, 6-room house ... can't buy adjoining lot and ... out costing you $250 more than ... ing this place for; price ... balance $20 per month; ... alley. S.W. EMICK & KANE ... Bldg. Phone Main 1413. ...

FOR SALE—$1400; S.W. ... nice 4-room cottage; ... proved, $300 down, and ... SILVIS, 305 Mason Bldg.

FOR SALE—AN UP-TO-DATE ... everything modern, ... street; large lot, fig and ... OWNER, 1452 W. 27TH ST.

FOR SALE—$1675 BUYS A ... ern, up-to-date 5-room ... easy terms; must be sold. ... Home 41131. ...

Classified Liners.

FOR SALE— Houses.

FOR SALE—

The best residence in Westlake district. $12,500. See us before buying.

A. E. HALSEY, 714 Braly Bldg. 14

FOR SALE— BEAUTIFUL WESTLAKE HOMES AT VERY LOW FIGURES.

Westlake residence property is conceded to be among the safest and most profitable of realty investments in the city. We have 7 elegant homes in this aristocratic ... and can offer them at very reasonable figures. Each house contains 9 large, well-arranged rooms, and one house ... rooms; different architectural appearance in each case; all attractively finished in ... oak and white enamel, beamed ceilings, paneled walls; oak entrances with ... and art glass windows; well-built hardwood and rock maple floors; window seats, ... corners and built-in buffets. Lots are ... and highly improved; locations as follows: 677 Bonnie Brae, 1036 Alvarado, 1052 ... 650 Bonnie Brae, 654 Bonnie Brae, 1244 Magnolia. Call at our office for here.

ALTHOUSE BROS., 224 Laughlin Bldg.

FOR SALE—$6000; 8 ROOMS, MODERN, HOBART Boulevard; $5600; 7 rooms, modern, ... ave., $4750; 9 rooms, Hobart Boulevard, $4250; 7 rooms, modern Hobart Boulevard, $3000; 6 rooms, modern, Jefferson st., ... 6 rooms modern, W. 36th. SAMUEL HARRIS, cor. Western and Jefferson sts. 14

FOR SALE—HERE IS THE OPPORTUNITY of a lifetime; new 4-room cottage, bath, ... closets, screen porch, front porch; street work done; $100 cash, balance $... per month. See W. S. HAYES, with ... A. TAIT, 121 W. 3rd st. Phone ... 14

FOR SALE—NEW 6-ROOM COTTAGE, LOT ... on S. Main; price $2500; small payment down, balance to suit. ... cottage on lot 50x267, on Avenue ... covered with trees and flowers; fine location and view; price $3500. COAST REALTY CO., 411 H. W. Hellman Bldg. 14

FOR SALE—A PASADENA SNAP; 8-ROOM modern residence, Pepper st., near Fair Oaks ave., with lot 75x175, at $3500 is a splendid investment; sure to increase rapidly in value; $500 down secures it; act promptly; do it now. Owner, JOHN W. WATSON, 322 Trust Bldg. 15

FOR SALE—$2500; 5-ROOM HOUSE AND LOT, ... $1000—Fine lot, 50x135, southwest, close to car ... These propositions are away under the market price, but must be sold. W. R. HAIZLIP CO., 309 S. Broadway.

FOR SALE—$150 DOWN AND $20 MONTHLY; BUNGALOW 5 ROOMS, WALKING DISTANCE; NICE NEIGHBORHOOD; STRICTLY MODERN. PRICE $1575. NO. 1464 E. ... ST. TAKE BOYLE HEIGHTS (TRACTION) CAR TO 4TH AND GLESS ... THEN WALK SOUTH TWO BLOCKS.

FOR SALE— ... new modern house on lot 65x135 ... alley; lawn, flowers, etc.; located in ... Highland Park district; price ... for investment. ... MERCANTILE BOND CO. 15

FOR SALE— ... new 6-room house at Sunset Beach. ... MERCANTILE BOND CO., ... Suite 332, No. 218 S. Broadway.

FOR SALE—TWO NEW, VERY FINE 6-... lot 50x150, in the Charles Victor Hall tract, both on beautiful Halldale ... and 29th sts.; all modern improvements ... price and terms are right; ... investigate. A. C. GONDRING ... Bldg. 14

FOR SALE— NEW, MODERN HARD... near University, fine street ... neighborhood, very easy terms ... if desired, $3000. I. J. ... Mason Block. 14

FOR SALE—$... A STRICTLY NEW 5-room bungalow on West 35th st., ... small lot, but a beautiful ... and terms can be arranged; $2000. ... 305 Mason Block. 14

FOR SALE—... 6-ROOM 2-STORY STRICTLY ... corner lot, barn new, but rented $30 ... southwest; will sell $4500, which is ... bargain and must have little money. ... HOME 29016 14

FOR SALE—NEW MODERN 6-ROOM COTTAGE ... Harvard; walk and street work ... and paid for; close to car, and ... terms if desired. I. J. ... Mason Block. 14

FOR SALE—WE CAN FURNISH YOU A ... on Euclid avenue and build you a ... cottage for $2750; $300 down and ... See us for this. I. J. SILVIS, 305 ... Bldg.

FOR SALE—TO HOME SEEKERS: IF YOU ... a modern 5 or 6-room cottage for $2500, ... call Home Phone 23779. Address 1177 ... T. J. WAGGNER.

FOR SALE—$... HANDSOMEST MISSION ... in city; 7 rooms, east front; modern ... particular, easy walking distance; ... 401 LUCAS AVE. Phone

FOR SALE—AT A SACRIFICE, BY OWNER, ... house and lot, one and one-half blocks ... walking distance of Courthouse ... cash. Address C, box 91, TIMES 15

FOR SALE—VERY FINE, NEARLY NEW 6-... cottage, E. 21st st. near car line; ... modern; lot 47x150; two feet above ... best buy in the city; don't miss it. A. ... GONDRING & CO., 329 Byrne Bldg. 14

FOR SALE—OR EXCHANGE—EQUITY 4-... hard finished cottage, on 57th street, ... Central ave., mortgage, $880 at $12 ... Price $1550. BROCKMEIER, Room ... Bldg. Home Phone 3772. 14

FOR SALE—$4250—HOUSE AND LOT, LOT ... on W. 23d between Main and Grand, ... house and barn, arranged for 2 families ... for $40 per month. Furniture for ... and the cash. See owner on premises. ... 23D ST 17

FOR SALE—$1700; $300 CASH, $20 MONTH—... 5-room house in the hill district, close ... choice of 2 car lines; 10 minutes ... LOS ANGELES INVEST. & TRUST CO., 337 S. Hill st.

FOR SALE—$2500, $300, $25 MONTHLY, 5 ... modern, nearly new; lot 40x120; re... beautiful view, grounds im... Berendo st., Pico Heights. LOS ANGELES INVESTMENT & TRUST CO., 337 ...

FOR SALE—5-ROOM COTTAGE, ALL MODERN conveniences, in perfect condition, bearing trees in variety, flowers, large palm, lot 50x135; price reasonable. Call 1341 ... PLACE. 17

FOR SALE—6-ROOM MODERN COTTAGE, ... fenced, paying 14 per cent. on ... Rented. 1323 E. ADAMS. Phone 17

FOR SALE—NICE LITTLE HOME, FIVE ... large lot; lots of small and large ... flowers, etc.; sickness cause of ... price $1600, very easy terms; a bargain ... owner, 2941 N. SOTO ST.

FOR SALE—$2800; 5-ROOM MODERN COTTAGE, modern bath and toilet, near school; ... Pico Heights; must sell; going ... West 131. 1116 BERENDO 19

FOR SALE—LOVELY NEW COTTAGE ON ... monthly payments, same as rent, only ... payment required; just what you ... for. See the owner, ... WATSON, 322 Trust Bldg. Phone 2790.

FOR SALE—$... 6-ROOM COTTAGE, NEW ... Magnolia ave., Pico Heights; ... looking for a bargain now is your ... don't miss it; easy terms. See owner ... 304 FAY BLDG. 15

FOR SALE—2 HOUSES, LARGE CORNER, ... condition; good investment, ... See me today. ... WHEAT, 407 Byrne Bldg. 15

FOR SALE—SNAP; NICE 6-ROOM BUNGALOW ... Pasadena ave.; good location, strictly up to date; corner lot; part on installments. W. A. ROBERTS REALTY CO.,

FOR SALE—COTTAGE, 6 LARGE ROOMS, ... modern, splendid location, W. 30th ... lot 50x137, alley, $4400; easy terms. ... 511 W. 5TH. Phone 4871. 14

FOR SALE—5-ROOM HOUSE AND LARGE ... near Pico; $2200; $300 cash, ... HANLON, 325 Bryson Block. 16

FOR SALE—LOT WITH 8-ROOM HOUSE, ... on Grand ave., east ... this proposition open until ... ROBT. K. WILSON, 321 Doug...

FOR SALE—GENUINE SNAP; THREE ... 5-room cottages, bath-room; ... $2700; must sell. Room ... BLDG. cor. 4th and Broadway. 14

FOR SALE— Houses.

FOR SALE—

$2200. NEW AND MODERN. $2200.

2 5-room cottages, on W. 21st st., near Normandie. $300 cash, balance to suit.

JONES & RYDER LAND CO., 218 W. Third st. 16

FOR SALE—WE ARE AUTHORIZED TO sell a modern, up-to-date 8-room house in the most select part of W. Ninth, surrounded by elegant homes, at a price little more than the value of the lot; this must be seen to be appreciated. JUSTICE, MOSS & CO., 415 Fay Bldg. Home 7975. 14

FOR SALE— $3500—8-rooms; modern; lot 50x150; sightly; Angeleno Heights; 12 minutes from First and Spring; WOULD EXCHANGE for unimproved; Temple st. or vicinity preferred. W. C. DILLINGHAM, 314 W. Second st.

FOR SALE—$350 DOWN, $25 PER MONTH, six-room cottage, east front, on 80-foot street in the most popular residence section, southwest; lot 50x148; price $3100; an exceptional bargain and very easy terms. EARL ALDERSON & CO., 205 Laughlin Bldg. 14

FOR SALE—$1900; PICO HEIGHTS, HOBSON st.; nearly new, cosy cottage, 3 large rooms; beautiful mountain view; nice lawn, flowers, cement walks; fruit trees, chicken yard. Lot 40x128 feet, investigate. JESSE H. ARNOLD, 217 South Broadway, room 207. 14

FOR SALE—$1500 DOWN; THE BEST 4-room hard finish cottage in the city; it is close in and up to date; I paid $1800 not 3 months ago, but if you have the cash you can buy for the above price today. Address owner P.O. BOX 737. 14

FOR SALE—THE BEST 9-ROOM HOUSE IN this city for the money; fine corner on Elden ave.; special price this week. ARNOLD & DODGE, 229 Laughlin Bldg. 16

FOR SALE— City Lots and Lands.

FOR SALE—"WE SELL THE HILLS."

Only a few hundred feet from the crossing of Alvarado street and Sunset Boulevard, as close to the Courthouse as Westlake Park, on that high hill in Alvarado Park tract. Easy of access, convenient both to the Hollywood and the Glendale car lines; looking up Sunset Boulevard, over Angeleno Heights, Echo Park and lake, Elysian Park, to the mountains, to the sea, everywhere in every direction. We have a very few of the choicest east front lots in all Los Angeles. 50x155 each to an alley, that we can deliver for a short time for $1550 each. There are no finer lots in the city than these. The same lots with the same view in Westlake region would command $6000 apiece right now. The northwest part of the city is coming to the front very rapidly, and these prices will double before we are much older. If you buy now, you will always be glad you did. If you don't you'll be sorry you did not. Don't delay. See the RANNELLS LAND COMPANY, 127 N. Main or call at branch office Sunset Blvd. and Alvarado st. Home Phone 7781, Sunset Main 5707. Let us "show" you. 14

FOR SALE— 40 ACRES IN 5-ACRE TRACTS ON VERNON AND VERMONT AVES.

We have purchasers for two tracts, want 5 more to close up sale. Property on both sides now held at $1500 per acre. Within one year this tract will bring $2000 per acre. Our price now for 5 acres is $5500, 1-3 cash, balance time. The future value is assured. Delay will lose opportunity. Act in time. Let us show you this.

OLD SETTLERS INVESTMENT CO., 601-603 Grant Bldg. Phone 1917. 14

FOR SALE— $1000. $1000. $1000.

For sale on Figueroa street. Lot 50x137½ feet and only 18 minutes from the center of the city. This is a snap. See us at once.

HOLMES & WALTON, 504-6 Grant Bldg. 14

FOR SALE—THIS IS FOR YOU; I HAVE a large Moneta ave. corner near the prosperous McCarthy tracts, about 100 feet frontage and extra depth; the new Moneta ave. cars go right past; great prospects for future; I am going East and need the money. Come and see me at 1284 W. 41ST, or phone 29171. 14

FOR SALE—I OWN SEVERAL NICE LEVEL building lots, well located for rapid rise in values; will accept automobile, piano, cottage, etc., as part payment. ALLEN, No. 302 Bradbury Bldg., city, 10 to 1 o'clock. Main 2110, Home 1492. 14

FOR SALE— HOBART BOULEVARD. CHAS. VICTOR HALL TRACT. 50x135. $1000. WINTON & M'LEOD, 308 AND 310 TRUST BLDG. 15

FOR SALE—LOT 47x130, ON W. 48TH ST., between Main and Moneta; nothing in the block for less than $1600; you can buy this for $850 cash. POINSETTIA REALTY CO., 514 Bradbury Bldg. 14

FOR SALE— FLOWER ST. 100x125. PRICE $1600. BARGAIN. BARGAIN. WINTON & M'LEOD, 308 AND 310 TRUST BLDG. 14

FOR SALE— FLOWER ST. 50x130. PRICE $900. WINTON & M'LEOD, 308 AND 310 TRUST BLDG. 14

FOR SALE—40 FINE LOTS IN EASTERN section of city; car line will pass them soon and then prices will increase; they are close in and prices range from $350 to $500; terms easy. Get one quick. PATTY, THURSTON & CARTER, 719 Johnson Bldg.

FOR SALE— LA SALLE AVE. 50x150. EAST FRONT. CHAS. VICTOR HALL TRACT. WINTON & M'LEOD, 308 AND 310 TRUST BLDG. 15

FOR SALE—N.E. CORNER OF CENTRAL AVE. and SEVENTH ST., Los Angeles, — on the former and 250 feet on the latter; price $85,000; also 10 lots on Towne ave., Pomona city, adjoining R.R. track. Address GEORGE K. FRINK, Union Trust Bldg., San Francisco,

FOR SALE—CHOICE LOT, LEOTI, NEAR Twenty-fourth street, 50x135. A good bargain if sold at once. VERNON E. ROBERTSON. With THE BURCK-GWYNN CO., 105 E. FIRST ST. 15

FOR SALE— $3000—Lot 50x140 to a 10-foot alley; fine residence district, and the only vacant lot in block. MERCANTILE BOND CO., Home 6130. Suite 332, No. 218 S. Broadway. 15

FOR SALE—BEAUTIFUL EAST FRONT residence lot on Elden ave., in Clark and Bryan's Westmoreland tract; size 65x167 feet; price $2500; $1200 cash, balance 6 per cent. Owner, J. H. FLYNN, 225 W. 2nd st. 14

FOR SALE—FINE SITE FOR HOTEL, SANatorium or elegant home; 3 acres or more, 16 minutes from corner Spring and 1st, sightly, healthy, water purer than distilled. LESLIE GAY, East Los Angeles. Phone 31339. 17

FOR SALE— 116x148, corner of Michigan and Saratoga, Boyle Heights, $1250. Fine lot on Garfield Place, Hollywood, $800. R. S. SAUNDERS, 405 Chamber of Commerce Bldg. 15

FOR SALE—$100 DOWN SECURES A LOT near Figueroa st., that is just as certain to double in value within a year as the sun is sure of rising in the east; investigate this; act promptly. WATSON, 322 Trust Bldg. 14

FOR SALE—LOT ON LOS ANGELES ST., east front; fig and walnut trees on it, $350; $250, balance one and two years. R. J. ARATA, 244 S. Broadway. 14

FOR SALE—WAREHOUSE PROPERTY, 50x100 to 15-foot alley, with a modern 5-room house, only $3500; S.E. corner Enterprise and Mateo st. W. A. WING, sole agent, 321 Byrne Bldg.

FOR SALE—IMPROVED LOT, FENCED; fine shade trees, front, near Central ave. If sold at once $425 takes it; terms. HOUGH, 5575 Central ave. 14

FOR SALE—3 FINE LOTS, NEAR FIGueroa st., bargain; will lend money to build with if desired. 15 WATSON, 322 Trust Bldg., Phone 2790.

FOR SALE—A SOUTH FRONT LOT, 50x150, in the North Park tract, for $600, $100 cash, balance $10 per month; street work done; a sure snap. PHONE SOUTH 1215. 14

FOR SALE—$1050 CHOICE BUILDING LOT on Fourth avenue, near Grant; this is under value. Ring up HOME 506. T. L. Kerr, 202 Frost Bldg. 14

FOR SALE—$750; CHOICE EAST FRONT LOT on Peidmont near 58th avenue, Highland Park. Ring up HOME 506. T. L. Kerr, 202 Frost Bldg. 14

FOR SALE — BEAUTIFUL MOUNTAIN view lot, 92x135, high ground; view cannot be obstructed. Apply 2814 W. PICO ST. 14

FOR SALE—$1700 TWO EAST FRONT LOTS, Second ave. near Washington, 100x142. EUGENE WESTON, 511 Braly Bldg.

FOR SALE — FINE LOTS IN FIGUEROA-Slauson tract, at $400; every lot highly improved, bargains. See BURKE BROS., 458 S. Spring st. 16

FOR SALE—VILLA LOTS, 66x350 FEET; streets graded and oiled; easy terms; only $25 down. A. RAND, 119 S. Broadway. 14

FOR SALE — CORNER LOT, 50x130 FEET, on Redondo car line, only $450; installments. OWNER, 458 S. Spring st. 16

FOR SALE—LOT 52x128, ONE BLOCK FROM Washington in the southwest, $900 cash; no agents. Address B, box E, TIMES OFFICE.

FOR SALE—2 LOTS LEFT IN OLD TRACT of Burk Bros.' Figueroa-st. tract, at $200. Call 458 S. SPRING 20

FOR SALE— City Lots and Lands.

FOR SALE— INVESTORS. SPECULATORS. HOMESEEKERS.

Do you know of the possibilities offered along Western ave., from Hollywood south to Wilshire Blvd? Do you know Wilshire Blvd. is to be graded, curbed and sidewalked to Western ave., and that when these improvements are completed, it will be THE driveway to Hollywood, via Western ave.? Do you know that the price of Western ave. property northwest is about one-fifth of the prices on the same avenue southwest? Do you know that property northwest is even more desirable in its natural advantages? Do you know that a new car line is building on Western ave., to connect with a Westlake line? Do you know that when it is completed values will more than double? Do you know you can buy lots in this choice locality now for $400 and up? Do you know that the easiest sort of terms can be arranged? Do you know that we have a branch office on the corner of Western ave., and the Colegrove car line for your convenience and ours, just to help show you the bargains? Do you know we can offer you a selection from more than 6 different tracts, and can surely please you? Do you know you are making a great mistake in not knowing these things? Come out today and find out.

CHAS. A. MANN, 325 W. Fourth st. Phones—Home 4171. Main 4682. Branch office open every day. Take Colegrove car to Western ave.

FOR SALE— QUARTER-ACRE LOTS IN STRONG & DICKINSON'S BEAUTIFUL HOLLYWOOD HIGH SCHOOL TRACT. NEAR HOLLYWOOD HOTEL. ONE BLOCK TO NEW $60,000 UNION HIGH SCHOOL. EAST OR WEST FRONT LOTS ONLY $550 AND $600 EACH. TERMS EASY. $25 DOWN, $10 PER MONTH. HIGH-CLASS PROPERTY. CENTER OF HOLLYWOOD. STRICT BUILDING RESTRICTIONS. MANY HOMES NOW BUILDING IN THIS FAST-GROWING SECTION. ALL STREETS NOW GRADED, GRAVELED, OILED, CEMENT CURBS AND CEMENT SIDEWALKS. WATER MAINS IN STREET. ABUNDANCE OF GOOD WATER. WE OFFER 8 LOTS TO CLOSE AT THE LOW PRICE OF $550 EACH, ON ABOVE TERMS. THESE VALUES SHOULD DOUBLE WITHIN ONE YEAR. 134 LOTS SOLD IN THIS TRACT IN PAST 30 DAYS. SALES AGGREGATING $76,120. GOLDEN OPPORTUNITY TO BUY AT RIGHT PRICE.

FRANK D. EDIE, MANAGER OF TRACT. 'PHONES 1272. 125 S. BROADWAY, 17 WITH STRONG & DICKINSON.

FOR SALE— CHOICE CORNER LOT IN BEAUTIFUL HOLLYWOOD. CENTRAL LOCATION. NEAR HOLLYWOOD HOTEL. MUST HAVE CASH CASH AT ONCE. PRICE $700; WORTH $900. FIRST PAYMENT $155. BALANCE $10 PER MONTH. FINE STREET WORK COMPLETED AND WATER PIPED CHOICE SNAP. GOOD FOR TWO DAYS ONLY. NEED CASH NOW. SEE OWNER, FRANK D. EDIE, BOTH PHONES 1272. 125 S. BROADWAY, WITH STRONG & DICKINSON. 15

FOR SALE— SOUTH HOLLYWOOD TRACT.

JUST THINK OF IT—HOLLYWOOD REAL ESTATE SALES FOR AUGUST AMOUNTED TO $312,600.

OUR NEW TRACT IN THIS MOST DELIGHTFUL RESIDENCE LOCALITY IS SELLING RAPIDLY. PRICES INCLUDE CEMENT CURBS, SIDEWALKS, WIDE, OILED STREETS, AND WATER TO LOT. THE DOUBLE TRACK ON COLEGROVE R. R., WHICH PASSES THE TRACT, IS ALMOST COMPLETED. LOTS 50x136.

PRICES $275 TO $550. TERMS $20 CASH AND $10 PER MONTH.

TAKE COLEGROVE CAR AT 4TH AND BROADWAY AND GET OFF AT MOUNTAIN VIEW AVE., COLEGROVE. OFFICE ON TRACT. PHONE SUNSET HOLLYWOOD 811.

THOS. C. WATROUS, TRACT AGENT. STRONG & DICKINSON.

FOR SALE—7 ACRES, SQUARE IN THE southwest, $15,000. You cannot buy anything less than $2500 per acre within a half mile of this property. 17 L. R. MYERS, 221 Johnson Bldg.

FOR SALE— ORIGINAL SUNNYSIDE. ACREAGE, NOT LOTS. $10 A MONTH.

Own your own home in beautiful ORIGINAL SUNNYSIDE. Famous for ideal climate, pure water and peerless soil. Quarter-acres only $200, ½ acres only $350, ON VERMONT, BUDLONG AND NORMANDIE AVENUES.

Destined to grow more rapidly now than ever, since the Redondo electric line is being double-tracked.

MODERN IMPROVEMENTS. Every lot an ideal family garden. Call for free tickets or take the Gardena branch of the Redondo line and get off at Independence ave.

EMIL FIRTH, 411-417 Laughlin Bldg., 315 S. Broadway. Phones Home 5105, Main 2543. 16

FOR SALE— Jeffries Highland View tract, Cypress ave. and Dayton st. This tract is highly improved. Streets graded, cement sidewalks and curbs; large trees; gas and electricity; artesian water piped to every lot; 12 minutes from First and Spring streets. Low prices and easy terms. Representative at office on the tract every day, including Sundays. Take Garvanza yellow car on Spring street.

W. A. JOHNSON & CO., 14 100 S. Broadway, Sole Agents.

FOR SALE—LOTS, SOUTHWEST. $750—50x125, 27th and Western ave., 1-3 cash. $750—50x125, 29th and Western ave., 1-3 cash. $1250—50x135, Western ave., 27th; east front. $1600—50x140, Adams and Third ave.; east front. $1700—50x140, Adams and Fourth ave.; 100-ft. street. $2000—50x140, S.W. cor. Third ave. and 25th. $2500—100x145 to alley, N.W. cor. Sixth ave. and 25th. $5000—92x141, S.E. cor. 27th and Orchard ave. TYLER & CO., 14 206 Laughlin Bldg.

FOR SALE— $475—60x155, north front, East Hollywood way, two blocks Colegrove car line, 5c fare; this is a snap in that locality; no restrictions. $850—50x135, 41st st. near Vermont some improvements; look this up soon; terms. N. P. NELSON, 14 614 Trust Bldg.

FOR SALE—LOTS, 19 LOTS OF THE 90 lots in North Knob Hill tract for sale at from $350 to $1000; some double front, over 200 feet in depth. Terms ¼ cash, balance as agreed 6 per cent. net, interest. M. L. WICKS, 128 Hellman Bldg., Second street.

FOR SALE—$800. BUNCH HANDSOME CITY LOTS. For $800 and up, beautiful lots in the heart of the growing southwest; corner 47th and Vermont; four car lines. Apply GOLDEN STATE REALTY CO., 421 S. Spring st. 19

FOR SALE—LOT 50x150 TO 20 FT. ALLEY for $1087.50, $537.50 cash; this is $62.50 under value; now if you want to make that little pinch of change come in and see us; good neighborhood, S.W. Phone Main 1413. EMICK & KANE, 508 Braly Bldg. 14

FOR SALE— City Lots and Lands.

FOR SALE— NEW SUBDIVISIONS. YOUR CHOICE OF TWO BIG TRACTS. WALTERS' MAIN ST. AND MONETA AVENUE TRACT.

LARGE LOTS—40 AND 50x135. ALLEY IN REAR OF EVERY LOT. WALTERS' MONETA AVE. AND FIGUEROA STREET TRACT.

LARGE LOTS—ALL 50-FOOT FRONTS. MOST DESIRABLE LOCATIONS. LOTS FACE MAIN, FIGUEROA, 51ST, 52ND STS., MONETA AND RICE AVES. EXTRA WIDE WALKS, CITY WATER, CURBS, FIRST-CLASS STREET WORK.

PRICES ONLY $525 AND UP. ¼ DOWN, BALANCE AT 6 PER CENT. MAKE PAYMENT AND BUILD AT ONCE. SAFE INVESTMENT. PRICE ADVANCING.

CALL AT THE TRACT TODAY. THE MONETA AVE. CAR IS RUNNING PAST THESE TRACTS NOW. TAKE CAR ON MAIN ST. AND GET OFF AT MONETA AND 51ST ST.

HOLMES & WALTON, Agents, 504-6 GRANT BUILDING. BRANCH OFFICE: COR. OF 51ST AND MONETA. SALESMAN ON TRACT.

INVESTIGATE AND YOU WILL BUY HERE. DO IT TODAY. 14

FOR SALE— ONE OF THE FINEST RESIDENCE LOTS ON BEAUTIFUL FIGUEROA STREET.

FIGUEROA IS 100 FEET WIDE AND THE CLASS OF IMPROVEMENTS IN THIS DISTRICT IS OF THE HIGHEST.

EXCELLENT CAR SERIVCE, TWO LINES.

FOR A HOME OR AN INVESTMENT THERE IS NO BETTER LOCATION ANYWHERE, RIGHT IN THE LINE OF THE CITY'S GROWTH.

PRICE $1200. 1-3 CASH, BALANCE EASY TERMS. DON'T OVERLOOK THIS OPPORTUNITY AS IT WON'T LAST LONG.

ALSO SPLENDID 6-ROOM COTTAGE, CLOSE TO FIGUEROA ST. PRICE $3000. TERMS.

SEE R. L. SHANKLIN, WITH WINTON & M'LEOD, 310 Trust Bldg., Home 546. Main 6278. 14

FOR SALE— CHOICE CITY LOTS.

Look over the following list of selected city lots—bargains every one. Ideal investment opportunities. Values increasing rapidly.

$2100—Magnolia near 10th, 60x142.
$4500—One block from 9th and Figueroa, 50x150.
$2250—Union ave. near 10th, 50x150.
$3500—Beautiful Westlake corner, 80x150.
$2500—East front, near 9th, in Westlake district, 65x150.
$3000—Westlake district, large east front lot, 75x150.
$2800—½ block from 9th, just west of Figueroa, fine lot for flats.

ALTHOUSE BROS., 224 Laughlin Bldg. Main 263. Home Ex. 263. 14

FOR SALE—
$300—Lot 50x150, Pasadena Villa tract.
$450—Lot 50x130, Prince tract.
$575—Lot 40x135, W. 45th st.
$650—Lot 40x135, W. 44th st., corner.
$700—Lot 50x135, W. 41st st., corner.
$1000—Lot 40x129 on Dewey; good buy; look it up.
$1000—Lot 50x135, near Hollenbeck Park.
$1350—Lot 50x116, Harvard blvd., near Washington st.
$1700—Lot 60x130, Terrace ave.; east front.
$2000—Lot 60x112, Bonnie Brae.
$3000—Lot 55x135, corner, E. Fourth st.
$22,500—Lot 150x135 to alley, corner, Eighth and Beacon.

HEBER & FARNUM, 14 128 S. Broadway.

FOR SALE— LOTS. LOTS. LOTS. THE BEST BUYS IN THE CITY.
Church st., east front, $1250.
36th st., near Raymond, $800.
21st st., Garfield Heights, $1350.
Hobart ave., Victor Hall tract, $1000.
La Salle ave., West Adams Heights, $1500.
West Arlington Heights, east front, $1650.
Adams st., near Romeo, $1500.
Hobart blvd., near Adams st., $1200.
Harvard blvd., near 12th st., $1200.
Raymond, S.E. corner 36th st., $900.
Fifth ave., Arlington Heights, $950.
27th st., near Grand ave., $1500.
BONNIE BRAE, fine corner, 100x150, $7000.

F. H. BROOKS & CO., CURRIER BLDG. NO. 212 W. 3RD ST. 15

FOR SALE— CLELAND HOME TRACT. A few large lots left, 50x185 feet, at only $300. Cement sidewalks. Water piped to every lot. Close to church and school. MRS. GUSTAV S. SMITH, Sole Agent, Room 218, H. W. Hellman Bldg. Main 2712. 16 Branch office at Florence ave.

FOR SALE— $300. LARGE LOTS, 50x134, IN THE SOUTHWEST, ON TWO CAR LINES, HIGH, LEVEL GROUND. IMPROVED WITH CEMENT WALK. ALL STREET IMPROVEMENTS PAID FOR. ONLY $300, ON EASY TERMS. EMIL FIRTH (OWNER,) 411-417 LAUGHLIN BLDG. 315 S. BROADWAY.

FOR SALE— PICO STREET FRONTAGE. PICO STREET FRONTAGE. PICO STREET FRONTAGE.

A splendid bargain on Pico street, near Vermont ave.; good income property; this is the best buy on Pico street, between Alvarado and Western ave. and we know what we are saying.

LANG & CO., 2540 W. Pico st. Home Phone 23876. 14

FOR SALE—
$850—50x135, 31st near Maple.
$1350—50x135, 36th near Ascot Hotel.
$1600—40x135, East side Maple ave., bet. 27th and 28th.
$1600—37½x120, adjoining 1342 Albany st.
$11,000—100x140, corner Main near Jefferson.

JOHN T. HINSON, Exclusive Agent; Home 7236, Main 1032. 135 Stimson Bldg. 14

FOR SALE—A CHOICE RESIDENCE LOT on West Adams for $1750, adjoining lots selling for $2500; fine building site (15;) also one in Wilshire Place, 60x140, at a bargain to some one who will improve. BATTY, THURSTON & CARTER, 719 Johnson Bldg.

FOR SALE—ALVARADO TERRACE. FINE EAST FRONT LOT, 47½x130 FEET; STREET IMPROVEMENTS ALL IN; MORTGAGE $1500 AT 6 PER CENT., 3 YEARS; PRICE $2250; ONLY $750 CASH REQUIRED; MUST BE SOLD THIS WEEK. A. C. GOLSH & CO., EXCLUSIVE AGENTS, 207 S. BROADWAY. AGENTS FOR AUSTRIAN PHX. INS CO.

FOR SALE— Finest 50-foot lot on South Flower street, for $1000. Don't fail to see this lot if looking for a good buy. H. C. FISHER, with WINTON & M'LEOD, 310 Trust Bldg., Home 546. Main 6278. 14

FOR SALE—PRICE $1000; ON THIRD AVE. between Washington and Adams sts.; a west front lot, 50x150; street improvements made and restriction does not prohibit a bungalow being erected; terms $350 cash, balance one and two years. See F. H. SMALL, 511 Braly Bldg. 15

FOR SALE— ENTWISTLE TRACT. The finest tract on South Park ave. More houses being built on this tract and adjoining tracts than in any other part of the city. We have sold 180 out of 240 lots, and the balance will not last long. Prices $550 and up. Easy terms. HINTON & LETTEAU, 15 206 Mercantile Place.

FOR SALE— —$5000— Beautiful large lot, 80x165, S.E. corner of Normandie and Adams st. This lot has high-class building restrictions on it and is an ideal location for a nice home. Adams st. corners are going to demand big prices some day. Address owner, B. D., box 83, TIMES OFFICE.

FOR SALE— Nice lot, three feet above grade; fine location, in the Victor Hall tract, for only $1025; worth $1250. Apply Lot Department, JONES & RYDER LAND CO., 14 218 W. Third st.

FOR SALE—SIX NICELY LOCATED LOTS with 1½-story house; West 41st, between Halldale and Western, $2500; $1600 down. J. CURRY, owner, 1256 W. 41st. Telephone West 3485. 17

FOR SALE— City Lots and Lands.

FOR SALE— SOUTH HOLLYWOOD TRACT.

JUST THINK OF IT—HOLLYWOOD REAL ESTATE SALES FOR AUGUST AMOUNTED TO $312,600.

OUR NEW TRACT IN THIS MOST DELIGHTFUL RESIDENCE LOCALITY IS SELLING RAPIDLY. PRICES INCLUDE CEMENT CURBS, SIDEWALKS, WIDE, OILED STREETS, AND WATER TO LOT. THE DOUBLE TRACK ON COLEGROVE R. R., WHICH PASSES THE TRACT, IS ALMOST COMPLETED. LOTS 50x136.

PRICES $275 TO $550. TERMS $20 CASH AND $10 PER MONTH.

TAKE COLEGROVE CAR AT 4TH AND BROADWAY AND GET OFF AT MOUNTAIN VIEW AVE., COLEGROVE. OFFICE ON TRACT. PHONE SUNSET HOLLYWOOD 811.

THOS. C. WATEROUS, TRACT AGENT. STRONG & DICKINSON.

FOR SALE— SEVERAL VERY HANDSOME HOME LOTS.

In Walnut Park, with bearing trees. Corner Moneta ave. and Vernon ave., in the center of a most desirable residence district. Cars via Moneta line direct to the door. Fine choice of few remaining lots, but you will have to hurry.

Take the Moneta ave. cars to 45th st. and get off at the office at Walnut Park. Don't wait to regret it, but go now.

LOTS $650 AND UP; EASY PAYMENTS. EMIL FIRTH, 411-417 Laughlin Bldg., 315 S. Broadway. Phones Home 5105, Main 2543. 16

FOR SALE— "ARLINGTON HEIGHTS."

$850 each— 2 inside lots, east front, near Washington on Second ave. Cheapest thing on the hill.

For sale—$1000. On Third ave., between 21st and 23d sts., 50x150. Street work done and paid for. This is a very choice lot and the price is right.

WALTER E. BROWN & CO., 537 Bradbury Bldg. Both 'Phones 1302. 14

FOR SALE— 10 ACRES BETWEEN MAIN AND MONETA. $5200.

The car line is surveyed and stakes set right east this ground; and cars are to be running by January 1st.

This is a safe investment to double in value within a year.

JONES & RYDER LAND CO., Country Department. 218 W. Third st.

FOR SALE— TWO FINE LOTS ON JEFFERSON ST. One being a fine large corner lot, the other a large inside one; desirable section. See these lots and you will buy. Cheap for cash. Can deliver. VERNON E. ROBERTSON, With THE BURCK-GWYNN CO., 15 105 E. FIRST ST.

FOR SALE—LOTS FOR BUILDING. Finest residence section of the southwest; all modern improvements; curbs, sidewalks, oiled and graded streets; completely sewered; $800 and up; popular West Park tract. GOLDEN STATE REALTY CO., 421 S. Spring st. 19

FOR SALE—EASY TERMS. Choice of a number of beautiful building lots in the finest residence section; part of the popular West Park tract, corner 47th and Vermont; $800 and up; four car lines and sewers. GOLDEN STATE REALTY CO., 421 S. Spring st. 19

FOR SALE — ON INSTALLMENTS, BEST lots in the most exclusive high-grade residence tracts in the city. Inquire for GRAND VIEW TERRACE and for LE MOYNE TERRACES of L. H. PRESTON, 509 Laughlin Bldg. Both 'Phones 1160. Prices $500 to $1500. Investigate at once.

FOR SALE—CORNER LOT. $2000—The best buy on W. Adams, on the high ground; a double clean corner; east front, being the southwest corner of Third ave. and W. 25th st.; 50x140. TYLER & CO., 14 206 Laughlin Bldg.

FOR SALE—BOYLE HEIGHTS.
$750—50x125; East Third, worth $900.
$1050—40x90; double front, Rogers and Stephenson, worth $1500.
$1200—50x165; Breed near First, worth $1500.
We have lots of lots. SHOULTERS CO., 1816 East First. 14

FOR SALE— Country Club tract, fine 60x150 east front lots for only $1500; worth $1700. Apply Lot Department. JONES & RYDER LAND CO., 14 218 W. Third st.

FOR SALE—$2250; OAK, NEAR WASHINGton, 50x136.
$1550—24th near Magnolia, 50x118.
$1350—23rd near Magnolia, 50x118.
$2500—Congress and 25th, corner, 100x132.
Some fine business corners at Union Square; also Vermont and 24th. F. P. FROST, 1142 West 24th st. Phone 21079. 14

FOR SALE—2 LOTS 50x120 EACH, ELLENdale ave., near 29th; east fronts, $250 less per lot than adjoining lots held at. See me at once for these snaps. F. P. FROST, Sole Agent, 1142 West 24th st. Phone 21079. 18

FOR SALE— Business Property.

FOR SALE—$14,000. A SNAP. GRAND AVE.—GRAND AVE. 60 FOOT FRONTAGE, ½ BLOCK OF PICO WITH 2 7-ROOM HOUSES; INCOME $80; THIS IS A MONEY MAKER. EUGENE P. M'CONNELL, EXCLUSIVE AGT., 252 WILCOX BLDG. HOME PHONE 5229. 15

FOR SALE— East Third st., near Central avenue market, 30x125, suitable for commission house, etc., adjoins brick building; price $8000. S. Figueroa, near Pico, 8-room house and lot, $6000. E 5th, near Arcade depot, 27½ or 55 feet, small income; cheap. G. C. EDWARDS, 220 W. 1st. 14

FOR SALE—BOYLE HEIGHTS.
$4000—50x150, First st., improved.
$6000—40x148, First st., improved.
$8000—100x150, First st., improved.
$10,000—200x135, First st., unimproved.
Here is 25 to 50 per cent profit inside of 6 months. Remember the early bird. SHOULTERS CO., 1816 East First. 14

FOR SALE—INVESTMENT SNAPS. $1500—Vermont ave., near 20th st. Fine east front lots, wide street, alley. Washington st. business lots; bargains. $50 per front foot upwards. See us. COLE & CO., Washington and Vermont ave. 14

FOR SALE—LOTS 147 AND 148, ALEX Weill tract; 80 feet on east side of Central ave. just south of 9th st.; price only $12,000, $150 per foot. Cheapest property in the block. ROBERT MITCHELL CO., 508 S. Broadway. "No misrepresentation." L.A.R.B. 16

FOR SALE—CENTRAL AVE. SNAP. No. 826 Central ave.; lot runs through block and fronts on Linden; this is close to 9th st. and has exceptional value from its double frontage. A bargain for quick sale. ROBERT MITCHELL CO., 508 S. Broadway. "No misrepresentation." L.A.R.B. 16

FOR SALE— CORNER BARGAIN. Fine corner for high-class business block, stores and upper stories applied for; intersection for three street car lines; transfer point; $125 per foot; act quick. EMIL FIRTH, 411 Laughlin Bldg., 315 S. Broadway. 14

FOR SALE— Choice warehouse property, 200x250, fronting Santa Fe R. R., Macy & Keller; opposite Cudahy Packing Company. A. G. SCHLOESSER, Exclusive Agent. Phone Home 254, Hollywood. 22

FOR SALE—$24 FRONT FOOT, 40 FEET ON Flower st. running through to Figueroa, south of Temple st. Another, first lot south of alley on east side of Beaudry ave., between Second and Third sts.; best offer takes it. OWNER, 311 S. Ellen st., Pomona, Cal. 17

FOR SALE—HERE IS SOMETHING Which should yield someone a handsome profit; 90x165 on Grand ave., north of 12th, $30,000 now; a two-story house (two flats) goes with it. WM. CURRER, 612 H. W. Hellman Bldg. 14

FOR SALE—BARGAIN ON CENTRAL AVE. near 29th st.; lot 44x150 feet, 4-room house, barn; this is opposite new bank and best location for business on street; only $3300. See J. H. FLYNN, 225 W. 2nd st. 14

FOR SALE—BY OWNER, LOTS ON MAIN st., Moneta ave. and cross streets on easy terms, or will build to suit. 5 and 6-room houses, $2300 and up, monthly payments. J. BUCKLEY, 320 Potomac Bldg. Phone 1929. 14

FOR SALE—LARGEST LOT IN THE southwest; ½ block of Figueroa, ½ block to car line, $100 cheaper than adjoining lots. Price $700, easy terms if desired. YOUNG & ADAMS, 337 S. Hill. 17

FOR SALE—BUSINESS CORNER, WESTern and Jefferson, 100x136 ft., Western and 36th st., 100x136. SAMUEL HARRIS, cor. Western and Jefferson sts. 16

FOR SALE— SANTEE STREET. 50x146 NEAR 7TH STREET, $300. EMIL FIRTH, 411-417 LAUGHLIN BLDG. 16

FOR SALE— Business Property.

FOR SALE—

WEST SIXTH STREET. WEST SIXTH STREET. EAST OF FIGUEROA STREET.

A DECIDED BARGAIN IN A LOT 55x135.

THIS IS $100 PER FOOT UNDER VALUE.

PRICE $18,500.

MINES & FARISH.

A FINE BUY.

N.W. CORNER OF 1ST AND OLIVE. 81x64.

IMPROVED WITH 4 CHOICE FLATS. ALWAYS WELL RENTED. INCOME $1980 PER ANNUM. THIS IS A BARGAIN AT $21,000.

MINES & FARISH.

FIGUEROA STREET.

NEAR NINTH STREET. IMPROVED LOT, 50x165.

IMPROVEMENTS COST $9000. LOT CHEAP AT $15,000.

YOU CAN GET THIS AT ONCE FOR $12,500.

MINES & FARISH.

FIGUEROA STREET. CHOICE CLOSE-IN CORNER. SOUTHEAST CORNER OF FIGUEROA AND SIXTH STS.

61 FEET ON SIXTH STREET, 125 FEET ON FIGUEROA.

IMPROVED WITH 2-STORY BUILDINGS.

THERE IS FULLY $10,000 IN THIS PROPERTY WITHIN THE NEXT YEAR. LOOK IT UP.

PRICE $47,500.

MINES & FARISH, 315 S. HILL ST. 14

FOR SALE— FINE PROSPECTIVE BUSINESS PROPERTY.

CLOSE IN.

ONLY THREE BLOCKS FROM FIGUEROA AND WASHINGTON STS.

EXCELLENT, WELL-BUILT 7-ROOM COTTAGE ON THE PROPERTY. ADMIRABLE ARRANGEMENT OF ROOMS. ONE OF THE MOST ADVANTAGEOUS BUYS IN THE CITY—SOMETHING THAT WE CAN HEARTILY RECOMMEND. IF TAKEN AT ONCE IT CAN BE HAD FOR $3650. $3650. $3650.

ALTHOUSE BROS., 224 Laughlin Bldg. Main 263. Home Ex. 263. 14

FOR SALE—

BUSINESS PROPERTY WITH AN INCOME.

$7500. $7500.

$7500. $7500.

Model apartments near the corner of First and Olive streets; present income $90 per month. Fourteen beautiful rooms, all finely furnished. The property is very close in, within easy walking distance of the business district. Here is a bargain "straight from the shoulder"—one of the "so quick" kind. A substantial investment at $7500. Come at once if this interests you.

ALTHOUSE BROS., 224 Laughlin Bldg. Main 263. Home Ex. 263. 14

FOR SALE—

HILL, OLIVE, GRAND AND HOPE STS.

If you want some of the best buys on these streets see me before deciding. I am sole agent for several pieces and have options on others.

Owners will also profit by listing with me, as I have buyers at prevailing prices.

A. E. HALSEY, 14 714 Braly Bldg.

FOR SALE—BUSINESS LOT. HOPE STREET BARGAIN.

$20,000.

ADJOINS THE CORNER OF 8TH AND HOPE, THAT SOLD FOR $45,000.

50x165.

GET YOUR MONEY ON THIS QUICK, IT WON'T LAST.

FLOWER ST. FLOWER ST.

ABSOLUTELY THE CHEAPEST LOT NORTH OF PICO ON FLOWER. 50x165.

$5500. $5500. $5500.

WILL HANDLE THIS, COME QUICK; IT'S CHEAP.

F. K. ECKLEY, SOLE AGENT, 322 HENNE BLDG. 122 W. 3RD ST. PHONES HOME 6036; MAIN 9634. 15

FOR SALE — YOU HAVE VOTED FOR WATER, now get in the SWIM; 40x127 to alley on Pico, a business lot; with $2500 improvements; south side of Pico, near Albany; $8000; this will sell for $10,000 this winter. 51x120, with cottage, on W. 15th, near Main, $6000; you can't buy anything around here for less than $7000. W. Ninth st. corner, $4500 improvements, close in, $9000. E. G. ROBINSON, 501 Grant Bldg.

FOR SALE—INCOME INVESTMENT. A new apartment house on San Julian st., close in; rent on lease $120 per month; price $12,500; bank mortgage $6000 at 6 per cent. Owner will accept for equity $3000 cash and city property for balance. Look this up—it's good. THE ROBERT MITCHELL CO., 508 S. Broadway. "No misrepresentation." L.A.R.B. 16

FOR SALE—BY EUGENE P. M'CONNELL. A BARGAIN. A BARGAIN. FLOWER ST. FLOWER ST. CHOICE LOT, 60x165. BETWEEN EIGHTH AND 11TH ST. AT $225 FOOT. AT $225 FOOT. This price good for 3 days only. Sole agent, EUGENE P. M'CONNELL, Home 'Phone 5229. 252 Wilcox Bldg. 24

FOR SALE— Business Property.

FOR SALE—

CHOICE WASHINGTON STREET BUSINESS LOT.

TWO BLOCKS WEST OF FIGUEROA.

52x175. 52x175.

We conscientiously believe that this is the best value on Washington st. today. It will easily bring $9000 in three months. This is something that merits immediate investigation. Why not look into it today? You can buy this property now at the simple price of $6750. $6750. $6750.

ALTHOUSE BROS., 224 Laughlin Bldg. Main 263, Home Ex. 263. 3

FOR SALE— DESIRABLE PIECE OF OLIVE ST. BUSINESS PROPERTY.

NEAR PICO.

50x120. 50x120.

IMPROVEMENTS.

ONLY $7000. ONLY $7000.

THIS IS ONE OF THE BIGGEST VALUES IN FINE FUTURE BUSINESS PROPERTY THAT WE HAVE EVER LISTED. A NEAT OPPORTUNITY TO MAKE QUICK MONEY HERE. WE KNOW THIS PROPOSITION WILL LOOK GOOD TO YOU. COME TODAY.

ALTHOUSE BROS., 224 Laughlin Bldg. Main 263. Home Ex. 263 14

FOR SALE— 60x120. DOUBLE FRONTAGE IMPROVED. CLOSE TO SEVENTH AND FIGUEROA. $10,000. IF YOU GET THIS YOU MAKE A BIG PROFIT IN A SHORT TIME.

$12,000. CORNER ORANGE AND VALENCIA. 77½x135.

BEST BUSINESS CORNER ON WASHINGTON ST. 105.6x125. $36,000.

FIGUEROA AND PICO STS. 30x155. 8-ROOM HOUSE, $6000.

CORNER STANFORD & WASHINGTON. 100x145. CHEAP AT $4250. A BARGAIN.

GRAND AVE. BET. 5TH AND 6TH. 60x160. $27,000.

BARGAINS ALL. LOOK THEM UP. H. G. COTTON & CO., 322 H. W. HELLMAN BLDG. 14

FOR SALE—

CORNER FOURTH AND FIGUEROA. 64x165.

IMPROVED AND PAYING GOOD INCOME BELOW THE MARKET. THIS IS THE BARGAIN YOU WANT. DON'T YOU THINK YOU COULD DRAW BIG INTEREST AND WATCH IT GROW INTO A FORTUNE.

H. G. COTTON & CO., 14 322 H. W. HELLMAN BLDG.

FOR SALE—

NEAR WASHINGTON AND FIGUEROA.

A LARGE CORNER.

$36 PER FRONT FOOT.

C. J. HEYLER CO., SOLE AGENTS. 310-312 BRYSON BLK. 14

FOR SALE—BY SERVICE BROS., 202 Frost Bldg. —SPRING STREET— —SPRING STREET— —SPRING STREET— One hundred feet frontage on Spring st., near First. —$2000 PER FOOT— —$2000 PER FOOT— SERVICE BROS., Sole Agents, 202 Frost Bldg. 230 feet on Hope st., suitable for flats. Price, $30,000. SERVICE BROS., 14 202 Frost.

FOR SALE—A FINE FACTORY OR WAREHOUSE SITE ON E. THIRD ST.; LOT 100 x125 FEET, FRONTAGE ON TWO STREETS. TRACKAGE FACILITIES. THIS IS A SURE MONEY MAKER. OWNER WANTS TO SELL AND WILL MAKE PRICE ABOUT $150 PER FOOT. WE HOLD OPTION. EASLEY & BYRAM, 218 H. W. HELLMAN BLDG. PHONE HOME 5227, MAIN 4088. 17

FOR SALE—$15,000 BEAUTIFUL NEW apartment house, California street; lot 60x130 feet; leased for $1200, net per year, half of lot vacant, by building addition, income doubled. $10,000—50x150 feet, Hope street, between 11th and 12th streets. $17,000—50x155 feet, Olive street, near 12th, with good 10-room house. JESSE H. ARNOLD, 217 South Broadway, room 207. 14

FOR SALE—UNION SQUARE, CORNER 50x100; with fine improvements, suitable for private hospital or sanitarium. Union ave. will be paved. Frontage is signed. Better see me about this before price is raised; $5000 takes it now. F. P. FROST, Sole agent, 1142 West 24th st. Phone 21079. 14

FOR SALE—ONLY $4000 CASH FOR EQUITY IN A $7500 BUY ON PICO ST., GOOD IMPROVEMENTS; NEW AND MODERN IN EVERY RESPECT; PAYING 13 PER CENT. GROSS ON INVESTMENT; IF YOU WANT A SNAP CALL AND GET PARTICULARS. A. C. GOLSH & CO., EXCLUSIVE AGENTS, 207 S. BROADWAY. AGENTS FOR AUSTRIAN PHX. INS CO. 15

FOR SALE—INCOME PROPERTY ON FIRST ST., LOT 50x100; FINE-PAYING BUSINESS BRICK BUILDING, BRINGING IN GOOD RENTAL; PROPERTY IN THIS LOCALITY IS GOING UP AND BOUND TO BRING GOOD RETURNS ON INVESTMENT; PRICE $21,000. A. C. GOLSH & CO., EXCLUSIVE AGENTS, 207 S. BROADWAY. AGENTS FOR AUSTRIAN PHX. INS CO. 15

FOR SALE—GOOD INVESTMENT. S. OLIVE ST., BETWEEN 10TH AND PICO STS., CHEAPEST PROPERTY ON THE STREET; LOT 50x165 TO 20-FOOT ALLEY; IMPROVED WITH 2-STORY FRAME; MUST BE SOLD AT SACRIFICE; PRICE ONLY $16,000. A. C. GOLSH & CO., 207 S. BROADWAY. AGENTS FOR AUSTRIAN PHX. INS CO. 15

FOR SALE—ONLY $500 PER FOOT, GRAND AVE. NEAR SIXTH ST., 50 FEET FRONTAGE; SMALL IMPROVEMENTS; THIS IS ONE OF THE BEST BUYS ON THE STREET; CANNOT BE DUPLICATED. A. C. GOLSH & CO., EXCLUSIVE AGENTS, 207 S. BROADWAY. AGENTS FOR AUSTRIAN PHX. INS CO. 15

FOR SALE— Great bargain; lot 50x147 with 7-room house on rear, price $16,000; located near 6th and Figueroa st.; to party erecting a $3000 building on lot I will take a 5 per cent. mortgage for price of lot; adjoining lot is held at $18,000. Home 6130. MERCANTILE BOND CO., 15 Suite 332, No. 218 S. Broadway.

Classified Liners.

FOR SALE— Business Property.

FOR SALE—BY

W. I. HOLLINGSWORTH & CO., ESTABLISHED 1890.

HILL NORTH OF TWELFTH.
HILL NORTH OF TWELFTH.
HILL NORTH OF TWELFTH.

OPPOSITE THE CHILDS PLACE, WHICH HUNTINGTON NOW OWNS. THIS PROPERTY IS DESTINED TO BE VERY VALUABLE.

WE HAVE 80 FEET AT A SNAP.

W. I. HOLLINGSWORTH & CO., EXCLUSIVE AGENTS.

IMPROVED LOT ON OLIVE.
IMPROVED LOT ON OLIVE.
IMPROVED LOT ON OLIVE.

FOR $36,000 WE CAN DELIVER TO YOU 80 FEET NORTH OF ELEVENTH ON OLIVE, IMPROVED WITH A 3-STORY THOROUGHLY MODERN BUILDING, PAYING $1800 PER ANNUM.

THIS IS A GREAT BARGAIN. THE GROUND ALONE IS CHEAP AT $20,000. THE BUILDING COST $15,000.

W. I. HOLLINGSWORTH & CO., EXCLUSIVE AGENTS.

GRAND AVE., BETWEEN 7TH AND 8TH.
GRAND AVE., BETWEEN 7TH AND 8TH.
GRAND AVE., BETWEEN 7TH AND 8TH.

67½ FEET AT $600 PER FOOT.

PROPERTY IN THE SAME BLOCK HAS SOLD AT $625 PER FOOT.

SEE US AT ONCE. THIS WON'T LAST.

W. I. HOLLINGSWORTH & CO., EXCLUSIVE AGENTS.
14 SUITE 314-16, WILCOX BLOCK.

FOR SALE— EIGHTH STREET.
Between Figueroa and Grand. Lot 40x120 for only $17,000. This price for only short time.

EAST 4TH ST., NEAR SAN PEDRO. Lot 50x150 to alley. Offered for this week at $13,500.

BARGAIN OF THE SOUTHWEST. Southwest corner Washington and Toberman—142x145 feet. If you want to make money it will pay you to see us Regarding this excellent business site.

80 FEET BY 165 FEET. Olive street, soon as "Angels' Flight" at Court street commences to operate, it should command at least $15,000; but if taken now it can be had for $13,000; it's an ideal location for apartment-house. The adjoining lot, although only 40 feet front, with an apartment-house, is renting for $154 month, the best possible evidence of the value of the location.

INCOME PROPERTY ON THE HILL. Corner lot, 70 feet by 120 feet, near Second and Broadway, leased for $225 net per month. $45,000.

INCOME 12½ PER CENT. Corner lot, 16-room modern apartment-house; only 7 minutes' walk to City Hall. Price $8000. Cash $4000, balance $500 year. Owner going East, hence this price to make quick sale.
W. A. VARCOE & CO., 14 317 W. Second st.

FOR SALE— BUSINESS CORNER. A SNAP. A SNAP. BUSINESS CORNER. —70x110— LOCATED WHERE THERE WILL BE BIG THINGS DOING. THIS PROPERTY WILL ADVANCE TO A HIGH FIGURE WITHIN 30 DAYS; GET IN ON THE GROUND FLOOR; FINE STORE PROPERTY. ONLY—$6500—ONLY. C. J. HEYLER CO. SOLE AGENTS. 310-12 BRYSON BLK. 14

FOR SALE— 50-FOOT FRONTAGE ON S. HILL ST., NEAR IN, ONLY $16,000, FOR A SHORT TIME ONLY. THIS PRICE CANNOT BE DUPLICATED FOR $400 PER FRONT FOOT THAT NEAR IN ON S. HILL ST. SEE M. L. SAMSON, BEFORE IT IS TOO LATE, AND SECURE THIS BARGAIN. 129 S. BROADWAY, MASON OPERAHOUSE. 14

FOR SALE— ON HILL ST. CLOSE IN. HILL STREET. HILL STREET. BEST INVESTMENT IN THE CITY. IT WILL ADVANCE 25 PER CENT IN SIXTY DAYS. Note the recent improvements on HILL ST., it is going to be a business center and second BROADWAY. No information over the phone, come and see us. F. H. BROOKS & CO., Currier Bldg. 712 W. Third st. 15

FOR SALE—50x165, EAST 4TH NEAR WALL. Income $30; bargain price for quick sale. S. GRAND AVENUE. 152x172 to alley between 4th and 5th sts.; high and sightly. A money maker for early purchaser. Will subdivide. CENTRAL AVE. BARGAIN. 232x130 to alley. 5 lots, 2 corners, 6-room modern cottage on center lot. Cheapest thing I know of on that good street. ALLEN D. BUTT, 15 522 H. W. Hellman Bldg.

FOR SALE— A MODERN BUSINESS BLOCK. Corner near Central Park. Price $80,000. Income $6500. Nets 6¾ per cent. Future value, $100,000. BRADSHAW BROS., Sole Agents. Room 302 Bradbury Blk., Third and Broadway. 16

FOR SALE— Never advertised before. The best buy for the money in the city. A very large business corner at a very low price. This has merit. THE L. A. REALTY EXCHANGE, 322 Grant Bldg. 14

TO LET— 90x165-FOOT LOT, NEAR IN ON HOPE ST., $50,000; A FINE INVESTMENT. RAPIDLY ADVANCING IN VALUE. SEE M. L. SAMSON, 129 S. BROADWAY, MASON OPERAHOUSE. 14

TO LET— 60x150-FOOT LOT TO 30-FOOT ALLEY, CLOSE TO THIRD ST. ON FIGUEROA ST. A REAL BARGAIN. SEE M. L. SAMSON, 129 S. BROADWAY, MASON OPERAHOUSE. 14

FOR SALE—A SNAP BUSINESS LOT, 60x330. Fronting on two good streets; price $17,500, $5500 cash, balance time; within five minutes' walk of business center; this property must be sold on account of sickness before October 1. Call on M. S. J., 14 204 LAUGHLIN BLDG.

FOR SALE— I have a southwest corner on South Main street, 135x150, that I can deliver for a few days for $20 per front foot cheaper than anything in the block. This is a good investment; requires about $5000 cash. CLARENCE M. TAGGART CO., 614 Grant Bldg. L.A.R.B. 14

FOR SALE—$1800; MONETA AVE. BUSINESS corner, size 50x140, worth $2500; snap. See OWNER, 182 E. 27th. Phone Home 24456. 14

FOR SALE— Business Property.

FOR SALE— SAN JULIAN STREET. $12,500. A GRAND BUY. 80 FEET. Can offer this at the attractive figure including improvements. OR WILL SELL 40 FEET FOR $6500. This is near Grand Union Station. O. A. VICKREY & CO., 14 208 S. Hill st.

FOR SALE— EXTRAORDINARY BUSINESS BUY. ON PICO STREET. —$7500— TAKES IT. Positively an unusual bargain—one that will go TODAY. Elegant new two-story frame and pressed brick building; fine oak floors; good substantial income; very desirably located west of Figueroa. An unusually good chance to make easy money. At the present price the property is figured at only $100 per foot; it is easily worth $200. You'll have to step real lively if you want to secure this investment plum. Propositions of this type don't remain with us long. We only wish we had more of 'em. Better come at once. ALTHOUSE BROS., 234 Laughlin Bldg. Main 263, Home Ex. 263. 14

FOR SALE— HILL STREET BARGAIN. BETWEEN 3RD AND 4TH STREETS. LOT 42x165. IMPROVED WITH 3-STORY BRICK BLOCK WITH BASEMENT. THIS IS ONLY 55 FEET FROM THE NEW BUILDING NOW BEING BUILT BY HOMER LAUGHLIN, TO BE OCCUPIED BY THE VILLE DE PARIS DRY GOODS CO. THIS PROPERTY IS FAR CHEAPER THAN ANYTHING IN THIS BLOCK AND WILL SURELY ENHANCE RAPIDLY IN VALUE. PRICE $75,000. MINES & FARISH, 315 S. HILL ST. 19

FOR SALE— HILL STREET. HILL STREET. North of Pico, 50 ft. frontage at $550 per foot for short time only. See me at once. A. E. HALSEY, 14 714 Braly Bldg.

FOR SALE—$13,500; A BARGAIN. FLOWER ST. FLOWER ST. CHOICE LOT, 60x165. BETWEEN EIGHTH AND 11TH. ONLY $225 FOOT. ONLY $225 FOOT. REMEMBER, THIS IS THE LAST CALL, AS MY OPTION EXPIRES FRIDAY MORNING, 10 A.M., AND THEN THE PRICE GOES UP AND YOU WILL BE SORRY THAT YOU DIDN'T BUY IT, FOR IT WILL MAKE YOU GOOD MONEY IN 60 DAYS. ACT QUICK. EUGENE P. M'CONNELL, HOME 'PHONE 5229. 252 WILCOX BLDG. 14

FOR SALE— $4100. $4100. $4100. A snap on East Ninth street. You know the future of East Ninth street. A corner 44x130 feet and with good 2-story building, leased for one year, paying good interest. Remember we know values on East Ninth st. See us and be convinced. HOLMES & WALTON, 14 504-6 Grant Bldg.

OLIVE STREET BETWEEN THIRD AND FOURTH. FACING EAST. 42.50x165, on which there is a 2-story residence building; will sell at a very reasonable price for cash; splendid business location. VERNON E. ROBERTSON, With THE BURCK-GWYNN CO., 15 105 E. FIRST ST.

CONTRACTORS— And Builders.

TO BUILD—LET US SHOW YOU MODERN plans and figures. LOS ANGELES CONSTRUCTION CO., 702 Spring. Phone Main 5481.

CROUCH & TORBELL WILL BUILD YOUR house, cash or terms. 135 STIMSON BLK. Home 7226, Main 1032. 14

BEFORE LETTING YOUR CONTRACT, FIGure with us; good work done at reasonable prices; plans furnished on application. O. SEELYE & SON, 318 Laughlin Bldg. 17

FOR HONEST WORK AND LOW PRICES call up W. JACKSON, 407 Bixel st. Main 9035. 17

FOR SALE— Hotels and Lodging-houses.

FOR SALE—SNAP. Combined grocery stock and lodging house, close in, 12 rooms, nicely furnished, all rented, rent low, very cheap if taken at once. See GLOBE REALTY CO., 212 Mercantile Place. Phone 2885. 14

FOR SALE—IF YOU ARE LOOKING FOR a clean, up-to-date rooming-house, building new, furniture new, in fact everything new and rooms all full, paying a good revenue on 33 rooms, call and let me show you a good thing. O. W. DUNHAM, with W. P. Fishburn, 205 Currier Blk. 14

FOR SALE—30 ROOMS, RENT $75, WITH 3 years' lease; price $1500. Part down or will take lot worth from $300 to $600. MRS. C. S. HEALD, Office 204 Mason Bldg., 14 Fourth and Broadway.

FOR SALE—AN ELEGANT APARTMENT house, 44 rooms, of solid mahogany and bird's-eye, $5000 actual value, ½ cash, balance monthly without interest; let us tell you about this. LOS ANGELES BUSINESS EXCHANGE, 206½ S. Broadway. 15

FOR SALE—30-ROOM LODGING-HOUSE IN business district; new and good furniture; cost $2600, rent only $75 on lease. Price $2000 easy terms. The cheapest rent and best buy in the city. 321 LAUGHLIN BLDG. 22

FOR SALE—A GREAT SNAP; A 12-ROOM rooming-house with A1 furniture on S. Main, only $250; also 28-room rooming-house on E. Fifth, good furniture, only $650. THE IMPERIAL AGENCY, 245½ S. Spring. 15

FOR SALE—$1200; 20-ROOM HOUSE ON fashionable street; close in, cheapest and best in city for the money. A big bargain. HEBER & FARNUM, 14 138 S. Broadway.

FOR SALE—19-ROOM ROOMING HOUSE, $800, $100 down, $20 per month. BIG 4 REAL ESTATE AGENCY, 14 Phone 7115. Main 6587. 605 S. Main.

FOR SALE—SMALL ROOMING HOUSE, completely furnished, everything strictly modern, reasonable rent, rooms all rented to permanent roomers, 2 blocks west of Broadway. 513½ W. FIRST ST. Home Phone 6924. 14

FOR SALE—$900; SNAP; 11-ROOM HOUSE and 2 outside offices, which pay the rent, but $20; full, close in. J. C. OLIVER, 143 S. Broadway. 14

FOR SALE—SPECIAL BROADWAY BARgain; 24 elegant rooms, 6 baths, clears $200 a month; near Fourth; owner dangerously ill. J. C. OLIVER, 143 S. Broadway. 14

FOR SALE—CHATTEL MORTGAGE $550; secured on 28-room lodging-house; interest 1½ per month; will give liberal discount for the cash. Inquire at 321 LAUGHLIN BLDG. 22

FOR SALE—BIG SNAP! NO REASONABLE offer refused; 28-room rooming-house; good furniture, lease, etc. 808 E. 5TH ST. Phone 2978. 14

FOR SALE—40-ROOM HOUSE, BROADWAY, always full, two years' lease; rent $200 per month; price and terms to suit; will exchange. PHONE HOME 5923. 18

FOR SALE—$15,000, 10 ROOMS, LOT 50x155 to alley; just above Pico on Flower st.; a good buy. J. W. CURNS, with Caldwell & Co., 403 Currier Bldg. 15

FOR SALE — 8-ROOM ROOMING-HOUSE, $375; 18 rooms, $1400, rent $65; 40 rooms, fine furniture, rent $175. MRS. COOK, 434 Hill. 16

FOR SALE—ROOMING HOUSE OF EIGHT rooms, fine location, clears $40 per month; price low. See landlady. 658 S. HILL. 15

FOR SALE—$1500 BUYS ½ INTEREST IN good new 46-room rooming-house. Address C, box 153, TIMES OFFICE. 17

FOR SALE— Hotels and Lodging-houses.

FOR SALE— A FEW CHOICE ROOMING-HOUSES.
14 rooms, North Bunker Hill, $275.
10 rooms, South Hill, $325.
10 rooms, Manitou avenue, $400.
10 rooms, South Flower, $400.
10 rooms, South Hope, $600.
21 rooms, Central avenue, $1000.
22 rooms, South Hill, $1000.
26 rooms, South Main, $1500.
34 rooms, Carolina, $2700.
30 rooms, Winston, $3000.
27 rooms, West Fifth, $3500.
62 rooms, South Flower, $3500.
45 rooms, South Bunker Hill, $4000.
58 rooms, heart of city, $4500.
44 rooms, West First, $5000.
We are headquarters. LOS ANGELES BUSINESS EX., 15 206½ S. Broadway.

FOR SALE— SNAPS IN LODGING-HOUSES.

24 rooms,	Gladys ave	$2600
28 rooms,	S. Grand	2200
27 rooms,	S. Hill	2000
52 rooms,	S. Hill	3000
42 rooms,	S. Los Angeles	2800
50 rooms,	S. Main	3000
32 rooms,	W. First	1200
15 rooms,	4th street	450
12 rooms,	S. Grand	550
20 rooms,	Hill and 3rd	750
16 rooms,	S. Hill	600

OLD SETTLERS' INVESTMENT CO., 601-603 Grant Bldg. Members L.A.R.B. Both Phones 1917. 14

FOR SALE— 38-ROOM HOTEL, FURNISHED, WITH LOT 40x120, AT AVALON, CATALINA ISLAND. $8000. Real estate worth more money. We have option and must sell. Best buy on the Island, when our option expires you will pay more money. C. E. GILHOUSEN, 2603 Central ave. W. H. CHANDLER, 232 Bryson Bldg. 14

FOR SALE— On account of my health I am forced to sell my newly furnished apartment and rooming-house on East Sixth st. The building is new and I have all of it; have just got settled; all new furnishings; 25 rooms, 8 housekeeping suites, balance single rooms; all rooms taken; good lease, reasonable rent. See my agent, CLARENCE M. TAGGART CO., 614 Grant Bldg. L.A.R.B. 14

FOR SALE—SEE THIS; TO SEE MEANS to buy; 45 rooms of elegant furniture; new house on the hill; cost present landlord, who also owns the building, $5000 cash, to furnish. Will sell to good party for $4000, cash or terms and give fine lease at $200. Or will trade for residence of equal value; not many like this. LOS ANGELES BUSINESS EXCHANGE, 206½ S. Broadway. 15

FOR SALE—THE SANTA FE MINERAL Springs Health and Rest Resort. Consisting of five acres wooded with eucalyptus, pepper, fir, orange lemon and olive trees; two sulphur springs; bathhouse, heating and lighting plant; twelve rooms, all nicely furnished; fair business; will consider part exchange. GIRDLESTONE, 121½ S. Broadway, Los Angeles. 14

FOR SALE—ARE YOU LOOKING FOR A rooming-house? If so, consult a firm that is in position to know by past experience what these places are worth. We will gladly give you any information you may desire in regard to rooming-houses; our list is complete at all prices. LOS ANGELES BUSINESS EXCHANGE, 206½ S. Broadway. 15

TO LET—AND LEASE. $150 PER MONTH. 50-room hotel, all modern conveniences, fine grounds; well located in good town; will give 5 year lease. HEBER & FARNUM, 14 138 S. Broadway.

FOR SALE—HOTEL. 200 rooms, rent $2 a room; guaranteed income $1000 per month. We can deliver this at $30,000. It is a working man's house; never a vacant room. OLD SETTLERS' INVESTMENT CO., 601-603 Grant Bldg. Both Phones 1917. Members L.A.R.B. 14

FOR SALE—22 FURNISHED ROOMS, $1200; good lease; price and terms to suit; will exchange. 819 S. HILL ST. 14

FOR SALE— Country Property.

FOR SALE—TRACTS OF FROM 5 TO 5000 acres of exceedingly rich and productive land, with abundant water supply, at from $12 per acre and up; easy terms and liberal rebates for immediate improvements. BUY WHERE IMPROVEMENTS MAKE VALUES ASSURED AND CERTAIN TO INCREASE RAPIDLY. OVER $200,000 OF IMPROVEMENTS NOW UNDER WAY IN AND AROUND THE NEW TOWN OF CORCORAN NOW BEING PLATTED BY THIS COMPANY IN KINGS COUNTY, CAL. On the main line of the Santa Fe. Special rates every Tuesday evening. SECURITY LAND AND LOAN COMPANY, H. J. Whitley, president; Home Savings Bank Bldg., Spring and Court sts. 18

FOR SALE — AT A BARGAIN, 960-ACRE stock and grain ranch in Eastern San Luis Obispo county; rolling land; fenced and cross-fenced; house, barn, corral, etc., windmill to raise water for house; running water for stock; 250 acres has been under cultivation; half the land capable of cultivation; good soil; bunch-grass country; best milling wheat and first grass-fed beef produced in this district; $5000; no agents. H. VAN VALKENBURGH, Santa Cruz, Cal.

FOR SALE— GREATEST BARGAIN EVER OFFERED. 5 acres near Gardena. Highly improved, in alfalfa. Fine house, pumping plant. Owner must leave at once on account of sickness. Price $3000, if sold this week. B. W. BARTELS, Sole Agent, 14 140 S. Broadway.

FOR SALE — BOUND TO INCREASE IN value; have sold 4100 acres of Rancho Cotati 40 miles from S. F., near Petaluma, to 230 settlers for poultry, fruit and general farming; 5700 acres for sale in suitable tracts. As we are selling this large ranch to close an estate you will find our prices less than for similar lands in neighborhood. Apply to the COTATI CO., owners, for information, 301 California st., San Francisco.

FOR SALE—A SNAP; $11,500. 10½ acres in full bearing oranges, in 40 rods of the heart of Covina, in line of subdivision; good 2-story, 8-room house; [...] boxes now on trees; water piped to all parts of ranch. An ideal place; will sell for $1[...],000 within a year. Price now $11,500. CHAS. O. GOODWIN & CO., 309 W. 1st st. 14

FOR SALE—AN ALFALFA RANCH CHEAP. 75 acres near Anaheim; 40 acres alfalfa, good stand, 10 acres young walnuts, balance other crops; fine pumping plant, abundant water. Price for quick sale, $9000; $2000 cash, balance on time. L. M. PRATT, 608 Laughlin Bldg. Member L. A. Realty Board. 14

FOR SALE—$13,000, ORANGE GROVE, NEAR Covina; 23 acres; 8 acres Valencias, balance mostly navels; good 12-room house and fine barn; together worth $5000; beautiful grounds with lawn, flowers, shrubbery, fountain, etc.; a fine buy at the price. L. M. PRATT, 608 Laughlin Bldg. 14

FOR SALE—$30 per acre for first-class farm land, a progressive Southern California town; 160 acres and only 5 acres cannot be plowed; deep rich loam soil, no alkali. DON'T DELAY, for now is your time if you wish a good farm. Terms. F. H. BROOKS & CO., 215-216 Currier Bldg. Phones Home 2243, Main 1615. 15

FOR SALE— 4 1-3 ACRES AT LAWNDALE. —$1500— EASY TERMS. PLENTY OF WATER, FINE SOIL. On Redondo electric line. Maps and information. E. L. HOPPER & SON, 20 402 Laughlin Bldg.

FOR SALE— 310 acres, 3 miles west of Burbank. 6-room house, barn, 30 acres olives; foothill land, $15 per acre. W. A. JOHNSON & CO., 14 109 S. Broadway, Sole Agents.

FOR SALE—320 ACRES FINE ALFALFA land; good general hardware; fine location; cheap rent; invoice $1500. 160 acres fine land; plenty water; $20 per acre. 8-room modern house, large lot, fine barn, close in, very cheap. Call on or address 1215 TRENTON ST. 15

FOR SALE—SECURE A HOMESTEAD. 40,000 acres government land; level, good for alfalfa and general farming; water in abundance. Call on or write to D. N. HONN, room 308 O. T. Johnson Bldg., Los Angeles, Cal. 17

FOR SALE— COUNTRY PROPERTY. FREE CATALOGUE OF POULTRY, FRUIT, ALFALFA, DAIRY AND STOCK RANCHES IN CALIFORNIA. BURR PADDON CO., 40 Montgomery st. ......San Francisco, Cal.

FOR SALE—$2500; AT NORTH PASADENA, 3 acres, near car line; every kind of fruit, berries, garden, chicken yards, barn, good 6-room house; a snap. L. M. PRATT, 608 Laughlin Bldg. 14

FOR SALE — FOR THE TRUTH ABOUT Central California send us 4 cents in postage and receive FREE a beautifully illustrated book on the subject. BOARD OF COMMERCE, Stockton, Cal.

FOR SALE—360 ACRES OF LAND IN THE Turlock irrigation district; 400 acres of farming land, adjoining Oakdale. Address BOX 606, Modesto. 28

FOR SALE—ALTADENA ACREAGE, ALL kinds, all prices. L. M. PRATT, 608 Laughlin Bldg. Member L. A. Realty Board. "Buy in the foothills." 14

FOR SALE—80 ACRES OF LAND, $10 PER acre; located in Nevada; six miles from Las Vegas. Address W. C., 329 E. 36th st. 14

FOR SALE — LOOKING FOR CHICKEN ranches? More than 35 to select from. M. W. ATWOOD & CO., 612 Grant Bldg.

FOR SALE—AT $2 PER ACRE, 640 ACRES coast land, Monterey county. Patented and title clear. Very profitable investment. Address B, box 86, TIMES OFFICE. 14

FOR SALE— Country Property.

FOR SALE—BARGAIN—BARGAIN.

WE HAVE FOR SALE ONE OF THE FINEST IMPROVED RANCH PROPERTIES IN THE SAN FERNANDO VALLEY. IT IS LOCATED WITHIN 4 MILES OF HOLLYWOOD, AND IS CLOSE TO THE LOS ANGELES RIVER. UNLIMITED WATER CAN BE HAD AT A DEPTH OF 30 FEET. THE SOIL CANNOT BE SURPASSED FOR GROWING ALFALFA, WALNUTS OR VEGETABLES. IMPROVEMENTS CONSIST OF FIRST-CLASS 2-STORY HOUSE, CONTAINING 6 ROOMS; LARGE BARN, WINDMILL, TANK, ETC. THERE ARE 85 ACRES ALL TOLD; TEN ACRES OF YOUNG WALNUTS AND TWENTY-EIGHT ACRES IN FRUITS. THE IMPROVEMENTS ARE WORTH $2500; $300 PER ACRE HAS BEEN REFUSED FOR ADJOINING PROPERTY WITHOUT IMPROVEMENTS. WE CAN SELL THIS BARGAIN FOR ONLY $170 PER ACRE IF TAKEN AT ONCE, AND WE VENTURE THE PREDICTION THAT AS SOON AS THE OWENS RIVER WATER BONDS ARE VOTED ON SEPT. 7TH ALL FIRST-CLASS PROPERTY IN THE VALLEY WILL INCREASE IN VALUE AT LEAST 50 PER CENT. AFTER YOU HAVE LOOKED AT OTHER PROPERTIES UP TO $350 PER ACRE LOOK AT THIS SNAP AND COMPARE VALUES. WILL DIVIDE THE 85 ACRES IF DESIRED. THIS IS ABSOLUTELY ONE OF THE CHEAPEST GOOD RANCHES ON THE LOS ANGELES MARKET. PRICE ONLY $170 PER ACRE. ERKENBRECHER SYNDICATE (LTD.) 203 BRALY BLDG., 4TH & SPRING STS. MEMBERS L. A. REALTY BOARD.

FOR SALE— COME TODAY. IF YOU WANT A BARGAIN IN A 15-ACRE CHICKEN AND FRUIT RANCH. Fine location; good soil, good water; buildings, cow, chickens, etc. ALL FOR $1700. $1250 cash, balance terms. Call on LAND DEPARTMENT, GOLDEN STATE REALTY CO., 421 S. Spring. 14

FOR SALE—BARGAIN! BARGAIN! WE HAVE FOR SALE ONE OF THE CHEAPEST RANCH PROPERTIES ON THE LOS ANGELES MARKET. IT CONSISTS OF 44 ACRES, LOCATED 2½ MILES NORTH OF HOLLYWOOD AND WITHIN 9½ MILES OF THE COURTHOUSE, LOS ANGELES. THE SOIL IS A SANDY LOAM, 24 ACRES BEING PERFECTLY LEVEL AND ONE OF THE BEST PIECES OF SOIL IN THE COUNTY. CANNOT BE SURPASSED FOR GROWING ALFALFA, WALNUTS, BERRIES, POTATOES OR VEGETABLES; WILL AVERAGE 12 TONS PER ACRE IN ALFALFA AND WILL RUN 150 SACKS OF POTATOES TO THE ACRE. ADJOINING PROPERTIES CANNOT BE BOUGHT FOR LESS THAN $250 PER ACRE. YOU HAVE THE ADVANTAGE OF BEING CLOSE TO LOS ANGELES MARKET AND HAVE PLENTY OF WATER AT A DEPTH OF 20 FEET. DO NOT FAIL TO INVESTIGATE THIS PROPERTY, IF YOU ARE IN THE MARKET FOR A BARGAIN. PRICE ONLY $5000 FOR THE 44 ACRES. ERKENBRECHER SYNDICATE (LTD.) 203 BRALY BLDG., 4TH AND SPRING STS. MEMBER L. A. REALTY BOARD.

FOR SALE— RICH LEVEL LAND With artesian water piped under pressure, on the Redondo Electric line. $175, $225, $250 and $300. per acre, easy terms. No such acreage bargains on car line in this county; 1 to 3-acre pieces, water now piped in steel pipes. Since Mr. Huntington bought the Redondo line property all along has advanced rapidly. This line will be double tracked; this line runs through this tract. THERE ARE BUT FEW OF THESE FINE PIECES LEFT. STONE & BLADES, 117-118 HENNE BLDG. 122 WEST THIRD ST. 19

FOR SALE—FOR IMMEDIATE IMPROVEments, at very low prices, a limited number of five, ten and forty-acre tracts in and adjoining the new town of Corcoran, now being established by this company in Kings county, California. Soil is level and exceedingly rich and productive. Abundant water supply. This is an exceptional opportunity to secure a home at a very low price, from which financial independence may be obtained in a few years. BUY WHERE THERE ARE AND WILL BE IMPROVEMENTS. OVER $200,000 OF IMPROVEMENTS NOW GOING IN AND AROUND CORCORAN AND MORE TO FOLLOW. Also liberal rebates on large acreage to encourage immediate improvements. SECURITY LAND AND LOAN COMPANY, Home Savings Bank Building, Spring and Court streets. H. J. Whitley, President. 18

FOR SALE— Sixty acres, not "near," but actually at The Palms. This is one of the most beautiful ranches in the entire valley. The property has been placed in our hands "to sell." We do not recommend this property to "subdivide and double your money in sixty days," but we do strongly recommend it to anyone looking for a gilt-edged acreage investment. It is one of the very infrequent opportunities to buy really first-class property for less than its actual value. For full particulars see F. H. SMALL, 14 514 Braly Bldg.

FOR SALE—MOUNTAIN RANCH OF 160 acres; 20 acres under cultivation, good house, barn, chicken houses; plenty of oak wood and spring water on the ranch; good road close to good market; suitable for stock and farming; 30 head of fine stock cattle; thousands of acres of outside pasture. Good prospect of oil on the ranch; good bargain for the small sum of $2500. For further Address D, box 26, TIMES OFFICE. 17

FOR SALE— BELOW THE MARKET. Ten acres of deep rich soil in the artesian water belt, near Huntington electric car line; don't wait; get in on the ground floor; price right. Terms. F. H. BROOKS & CO., 215-216 Currier Bldg. Phones Home 2243, Main 1615. 15

FOR SALE— Poultry Ranches.

FOR SALE— 1½ ACRE CHICKEN RANCH, $1600. Cozy 4-room new cottage, furnished; chicken corrals for 500 chickens; plenty of water under pressure piped in house and on ground; $1000 cash and balance to suit. Walking distance to car line. JONES & RYDER LAND CO., Country Dept. 218 W. Third st. 14

FOR SALE—GOING NORTH; $250 TAKES 225 high-grade poultry, best incubator and system of brooders, fine Jersey cow, 1700 feet wire fencing, tools and so on; an ideal one-acre place, 5-room house, abundance of water, fruit and shade trees; rent $10. At 1400 W. 46TH ST. 14

FOR SALE— Suburban Property.

FOR SALE— LAWNDALE. 4 1-3 ACRES. $1500. PLENTY OF WATER. Fine soil, easy terms; on Redondo electric line. Maps and information. E. L. HOPPER & SON, 20 402 Laughlin Bldg.

FOR SALE— Are you looking for something to subdivide? We have 3 pieces that are all right, two with flowing wells. Come in and see us about them. HARTZ REALTY CO., 637 S. Main. 14

FOR SALE—5½ ACRES, BEAUTIFULLY situated orange orchard, Valencias and Washington navels; on electric line in Monrovia; a snap if taken at once. W. H. EVANS, Monrovia. 14

FOR SALE—BY OWNER, 13 ACRES, CORner Moneta and Florence ave., $850 per acre; also one acre, with 5-room house, new, well, windmill and tank, on W. 46th st.; price $3500. Inquire C. SCHMIDT, 242 Byrne Bldg. 14

FOR SALE—SNAP, HOUSE EAST HOLLYwood, worth $1600; windmill, tank, fruits, nuts, chicken yard and houses; lot 92x230. Price $1050; $600 down, $180 quarterly. BEAL BROS., 429 W. 7th.

FOR SALE—ONE OR TWO LOTS IN EL Centro tract, Gregory ave., Colegrove; price $350 each, easy terms; can do better for cash. Address F. O. THROOP, Santa Monica, Cal. 17

FOR SALE—TWO LOTS IN BURKHART tract, $140 cash, $96 in payments of $2 per week. WM. LUKENFILL, Redondo. 14

FOR SALE— Suburban Property.

FOR SALE— GRAND OPENING DAY on September 18, 1905, of the finest suburban subdivision around Los Angeles. Few city subdivisions equal it. Lots planted to orange trees in the best condition; streets sidewalked, curbed, guttered, graded and permanently oiled, with rows of ornamental trees and shrubs. Poles at back of lots. Finest of soil and plenty of pure mountain water. Right on Huntington Drive. That's the UP-TO-DATE WUEST TRACT, the pride of Alhambra and located in the most charming spot of the San Gabriel Valley; 7 cent fare on fast electric cars to Los Angeles; 5 cent fare to Pasadena. Take this "ad" to 334 Douglas Bldg and arrange for free transportation on that or any other day to see this tract and Alhambra, the finest suburb of homes. NORTHRUP & PECK, Alhambra. Los Angeles Office 334 Douglas Bldg. 14

FOR SALE—$6000. 5 acres near Western ave. and Third st. This property at $1200 per acre is a safe investment, and in my judgment will greatly increase in value during the next six months. Owners of the 12 acres adjoining this property have been offered $1500 per acre. This is a beautiful 5-acre piece and in the right location. WALTER E. BROWN & CO., 537 Bradbury Bldg. Both 'Phones 1302. 14

FOR SALE— 1000 acres in alfalfa. 1000 acres in alfalfa. 1000 acres. 1000 acres. One thousand acres of choice garden land, new Santa Ana electric passing through center of property; power-house will be established in center of ranch, giving ideal opportunity for townsite, balance in 5 and 10-acre tracts. Those looking for subdivisions, look this up quick, as price and terms are right. ION L. CLARK, 14 217 Henne Block.

FOR SALE— FOR SUBDIVISION. At the corner of Fourth street and Rosedale avenue, 10 acres, which we offer for sale for a few days, as we have an option on it, at the present time, and after our option expires the property will be off the market. G. M. DUNTLEY, with CALDWELL & CO. 403 Currier Bldg. L.A.R.B. 14

FOR SALE—SOIL, WATER, CLIMATE; Gardena-Moneta excels in productiveness of soil, inexhaustible water supply, perfect climate, accessibility to city and market; new level land in very best section, with deeded interest in large private pumping plant. $250 per acre, 5, 10 and 20 acres. O. C. OLDS, Gardena. 14

FOR SALE—FOR SUBDIVISION INTO small tracts, 1-2 section near Manhattan Beach, $125 per acre. T. L. CHAPIN, 109 S. Broadway. 14

HOLLYWOOD.

FOR SALE— FINEST RESIDENCE SITE IN HOLLYWOOD. HOLLYWOOD. SIZE 200x240 FT. PRICE $10,000. Located at the head of Magnolia ave., with 200 feet frontage on Franklin ave.; two blocks north of car line; view can never be obstructed; commanding view of Los Angeles and the ocean, as well as Mt. Lowe, Old Baldy and Mt. Hollywood. Look for our sign. JONES & RYDER LAND CO., 218 W. Third st. 16 Country Department.

FOR SALE—HOLLYWOOD. $4500 BUYS A FINE 6 LARGE ROOM, 2-STORY MODERN HOME, WITH ALL CONVENIENCES, WITH BARN, ON WILCOX ST., HOLLYWOOD. $6000—10-ROOM HOUSE, LARGE LOT, LAWN, FLOWERS, BARN, ON WHITLEY AVE. $6500—8-ROOM BEAUTIFUL HOME, FINE LAWN, ON SOUTHERLAND AVE.; WOULD CONSIDER EXCHANGE FOR LOS ANGELES. 'PHONE 4522. W. F. PATT, 14 246 WILCOX BLDG.

FOR SALE—TWO CHOICE LOTS IN BEST location in beautiful Hollywood; near new $100,000 hotel; adjacent to new schoolhouse. The best part of this SNAP is the PRICE. Lots 50x190. Call early, if interested. AUBURY & CO., 14 407 O. T. Johnson Bldg.

FOR SALE— WE BUY AND SELL HOLLYWOOD PROPERTY OF ALL KINDS. GEO. H. COFFIN & SON, Home 'phone 2. No. 12 N. Highland ave.

FOR SALE—$50 CASH, BALANCE $10 monthly, fine lots at Colegrove, $350; $300 cash, balance $10 monthly, beautiful lot, North Park tract, Hollywood, $580. COVELL, owner, 639 Huntington Bldg. Ex. 1165. 14

FOR SALE—ABOUT 12 HOLLYWOOD FOOThill acreage, two blocks from electric line, $17,500. A. G. SCHLOESSER, exclusive agent. Home 255, Hollywood. 16

FOR SALE — 6-ROOM, NEW, MODERN cottage, lot 50x162. Take Colegrove car to Estelle, walk 2 blocks north, brown house with white roof. Price $2800. 16

FOR SALE—HOLLYWOOD. WE BUY AND sell Hollywood property. J. F. GRASS & CO., Hollywood. Home 'Phone 32.

PASADENA.

FOR SALE— Business lot on North Delacy street, half block from Colorado st., 25x125, with alley on side and rear, $170 per foot. Residence lot on East Colorado street, one block west of Huntington Drive, 65x200, south front; price $1200. For Pasadena investments, houses, lots or acreage see J. C. BRAINARD, 16 N. Raymond ave., 14 Pasadena.

ALHAMBRA.

FOR SALE—LATE VALENCIA AND LEMON grove at Upland; a good proposition for anyone; present owner must sell it. Address Box 5, TIMES OFFICE, PASADENA.

GLENDALE.

FOR SALE— 17-acre ranch, near Glendale, Sandy strawberry soil, ample water. Worth $6000. Price $3500 today. M'KOON & METCALF, 14 519 Grant Bldg. Home 7373.

FOR SALE— Lemon and Orange Groves.

FOR SALE— "SEEING ALHAMBRA" is a trip you should take before you decide on where that "home" is to be. Drop in at 334 Douglas Bldg., with this advertisement, and arrange for free tickets to Alhambra, where we will meet you and show the best place in the county. YOU WILL LEARN of its beautiful homes on streets lined with fine old shade trees. Fine soil and plenty of pure mountain water. Best climate in the county. New $40,000 high school, grammar school, all thoroughly equipped. Fast electric car service. Electric light, telephones, 90-cent gas and all those things you wish for your home town. NORTHRUP & PECK, Alhambra. Los Angeles Office 334 Douglas Bldg. 16

FOR SALE— I have a first-class highly improved ranch for sale, located in the foothills near Fernando. It has fifteen acres of 11-year-old Late Valencias and fifteen acres Washington Navels, same age; also ten acres of fancy table grapes; ranch is well provided with good buildings, packing houses, pumping plant, etc. I could not begin to describe everything, so make inquiries of owner; price $250 per acre, think of it, for 11-year-old orange trees, including $2500 improvements. Address B. B., box 84, TIMES OFFICE.

FOR SALE—WILL TAKE ONE-HALF IN good clear city property, here or East, balance can be paid from the crop, one of the best 11-year-old navel orange groves near Pomona; pays a net profit of over $1400 yearly; over 3000 boxes now on the trees; plenty of free water, 4-room house, etc.; trees in fine, healthy condition; price $10,000. BEN WHITE, 304 Bryson Blk. 15

FOR SALE— Beach Property.

FOR SALE— Pacific Beach (San Diego) has doubled population during past five months, lots now selling for $50, and up, easy terms, for particulars and railroad fare call or write. MERCANTILE BOND CO., Suite 332, 218 S. Broadway. Home 6190. 14

FOR SALE— $7000—Fine lot at Venice; all other lots in block are held at $10,000; owner must have money; this bargain for 3 days only. MERCANTILE BOND CO., Home 6190. Suite 332, No. 218 S. Broadway. 13

MANHATTAN BEACH.

FOR SALE—LEAVING CITY; WILL SELL choice Manhattan Beach lots cheap. Address C, box 84, TIMES OFFICE. 14

HUNTINGTON PARK.

FOR SALE — 12-ACRE TRACT, GRADED and subdivided, near ocean and camp ground; you can handle this for $4500. This is a snap. 305-6 MASON OPERAHOUSE. 17

FOR SALE— Beach Property.

OCEAN PARK.

FOR SALE — PROPERTIES ON SAND OR dirt at Santa Monica, Ocean Park, Venice, Playa del Rey and Shakespeare. ROBBINS REALTY CO., 144 Pier ave., Ocean Park.

FOR SALE—OCEAN FRONT, 6-ROOM FURnished cottage, 40-foot lot, fine location; will sacrifice for $4350; snap. C. J. HILDESHEIM & CO., 142½ Pier ave., Ocean Park.

FOR SALE—FURNISHED COTTAGE NEAR Ocean Front at a bargain; easy terms. CHAS. J. HILDESHEIM & CO., 142½ Pier ave., Ocean Park.

SAN PEDRO.

FOR SALE—OF ALL THE BEACH TOWNS San Pedro is on the most solid business basis. Investments are sure to increase in value. No matter what may happen to the other beaches, San Pedro will continue to go ahead. You can make no mistake by investing there. We are sole agents for properties in the swell residence district, which for a few days we are offering for $100 each less than the market value. Don't delay. CALIFORNIA LAND COMPANY, 223 W. 2nd st., Suite 104. Home Phone 437. 14

FOR SALE—WE ARE HEADQUARTERS for Wilmington property; the great future for the Harbor City is already confirmed; to buy right is to buy now. DORION & SCHNEIDER, 500½ S. Broadway. Branch Wilmington. 24

REDONDO.

FOR SALE—LOTS NOS. 51 AND 52, BLOCK 121, Redondo. These lots are first-class, face the ocean and are of good size; price very low; or will exchange for city lot or automobile. Address C, box 68, TIMES OFFICE. 17

VENICE OF AMERICA.

FOR SALE— $300, $4.00 PER MONTH. ADjoining Abbot Kinney's land for botanical gardens, hotel, etc., lots adjoining selling $450. Will double in value; owner must sell. 20 YOUNG & ADAMS, 337 S. Hill.

FOR EXCHANGE— Real Estate.

FOR EXCHANGE—

333-acre stock ranch, clear, Ensenada	$ 8,000
50 shares Harrison International Telephone Stock, Chicago	2,500
Income business property	5,000
	$15,500

Want orange, walnut or lemon grove.

Equity 5-room house, city, for lot. Rooming house for acreage. 10 acres, Ontario, for equity. Block of 15 lots for alfalfa ranch. Stock of merchandise at invoice for equity. 5 lots, Bellingham, Wash., and 3 lots, Seattle, for country property. For any exchange, call on WARDEN, 14 117 S. Broadway.

FOR EXCHANGE— 240 acres situate in the Turlock irrigation district; 80 acres in alfalfa, 40 acres more checked and leveled. New 4-room farmhouse, barn, well, windmill, etc.; farming implements, all new; 4 horses, one team, especially fine; 70 young dairy cows, also calves, hogs, etc.; land all fenced; 50 tons alfalfa hay. Owner is a resident of Los Angeles and cannot give personal attention to this property. Will sell on easy terms or exchange for Southern California property of equal value. Cash price $15,000. THE REALTY TRUST CO., 129 South Broadway. Capital paid up, $100,000.

FOR EXCHANGE—CLEAR, SEVEN-ROOM house, 2 lots on a corner in the Westlake district; also 6-room house, corner lot 100x130; fine location in Long Beach. Both properties worth $9500; want same value between 5th and 9th, Central and Maple aves., or any good rental property. J. C. FLOYD, Member L. A. Realty Board, 305-6 Mason Operahouse. 14

FOR SALE— ONE-HALF INTEREST IN GOOD FRUIT BUSINESS. I wish to sell my interest in a well-located fruit stand, doing a business of about $500 monthly. If you want to know more about this, call and see my agent. Business Opportunity Department, R. A. BURTON REALTY CO., 416-418 Laughlin Bldg., 14 315 S. Broadway.

FOR EXCHANGE—160 ACRES; GOOD FARM or pasture land in Hodgeman county, Kan., worth $2000; want a house and will assume. 320 acres in Gove county, Kan., good farm land, no mals or rough land; worth $4000; want something in Los Angeles; will assume. 40 acres good land in Riverside, Cal., worth $2000; want house; will assume. 8-acre lemon grove at Corona, Cal., worth $3500; want a home; will pay $2000; difference cash. I. J. SILVIS & CO., 305 Mason Bldg. 14

FOR EXCHANGE—A GOOD NORTHERN ranch and cash for property here; chicken ranches for improved city property; alfalfa lands very cheap for city or cash; houses for sale on the installment plan; good orange orchards for improved eastern property; a good block of mining stock for city or cash; large houses, well located, for smaller ones; all kinds of property for exchange and sale. A. L. AUSTIN, 217 S. Broadway, room 237, Potomac Block. Home 'Phone 8197.

FOR EXCHANGE — WANTED, A GOOD house or vacant lots in vicinity of Temple and Figueroa sts., in exchange for highly improved 15-acre ranch in Gardena; new 6-room house, windmill, tank, large barn, granary, accommodations for 500 chickens, attractive grounds, choice fruit trees, fine view, 6 acres alfalfa, cheap water, all under irrigation, close to cars. Price $7500. O. C. OLDS, Gardena. Phone 51. 14

FOR SALE — A WELL ESTABLISHED real estate and loan business with a large list of up to date city, country and beach property; office is centrally located in a nice front suite of 2 rooms; are doing a good business, but as other business compels them to leave the city they will sell their business at a sacrifice; if you want to get into a good real estate business, investigate this at once; $350 will buy this. Address N, box 198, TIMES OFFICE. 14

FOR EXCHANGE—LOT ON HOPE ST., BEtween 1st and 2nd streets; fine for apartments or flats, 10 minutes' walk of 3rd and Spring streets; owner will take residence west or southwest or possibly in the eastern portion of the city, for this fine vacant lot. If you are looking for apartment or flat property, you cannot beat this to build on. G. M. DUNTLEY, with CALDWELL & CO. 403 Currier Bldg. L.A.R.B. 14

FOR EXCHANGE—A SPLENDID INCOME property, Des Moines, Iowa, flat building, brick, 2 stories and basement, 28 rooms, two blocks from Drake University; paved streets; income $1500 per year; price $14,000; mortgage $3000; want orange grove, Covina, Pomona or vicinity; must have nice residence; we exchange anything, everything, anywhere. ROUSE & ANDERSON, 308-309 Bryson Blk.

FOR EXCHANGE—CLEAR VACANT LOT in Salt Lake City for clear city or ranch property in Southern California. The lots are located in midst of large improvements, between million-dollar smelters and the city, and on a proposed new electric line; will consider a trade from $5000 to $30,000. CHAS. S. MANN, 325 W. Fourth st. Phones Home 4171, Sunset Main 4633.

FOR EXCHANGE— 7 ACRES 12-YEAR-OLD GROVE, $3500. 5 ACRES LEMONS, 2 ACRES ORANGES AT CORONA. Want Los Angeles lot or house. JONES & RYDER LAND CO., 218 West Third street.

FOR EXCHANGE — HIGHLY IMPROVED country property; 18 acres, set to navel orange trees, 8 years old; good 11-room house, good barn and many other outbuildings; abundance of water, practically free; 10c car fare; price $15,000. Will trade for L. A. property. COAST REALTY CO., 431 H. W. Hellman Bldg. 14

FOR EXCHANGE— Residence in Santa Barbara, 11 rooms, modern, new, well rented; will exchange for a residence in Los Angeles or for unimproved property. BATTY, THURSTON & CARTER, 719 Johnson Bldg.

FOR EXCHANGE—STRICTLY FIRST-CLASS homes and groves in Riverside for Los Angeles property; will assume or pay cash difference. W. K. HAIZLIP & CO., 244½ S. Broadway.

FOR EXCHANGE—FOR QUICK RESULTS in selling or exchanging your real estate. See SHUTES, 217 Johnson Bldg. Tel. 2838. 16

FOR EXCHANGE—5-ACRE CITRUS ORchard, ½ oranges, ½ lemons, full-bearing, good buildings, plenty water, $5000; want city. R. D. LIST, 312 Tajo Bldg. 15

FOR EXCHANGE—PASADENA, 7-ROOM, 2-story house near Lake-ave. car; want city lots or cottage; price $3000. T. L. KERR, 202 Frost Bldg.

FOR EXCHANGE—HOUSE AND 5 LARGE lots, close in; $12,000; ½ cash; ½ country or city. C. M. BUCK, 117 Broadway. Phones 285. 14

FOR EXCHANGE — 8-ROOM MODERN 2-story house, southwest, value $4500; want new and modern bungalow, value about $3200. 717 W. WASHINGTON. Phone 23530.

FOR EXCHANGE—SMALL WINTON AUTOmobile, machinery in first-class condition. New tires recently put on. Want lot or cottage; will assume. PHONE MAIN 4035. 15

FOR SALE—CONFECTIONERY STORE; IT has the finest location in the city and small rent; a splendid money maker, and only $1500. J. P. HANLON, 325 Bryson Block. 16

FOR EXCHANGE—LET HARDY & GABEL exchange your property, either country, city or eastern. Our specialty. 308 DOUGLAS BLDG. Home 5445, Main 6703. 15

FOR EXCHANGE—BEN WHITE WILL EXchange your property. 304 BRYSON BLK., 2nd and Spring. Member L.A.R.B.

FOR EXCHANGE— Real Estate.

FOR EXCHANGE— $4500—Los Angeles home for Pasadena. $2500—Long Beach cottage for Los Angeles. $925—Cottage for lodging-house. $3000—Small lodging-house and 10-room house Pontiac, Mich., for lodging-house. [...]GLE & CO., 412½ S. Broadway.

FOR EXCHANGE— WHAT HAVE YOU TO EXCHANGE For the finest orange grove in [...] county; outside of frost belt; plenty of water; a fine crop; 10 acres, $12,000 [...] TENTH ST., corner of Dewey ave. Phones 21080; West 2382.

FOR EXCHANGE— WHAT HAVE YOU TO EXCHANGE For 10 acres in Corona, 5 blocks from bank; walnuts, apricots and peaches [...] of water; price $3250. 2825 W. TENTH [...] ner Dewey. Phones 21080; West 2382.

FOR EXCHANGE—330-ACRE RANCH, [...] level land, 4 miles west Hemet, [...] county; improved; convenient to [...] store, school and station; will trade for [...] Angeles residence property; price [...] ER, 620 Trust Bldg. Home 4166, Main [...]

FOR EXCHANGE—A NEAT COTTAGE [...] 4 rooms, furnished, on Surf st., Ocean P[ark] for a good 5-room cottage, east or west [...] Maple ave. a few blocks; will pay [...] ference; my price is $1700, cash basis. [...] 22575. SOUTH 1468.

FOR EXCHANGE—WE WILL SELL, [...] change or rent your property for you; [...] erty looked after; exchanges a specialty. A. C. HESS & SON, 725 Byrne Bldg. Phone 8922.

FOR EXCHANGE— I make a specialty of exchanging real estate, particularly California for eastern. Member L. A. Realty Board. C. W. CONWAY, 204-5 Bradbury [...]

FOR EXCHANGE—30 ACRES, CLEAR, joining Pasadena on the west; will [...] for Los Angeles residence property; [...] Home 4166, Main 2969. OWNER, [...] Bldg.

FOR EXCHANGE— Exchanging eastern realty for California specialty. Come and see us. Home [...] M'PHERSON & ADDISON [...] 'Phone 1969. 414-15 Bradbury [...]

FOR EXCHANGE—LIST YOUR PROPERTY either clear or incumbered, with HARDY & GABEL. We have a long list [...] what you want. 308 DOUGLAS BLDG. [...] 5445, Main 6703.

REAL ESTATE— Unclassified.

WANTED—ONE OR MORE PERSONS [...] half interest, $2500 with ourselves [...] invest like amount in acreage [...] and double your investment, safe and [...] Talk to us about it. It will pay you. [...] SETTIA REALTY COMPANY, 514 [...] Bldg., Home 6694.

FOR SALE— Miscellaneous.

FOR SALE— OAK ½ SOLES SEWED ON MEN'S SHOES FOR 75c; LADIES, 60c. [...] SHOE STORE, 608 S. BROADWAY.

FOR SALE—ONE RUBBER-TIRE [...] boat, nearly new, with [...] one single harness nearly new. [...] are as good as money could buy [...] sell today; no reasonable offer [...] E. FIRST ST. Phone 6352.

FOR SALE— RAILROAD TICKETS. Bought, sold, exchanged. Low [...] DUFFIN'S OFFICE, No. 209 W. [...]

FOR SALE — SMALL PUMPING [...] consisting of 8-H.P. Hercules [...] splendid pump; large tank and [...] of 8-inch casing; all in best of [...] CHAS. S. MANN, 325 W. Fourth [...] Home 4171; Sunset Main 4633.

FOR SALE—PUMPS, 2 MYERS [...] ert's, one No. 4 Krogh compound [...] gal; one No. 4 Byron Jackson [...] four horizontal centrifugal pumps [...] BAILIE & CO., Bryson Block.

FOR SALE—NEW 1905 PIANO [...] best make; excellent machine [...] desire bids on same from anyone [...] ing purchase of a machine. Address [...] 100, TIMES OFFICE.

FOR SALE — NEW AND SECOND [...] billiard and pool tables; easy [...] rent, tables with privileges of [...] bar fixtures; cheap prices. [...] BALKE-COLLENDER, 638 S. [...]

FOR SALE—WINDMILLS TO MOVE [...] to suit. Also tanks 500 to [...] also move and construct by [...] perience counts. Call 12 to [...] COMPANY, 120 North Main.

FOR SALE—ONE MAHOGANY [...] right piano; has only been [...] weeks. This piano is a standard [...] can be had at your own price [...] sell today. PHONE 6352.

FOR SALE—3 FIRST-CLASS [...] cheap. To Austin, Tex.: [...] dark hair; lady, medium, brown [...] stout, dark hair; limited Oct. [...] THIRD ST.

FOR SALE — YOUR $ $ WILL [...] more furniture, new or second [...] any other place in the city; [...] bargains; come and see. L. C. [...] S. Main.

FOR SALE—RAILROAD TICKETS [...] Bought, sold, exchanged. Low [...] points East. DUFFIN'S TICKET [...] 209 W. Fourth st., opp. ANGELUS [...]

FOR SALE—ENOUGH LUMBER [...] a room; also cement, paint, [...] are doing anything here's a [...] of the business. P.O. BOX [...]

FOR SALE—FIVE NEW DOUBLE blankets, fifteen yards linoleum [...] erator, a nameplate machine and [...] inet phonograph. 548½ S. HOPE ST.

FOR SALE—1000 FEET OF BOARD [...] and 660 feet of wire fence [...] moved at once. BARRY BROS. [...] Bldg.

FOR SALE—COMPLETE STOCK OF [...] creams, lotions and powders, [...] for manufacture same. Address C[...] TIMES OFFICE.

FOR SALE—ENSILAGE CUTTER [...] carrier, 4-H.P., all good shape [...] China boars. A. E. WARNER [...] R. D. 4.

FOR SALE—4-ROOM TENT [...] $85; will take $50 if sold at once [...] NEY AVE., 3 blocks N.W. from [...] pie st. car.

FOR SALE—TWO COASTER BRAKE [...] cles, $10 and $13; snaps. Call [...] 120 N. MAIN.

FOR SALE—A BEAUTIFUL GO-CART [...] condition; cheap. Apply Thursday [...] LAKE ST.

FOR SALE — 20 SAFES, DAMAGED [...] shipment; no reasonable offer [...] F. ANDERSON & CO., 212 N. Main.

FOR SALE—BUSINESS BUGGY [...] $100. NO. 1127 SANTEE ST.

FOR SALE—SAFES; SIX CARLOADS [...] received. ANDERSON, 212 N. Main.

FOR SALE — FIREPROOF OFFICE [...] 409 E. SECOND ST.

For Sale—Moving picture films [...] magic lanterns, 109 Montgomery [...]

FOR SALE — NEW AND SECOND [...] safes. PITTSBURGH SAFE [...]

FOR SALE— Furniture.

FOR SALE—TWO MEDIUM-SIZED [...] safes; several good second-hand [...] fine assortment good household [...] slightly used, good as new; roll-top [...] gas ranges set up and guaranteed; [...] French range; good bargains too [...] mention. Come and see. L. C. [...] S. Main.

FOR SALE— One curly birch dresser and ch[...] 2 birdseye maple dressers and 1 [...] fine assortment of oak rockers and [...] chairs; one man's chair; one [...] sideboard, iron beds, all prices [...] BROADWAY, basement.

FOR SALE—NEWLY FURNISHED [...] flat and butler's pantry, 2 blocks from [...] way. Address N, box 193, TIMES [...]

FOR SALE—BY PIECE OR AS A [...] furniture of seven rooms; flat for [...] S. FIGUEROA. Phone Home [...]

FOR SALE—FURNITURE SEVEN [...] keeping rooms; rent $25, two [...] home. 614 W. 8TH ST.

FOR SALE — FURNITURE OF [...] house, $450, close in, cheap rent. [...] W. NINTH.

FOR SALE—CHEAP; 2 NEW SPRINGS [...] couches, one green and one red [...] OLIVE ST.

FOR SALE—FIRST-CLASS LOT OF [...] niture. 2812 HOBART BLVD.

FOR SALE—GAS RANGES, FOLDING [...] rugs and furniture, cheap. [...]

BUSINESS CHANCES— Miscellaneous.

FOR SALE—LAUNDRY ROUTE, [...] $600; your opportunity. G. F. WHITE [...] H. W. Hellman Bldg.

FOR SALE—ESTABLISHED [...] business; good location. Address [...] TIMES OFFICE.

FOR SALE—GROCERY, HAY AND [...] store, good reason for selling. [...] DENA AVE.

I. D. BARNARD, 116 S. Broadway [...] sell your business. Main 332, Home [...]

Classified Liners.

BUSINESS CHANCES— Miscellaneous.

$1000—PARTNER WANTED. In a first-class business that is doing large and profitable trade, that is constant[ly] increasing; employs nearly 60 hands and uses 22 delivery wagons; has full value in the latest improved machinery, horses and wagons etc.; the plant is in the very center of business; has a very valuable lease [...]; the duties of incoming man are to assist in looking after the hired help, etc. No previous experience required, but must be a steady, plain business man. See KENNY, 244½ S. Broadway, Room 4.

$1100—GROCERY STORE. A prominent corner, kept by present owner over 4 years; doing a trade over $40 per day; rent $30; stock by inventory. See KENNY, 244½ S. Broadway, Room 4.

$1100—PARTNER WANTED. In a No. 1 manufacturing business, with a fine trade; clearing $250 per month; full value for the money; one of present owners is leaving the city; the remaining partner is a practical mechanic who attends to the help and manufacturing; incoming man's duties will be to attend to the salesroom, etc. K. KENNY, 244½ S. Broadway, Room 4.

CASH STORE—$100 PER DAY SALES. Here is an extraordinary chance; best business location in this city; long established; stock consists of groceries, hardware and general line of goods of that character; no night or Sunday work; good lease at reasonable rent; stock at invoice; any ordinary business man can run this. A trial allowed before buying. K. KENNY, 244½ S. Broadway, Room 4.

A GRAND BUSINESS. Livery and boarding stable located in the very center of business; is positively clearing from $400 to $500 per month; a long lease at reasonable rent; fine stock of horses and vehicles; a trial allowed before you buy; an inventory of stock will be furnished and full value given; sickness the only cause for selling. K. KENNY, 244½ S. Broadway, Room 4.

$600—DELICACY STORE. Fine corner location in this city, on No. 1 business street; this is a business anyone can run; clearing $30 per week over all expenses. This is a nicely fitted up establishment. See KENNY, 244½ S. Broadway, Room 4.

MEAT MARKET. A No. 1 establishment, fine retail trade of nearly 4 cattle per week, 14 sheep, etc.; a handsomely fitted-up place; more than value. See KENNY, 244½ S. Broadway, Room 4.

$3000—FINE RESTAURANT. Is really worth $4000; clearing nearly $3000 per annum; best business of that kind at Long Beach; steady all the year around; a trial allowed before buying. Owner compelled to live in the interior on account of throat troubles. Terms if necessary. See K. KENNY, 244½ S. Broadway, room 4.

$1500—PARTNER WANTED. A large fruit and produce business, is positively the very best location in the city; sure to clear $300 per month; doing a retail trade of $85 per day; no previous experience required. A trial allowed before buying. Owner is enlarging his business. See K. KENNY, 244½ S. Broadway, room 4.

$1400—CASH ROOMING-HOUSE HOTEL. Well furnished house of sixty rooms; most choice block on Spring st.; clearing over $350 per month. See K. KENNY, 244½ S. Broadway, room 4.

$900—FIRST-CLASS LUNCH COUNTER. Any ordinary man can run it; a well fitted-up place near best business center of South Broadway; owner is retiring from business; will give a trial of the business and prove it clears $300 per month. See K. KENNY, 244½ S. Broadway, room 4.

$350—CLEARING $250 PER MONTH. Candy store, easily run; positively one of the best businesses on S. Broadway; this is a great chance; best reasons for selling; a trial allowed before you buy. See K. KENNY, 244½ S. Broadway, room 4.

$1000—PARTNER WANTED in a fine fruit [...] business, prominent business corner; doing a trade of $30 per day. See K. KENNY, 244½ S. Broadway, room 4.

GROCERY BARGAIN. Business store, doing $1250 monthly; all cash trade; will lease store with all fixtures [...] just want actual value of stock [...] living-rooms, barn, yard; fine [...] wholesale houses. HEDGES, 319 S. Spring st.

[...] GROCERY, $450. [...] thickly settled district, S.W. part of city; no fixtures to buy; nice clean stock; fine living-rooms; barn, yard, snap rent; [...] store [...] HEDGES, 319 S. Spring st.

GROCERY, $575. Another, $325; another, $275; another, $450; another, splendid corner, $200; all well located; living-rooms, low rent. HEDGES, 319 S. Spring.

[...] THE BEST BUY IN A GROCERY [...] at a great big discount; about a $2300 [...] J. W. DOLAN LAND CO., 312 Grant Bldg.

FOR SALE— GROCERY. THERE ARE MANY FOR SALE— but only one like this; big discount from invoice if sold at once; will take about $2300. THE BEST BUY IN TOWN. W. H. CHANDLER, 232 Bryson Blk., Second and Spring. 14

[...] OF ITS KIND. A FINE LITTLE DEpartment store, groceries, notions, drugs, hardware and stationery, will give five fine living-rooms. Doing $40 per day cash business. [...] good clean stock. Present owner here 3 years. LOS ANGELES BUSINESS EXCHANGE, 206½ S. Broadway.

BUSINESS CHANCES. —Barber shop, 1 living-room. —Grocery, invoice, snap. —Cigar, fruit store, money-maker. KLEINMAN REALTY CO., 129½ S. Spring.

[...] YOU [...] invest $1500 in merchandise that will make $150 a month? This store is the best paying proposition in the city for the money; owner has run it four years. EDWIN SMITH & CO., 204 Mason Bldg., 4th and Broadway.

ELEGANT CAFE; CONNECTED WITH A first-class hotel; choice S.W. location; up-to-date in every respect; a great bargain. I. D. BARNARD, 116 S. Broadway.

LUNCH COUNTER AND RESTAURANT ON [...] st., known as one of the best money-makers in this city; bargain; $350. I. D. BARNARD, 116 S. Broadway. 14

WE ARE AUTHORIZED TO SELL THE ½ interest of a retiring partner in a well established real estate and investment office in this city at a sacrifice; price $300. MERCANTILE BOND CO., Suite 332, No. 218 South Broadway. Home 6190. 17

FIRST CLASS PLANING MILL IN PASADENA; will sell for $3500; this place is well equipped and has steady trade; [...] owner desires to retire. LOS ANGELES BUSINESS EXCHANGE, Exclusive, 206½ S. Broadway.

[...] SALE—ON ACCOUNT DISSOLUTION of partnership, well-kept stock of gents' furnishings and hats, new fixtures, rent $30; invoice about $2500; in city population 7500; make offer; no agents. Address C, box 114, TIMES OFFICE. 17

WE FURNISH INFORMATION ABOUT [...] and business chances before investing your money. REALTY AND INVESTING BUREAU, 424 Chamber of Commerce.

WE HAVE MADE A VALUABLE DISCOVERY; we want several thousand dollars additional capital to place it before the public. [...] profits are enormous; our references of the highest. Address C, box 112, TIMES OFFICE.

AN EXCEPTIONALLY GOOD OPPORTUNITY for young man with $1500 in old-established brokerage business; money secured; [...] annum guaranteed. Address C, box [...], TIMES OFFICE. 14

[...] ONLY FIRST-CLASS HOTEL IN A [...] and healthy city of Northern [...] English-speaking trade, cash business; established since 1897; for sale at a [...] price. F. W. BRAUN CO., Los Angeles.

[...] SALE—A CORNER GROCERY IN [...] location, Central ave.; good trade for 2 years; will sell for invoice, about $1200; [...] location unsurpassed. PHONE 23371. 14

The price on that ICE PLANT Reduced for quick sale to $2100. W. H. CHANDLER, 232 Bryson Bldg. 14

[...] BUYS ONE OF THE BEST [...] dental offices in city, with good cash [...] of $250 per month; long lease; party [...] a positive sacrifice. Address C, [...] TIMES OFFICE. 14

[...] SALE—ONE OF THE LARGEST AND best equipped Garages and Repair Shops in [...] city. Doing good business, centrally located. Address D, box 12, TIMES OFFICE. 14

[...] MAN OR WOMAN, ASSISTANT [...] advertising office and collect. References [...] Desirable party can secure interest [...] FLEMING & WAGNER, 103½ [...]

[...] STORE IN THE PRETTIEST SUB[URB] of Los Angeles; cash or terms. A bargain if sold at once; sickness. Address [...], TIMES OFFICE.

[...] SHOP, TWO CHAIRS, GOOD location, must sell this week; [...] your price is mine; make offer. [...] AVE., Long Beach. 27

Classified Liners.

FOR SALE— Business Property.

FOR SALE—BY

W. I. HOLLINGSWORTH & CO.,
ESTABLISHED 1889.

HILL NORTH OF TWELFTH.
HILL NORTH OF TWELFTH.
HILL NORTH OF TWELFTH.

OPPOSITE THE CHILDS PLACE, WHICH HUNTINGTON NOW OWNS. THIS PROPERTY IS DESTINED TO BE VERY VALUABLE.

WE HAVE 80 FEET AT A SNAP.

W. I. HOLLINGSWORTH & CO.,
EXCLUSIVE AGENTS.

IMPROVED LOT ON OLIVE.
IMPROVED LOT ON OLIVE.
IMPROVED LOT ON OLIVE.

FOR $26,000 WE CAN DELIVER TO YOU 50 FEET NORTH OF ELEVENTH ON OLIVE, IMPROVED WITH A 2-STORY THOROUGHLY MODERN BUILDING, PAYING $1900 PER ANNUM.

THIS IS A GREAT BARGAIN. THE GROUND ALONE IS CHEAP AT $20,000. THE BUILDING COST $15,000.

W. I. HOLLINGSWORTH & CO.,
EXCLUSIVE AGENTS.

ALTHOUSE BROS.,
234 Laughlin Bldg.
Main 262, Home Ex. 262. 14

FOR SALE—
HILL STREET BARGAIN.
BETWEEN 3RD AND 4TH STREETS.
LOT 42x165.
IMPROVED WITH 2-STORY BRICK
BLOCK WITH BASEMENT.
THIS IS ONLY 15 FEET FROM
THE NEW BUILDING NOW BEING
BUILT BY HOMER LAUGHLIN.
TO BE OCCUPIED BY
THE VILLE DE PARIS DRY GOODS CO.
THIS PROPERTY IS FAR CHEAPER
THAN ANYTHING IN THIS BLOCK AND
WILL SURELY ENHANCE RAPIDLY IN
VALUE.
PRICE $75,000.
MINES & FARISH.
315 S. HILL ST. 19

FOR SALE—
EIGHTH STREET.
Between Figueroa and Grand.
Lot 60x172 for only $17,000.
This price for only short time.

EAST 4TH ST., NEAR SAN PEDRO.
Lot 50x150 to alley.
Offered for this week at $12,500.

BARGAIN OF THE SOUTHWEST.
Southwest corner Washington and
Toberman—147x146 feet.
If you want to make money
it will pay you to see us
Regarding this excellent business site.

80 FEET BY 165 FEET.
Olive street, soon as "Angels' Flight"
at Court street, commences to operate, it
should command at least $15,000;
but if taken now it can be had
for $12,000. It's a an ideal location for
apartment-house.
The adjoining lot, although only 60 feet
front, with an apartment-house, is
renting for $184 month, the
best possible evidence of the value
of this location.

INCOME PROPERTY ON THE HILL.
Corner lot, 70 feet by 120 feet, near
Second and Broadway, leased for
$225 net per month. $45,000.

INCOME 12½ PER CENT.
Corner lot, 16-room modern apartment-
house; only 7 minutes' walk to City
Hall.
Cash $4000, balance $500 year.
Positively going East, hence this price to make
quick sale.
W. A. VARCOE & CO.,
14 317 W. Second st.

FOR SALE—
BUSINESS CORNER. A SNAP.
A SNAP. BUSINESS CORNER.
70x110—
LOCATED WHERE THERE WILL BE
BIG THINGS DOING. THIS PROPERTY
WILL ADVANCE TO A HIGH FIGURE
WITHIN 30 DAYS; GET IN ON THE
GROUND FLOOR; FINE STORE PROPERTY.
ONLY—$4500—ONLY
C. J. HEYLER CO.
SOLE AGENTS. 310-12 BRYSON BLK.
14

FOR SALE—
50-FOOT FRONTAGE ON S. HILL ST.,
NEAR IN, ONLY $14,000. FOR A SHORT
TIME ONLY. THIS PRICE IS NOT TO BE
DUPLICATED FOR $400 PER FRONT FOOT
THAT NEAR IN ON S. HILL ST. SEE
SAMSON,
BEFORE IT IS TOO LATE, AND SECURE
THIS BARGAIN.
129 S. BROADWAY.
MASON OPERAHOUSE. 14

FOR SALE— ON HILL ST.
CLOSE IN.
HILL STREET. HILL STREET.
BEST INVESTMENT IN THE CITY.
IT WILL ADVANCE 25 PER CENT IN
SIXTY DAYS.
Note the recent improvements on HILL ST.,
it is going to be a business center and sec-
ond BROADWAY.
No information over the phone, come and
see us.
F. H. BROOKS & CO.,
Currier Bldg. 712 W. Third st. 15

FOR SALE—50x168, EAST 47TH NEAR WALL. Income $20; bargain price for quick sale.
S. GRAND AVENUE.
152x372 to alley between 4th and 5th sts.;
high and sightly. A money maker for early
purchaser. Will subdivide.
CENTRAL BARGAIN.
232x239 to alley. 5 lots, 2 corners, 6-room
modern cottage on center lot. Cheapest thing
I know of on that good street.
ALLEN D. BUTT,
15 522 H. W. Hellman Bldg.

FOR SALE—
A MODERN BUSINESS BLOCK.
Corner near Central Park.
Price $80,000.
Income $6500.
Nets 6½ per cent.
Future value, $100,000.
BRADSHAW BROS., Sole Agents.
Room 202 Bradbury Blk., Third and Broadway. 15

FOR SALE—
Never advertised before.
The best buy for the money
in the city.
A very large business corner
at a very low price.
This has merit.
THE L. A. REALTY EXCHANGE,
322 Grant Bldg. 14

TO LET—
90x186-FOOT LOT, NEAR IN ON HOPE ST., $50,000. A FINE INVESTMENT. RAPIDLY ADVANCING IN VALUE.
M. L. SAMSON,
129 S. BROADWAY.
MASON OPERAHOUSE. 14

TO LET—
90x150-FOOT LOT TO 20-FOOT ALLEY. CLOSE TO THIRD ST. ON FIGUEROA ST. A REAL BARGAIN. SEE
M. L. SAMSON,
129 S. BROADWAY.
MASON OPERAHOUSE. 14

FOR SALE—A SNAP BUSINESS LOT, 40x230. Fronting on two good streets; price $17,500, $2500 cash, balance time; within five minutes' walk of business center; this property must be sold on account of sickness before October 1. Call on M. S. J.,
14 204 LAUGHLIN BLDG.

FOR SALE—
I have a southwest corner on South Main
street, 125x150, that I can deliver for a few
days for $70 per front foot cheaper than anything in the block. This is a good investment; requires about $5000 cash. CLARENCE M. TAGGART CO., 614 Grant Bldg. L.A.R.B. 14

FOR SALE—$1800; MONETA AVE. BUSINESS corner, size 56x146, worth $2500; snap. See OWNER, 125 S. 25th. Phone Home 24464. 14

FOR SALE— Business Property.

FOR SALE—

SAN JULIAN STREET.
$12,500.
A GRAND BUY.
80 FEET.
This is near Grand Union Station.
O. A. VICKREY & CO.,
14 208 S. Hill st.

FOR SALE—

EXTRAORDINARY BUSINESS BUY.
ON PICO STREET.
$7500
TAKES
IT.
Positively an unusual bargain—one that will go TODAY. Elegant new two-story frame and pressed brick building; fine oak floors; good substantial income; very desirably located west of Figueroa. An unusually good chance to make easy money. At the present price the property is figured at only $106 per foot; it is easily worth $200. You'll have to step real lively if you want to secure this investment plum. Propositions of this type don't remain with us long. We only wish we had more of 'em. Better come at once.

ALTHOUSE BROS.,
234 Laughlin Bldg.
Main 262, Home Ex. 262. 14

FOR SALE—
HILL STREET BARGAIN.
BETWEEN 3RD AND 4TH STREETS.
LOT 42x165.
IMPROVED WITH 2-STORY BRICK
BLOCK WITH BASEMENT.
THIS IS ONLY 15 FEET FROM
THE NEW BUILDING NOW BEING
BUILT BY HOMER LAUGHLIN.
TO BE OCCUPIED BY
THE VILLE DE PARIS DRY GOODS CO.
THIS PROPERTY IS FAR CHEAPER
THAN ANYTHING IN THIS BLOCK AND
WILL SURELY ENHANCE RAPIDLY IN
VALUE.
PRICE $75,000.
MINES & FARISH.
315 S. HILL ST. 19

FOR SALE—
HILL STREET. HILL STREET.

North of Pico, 50 ft. frontage at $550 per foot
for short time only. See me at once.
A. E. HALSEY,
14 714 Braly Bldg.

FOR SALE—$13,500; A BARGAIN.
FLOWER ST. FLOWER ST.
CHOICE LOT, 60x165.
BETWEEN EIGHTH AND 11TH.
ONLY $225 FOOT. ONLY $225 FOOT.
REMEMBER, THIS IS THE LAST CALL
AS MY OFFICE EXPIRES FRIDAY MORNING, 10 A.M., AND THEN THE PRICE GOES
UP AND YOU WILL BE SORRY THAT YOU
DIDN'T BUT NOW. WILL MAKE
YOU GOOD MONEY IN 60 DAYS. ACT
QUICK.
EUGENE P. M'CONNELL,
HOME 'PHONE 5229. 252 WILCOX BLDG.
14

FOR SALE—
$4100
$4100
$4100
A snap on East Ninth street. You know
the fairness of East Ninth street. A corner
44x130 feet and with good 2-story building,
leased for one year, paying good interest.
Remember we know values on East Ninth st.
See us and be convinced.
HOLMES & WALTON.
14 504 Grant Bldg.

OLIVE STREET
BETWEEN THIRD AND FOURTH.
FACING EAST.
42.50x165, on which there is a 2-story resi-
dence building; will sell at a very reasonable
price for cash; splendid business location.
VERNON E. ROBERTSON,
WITH THE BURCK-GWYNN CO.,
15 105 E. FIRST ST.

CONTRACTORS— And Builders.

TO BUILD—LET US SHOW YOU MODERN plans and figures. LOS ANGELES CONSTRUCTION CO., 702 Spring. Phone Main 6481. 14

CROUCH & TORBELL WILL BUILD YOUR house, cash or terms. 135 STIMSON BLK. Home 7228, Main 1032. 14

BEFORE LETTING YOUR CONTRACT, FIGure with us; good work done at reasonable prices; plans furnished on application. O. SEELYE & SON, 218 Laughlin Bldg. 17

FOR HONEST WORK AND LOW PRICES call up W. JACKSON, 407 Bixel st. Main 9025. 17

FOR SALE— Hotels and Lodging-houses.

FOR SALE—SNAP.
Combined grocery stock and lodging house,
close in, 12 rooms, nicely furnished, all
rented, rent low, very cheap if taken at once.
See HOLLE REALTY CO.,
212 Mercantile Place.
Phone 2885. 14

FOR SALE—IF YOU ARE LOOKING FOR a clean, up-to-date rooming-house, building new, furniture new, in fact everything new and rooms all full, paying a good revenue on 33 rooms, call and let me show you a good thing. W. DUNHAM, with W. P. Fisburn, 205 Currier Blk. 14

FOR SALE—30 ROOMS, RENT $75, WITH 3 years' lease; price $1500. Part down or will take lot worth from $300 to $600.
MRS. C. S. HEALD,
Office 204 Mason Bldg.,
Opposite Hamburger's. 14

FOR SALE—AN ELEGANT APARTMENT house, 44 rooms, of solid mahogany and bird's-eye, $5000 actual value, ⅓ cash, balance monthly without interest; let us tell you about this. LOS ANGELES BUSINESS EXCHANGE, 204½ S. Broadway. 15

FOR SALE—36-ROOM LODGING-HOUSE IN business district; new and good furniture; cost $2000, rent only $75 on lease. Price $2000 easy terms. The cheapest rent and best buy in the city. 321 LAUGHLIN BLDG. 22

FOR SALE—A GREAT SNAP; A 12-ROOM rooming-house with Al furniture on S. Main, only $250; also 28-room rooming-house on E. Fifth, good furniture, only $450. THE IMPERIAL AGENCY, 245½ S. Spring. 15

FOR SALE—$1200; 20-ROOM HOUSE ON fashionable street; close in, cheapest and best in city for the money. A big bargain.
HEBER & FARNUM,
14 138 S. Broadway.

FOR SALE—19-ROOM ROOMING HOUSE, $800, $100 down, $20 per month.
BIG 4 REAL ESTATE AGENCY,
14 Phone 7115. Main 8267. 803 S. Main.

FOR SALE—SMALL ROOMING HOUSE, completely furnished, everything strictly modern, reasonable rent, rooms all rented to permanent roomers; 2 blocks west of Broadway. 315½ W. FIRST ST. Home Phone 6604. 14

FOR SALE—$900; SNAP; 11-ROOM HOUSE and 2 outside offices, which pay the rent, but $20; full, close in. J. C. OLIVER, 14 S. Broadway. 14

FOR SALE—SPECIAL BROADWAY BARgain; 24 elegant rooms, 6 baths, clears $200 a month; near Fourth; owner dangerously ill, J. C. OLIVER, 14 S. Broadway. 14

FOR SALE—CHATTEL MORTGAGE $450; secured on 28-room lodging-house; interest 1½ per months; will give liberal discount for the cash. Inquire at 321 LAUGHLIN BLDG.

FOR SALE—BIG SNAP! NO REASONABLE offer refused; 28-room rooming-house; good furniture, lease, etc. 803 E. 2TH ST. Phone 2978. 14

FOR SALE—40-ROOM HOUSE, BROADWAY, always full, two years' lease; rent $200 per month; price and terms to suit; will exchange. PHONE HOME 5973. 14

FOR SALE—$15,000; 19 ROOMS, LOT 55x135 to alley; just above Pico on Flower st.; a good buy. J. W. CURNS, with Caldwell & Co., 402 Currier Blg. 15

FOR SALE — 8-ROOM ROOMING-HOUSE, $375; 18 rooms, $1400, rent $45; 40 rooms, fine furniture, rent $175. MRS. COOK, 434 Hill. 14

FOR SALE—ROOMING HOUSE OF EIGHT rooms, fine location, clears $40 per month; price low. See landlady, 653 S. HILL. 15

FOR SALE—$1500 BUYS ½ INTEREST IN good new 46-room rooming-house. Address C, box 152, TIMES OFFICE. 17

FOR SALE— Hotels and Lodging-houses.

FOR SALE—
A FEW CHOICE ROOMING-HOUSES.
14 rooms, North Bunker Hill, $275.
16 rooms, South Hill, $325.
10 rooms, Manitou avenue, $400.
10 rooms, South Flower, $400.
36 rooms, South Hope, $900.
21 rooms, Central avenue, $1000.
22 rooms, South Hill, $1000.
26 rooms, South Main, $1200.
54 rooms, Carolina, $2700.
30 rooms, Winston, $3000.
27 rooms, West Fifth, $3500.
63 rooms, South Flower, $4500.
45 rooms, South Bunker Hill, $4000.
56 rooms; heart of city, $4500.
44 rooms, West First, $5000.
We are headquarters.
LOS ANGELES BUSINESS EX.,
15 204½ S. Broadway.

FOR SALE—
SNAPS IN LODGING-HOUSES.
24 rooms, Gladys ave $2800
28 rooms, S. Grand 2250
27 rooms, S. Hill 2000
32 rooms, S. Hill 3000
42 rooms, S. Los Angeles 2000
50 rooms, S. Main 2000
32 rooms, W. First 1200
15 rooms, 4th street 450
12 rooms, S. Grand 550
30 rooms, Hill and 3rd 700
14 rooms, S. Hill 600
OLD SETTLERS' INVESTMENT CO.,
601-602 Grant Bldg. Members L.A.R.B.
Both Phones 1917. 14

FOR SALE—24-ROOM HOTEL,
FURNISHED, WITH LOT 62x170,
AT AVALON, CATALINA ISLAND.
$6000.
Real estate worth more money. We have
option and must sell. Beat buy on the Is-
land, when our option expires you will pay
more money.
C. E. GILHOUSEN, 2603 Central ave.
W. H. CHANDLER, 232 Bryson Bldg. 14

FOR SALE—
On account of my health I am forced to
sell my newly furnished apartment and room-
ing-house on East Sixth st. The building is
new and I have all of it; have just got set-
tled; all new furnishings; 25 rooms, 5 house-
keeping suites, balance single rooms; all rooms
taken; good lease, reasonable rent. See my
agent, CLARENCE M. TAGGART CO., 614
Grant Bldg. L.A.R.B. 14

FOR SALE—SEE THIS; TO SEE MEANS to buy; 45 rooms of elegant furniture; new house on the hill; cost present landlord, who also owns the building, $5000 cash, to furnish. Will sell to good party for $4000, cash or terms and give fine lease at $200. Or will trade for residence of equal value; not many like this. LOS ANGELES BUSINESS EXCHANGE, 204½ S. Broadway. 15

FOR SALE—THE SANTA FE MINERAL Springs Health and Rest Resort. Consisting of five acres wooded with eucalyptus, pepper, fir, orange lemon and olive trees; two sulphur springs; bathhouse, heating and lighting plant; twelve rooms, all nicely furnished; fair business; will consider part exchange. GIRDLESTONE, 121½ S. Broadway, Los Angeles. 14

FOR SALE—ARE YOU LOOKING FOR A rooming-house? If so, consult a firm that is in position to know by past experience what these places are worth. We will gladly give you any information you may desire in regard to rooming-houses; our list is complete at all prices. LOS ANGELES BUSINESS EXCHANGE, 204½ S. Broadway. 15

TO LET—AND LEASE.
50-room hotel, all modern conveniences, fine
grounds; well located in good town; will give
5 year lease.
HEBER & FARNUM.
14 138 S. Broadway.

FOR SALE—HOTEL.
300 rooms, rent $2 a room; guaranteed income $1500 per month. Will consider this at $10,000. It is a working man's house; never a vacant room. OLD SETTLERS' INVESTMENT CO., 601-602 Grant Bldg. Both Phones 1917. Members L.A.R.B.

FOR SALE—22 FURNISHED ROOMS, $1250; good lease; price and terms to suit; will exchange. 819 S. HILL ST. 14

FOR SALE— Country Property.

FOR SALE—TRACTS OF FROM 5 TO 5000 acres of exceedingly rich and productive land, with abundant water supply, at from $12 per acre and up; easy terms and liberal rebates for immediate improvements.
BUT NOW, WHERE IMPROVEMENTS MAKE VALUES ASSURED AND CERTAIN TO INCREASE RAPIDLY. OVER $250,000 OF IMPROVEMENTS NOW UNDER WAY IN AND AROUND THE NEW TOWN OF CORCORAN, NOW BEING PLATTED BY THIS COMPANY IN KINGS COUNTY, CAL. On the main line of the Santa Fe. Special rates on Tuesday evening. SECURITY LAND AND LOAN COMPANY, H. J. Whitley, president; Home Savings Bank Bldg., Spring and Court sts. 16

FOR SALE — AT A BARGAIN, 960-ACRE stock and grain ranch in Eastern San Luis Obispo county; rolling land; fenced and cross-fenced; house, barn, corral, etc.; windmill to raise water for house; running water for stock; 250 acres now under cultivation; half the land capable of cultivation; good soil; bunch-grass country; best milling wheat and first grass-fed beef produced in this district; $5000; no agents. H. VAN VALKENBURGH, Santa Cruz, Cal.

FOR SALE—
GREATEST BARGAIN EVER OFFERED.
5 acres near Gardena.
Highly improved, in alfalfa.
Fine house, pumping plant.
Owner must leave at once on account of
sickness.
Price $2600, if sold this week.
B. W. BARTELS, Sole Agent,
14 140 S. Broadway.

FOR SALE — BOUND TO INCREASE IN value; have sold 4000 acres of Rancho Cotati 40 miles from S. F., near Petaluma, to 220 settlers for poultry, fruit and general farming; $200 acres for sale in subdivisions. As we are selling this large ranch to close an estate you will find our prices less than for similar lands in neighborhood. Apply to the COTATI R.R. AND LAND CO., 401 California st., San Francisco.

FOR SALE—A SNAP; $11,500.
10½ acres in full bearing oranges, in 40 rods of the heart of Covina; in line of subdivision; good 2-story, 5-room house; new boxes now on trees; water piped to all parts of ranch; in an ideal place; will sell for $1100 within a year. Price now $11,500. CHAS. O. GOODWIN & CO., 309 W. 1st st. 14

FOR SALE—AN ALFALFA RANCH CHEAP. 70 acres near Anaheim; 40 acres alfalfa, good stand; 10 acres young walnuts, balance other crops; fine pumping plant, abundant water. Price for quick sale, $2600; $2000 cash, balance on time. L. M. PRATT, 606 Laughlin Bldg. Member L. A. Realty Board. 14

FOR SALE—$15,000, ORANGE GROVE, NEAR Covina; 25 acres; 8 acres Valencias, balance mostly navels; good 12-room house and fine barn; together worth $3000; beautiful ground is with lawn, flowers, shrubbery, fountain, etc.; a fine buy at the price.
L. M. PRATT, 606 Laughlin Bldg. 14

FOR SALE—30 acres for first-class farm land, a progressive, live Southern California town; 100 acres and only 5 acres cannot be plowed; deep rich loam soil, no alkali.
DON'T DELAY,
for now is your time if you wish a good
farm. Terms.
F. H. BROOKS & CO.,
215-216 Currier Bldg.
Phones Home 2245. Main 1015. 15

FOR SALE—
4 1-3 ACRES, AT LAWNDALE.
$1500.
EASY TERMS.
PLENTY OF WATER. FINE SOIL.
On Redondo electric line. Maps and information.
E. L. HOPPER & SON,
20 402 Laughlin Bldg.

FOR SALE—
310 acres, 3 miles west of Burbank.
6-room house, barn, 20 acres
olives; foothill land, $15 per acre.
W. A. JOHNSON & CO.,
14 109 S. Broadway, Sole Agents.

FOR SALE—220 ACRES FINE ALFALFA land; good general hardware; fine location; cheap rent; invoice $1500.
160 acres fine land; plenty water; $20 per
acre.
6-room modern house, large lot, fine barn,
close in, very cheap. Call on or address 1213
TRENTON ST. 15

FOR SALE—SECURE A HOMESTEAD. 40 or 60 acres government land; level, good for alfalfa, and general farming; water in abundance. Call on or write to D. N. HONN, room 308 O. T. Johnson Bldg., Los Angeles, Cal. 17

FOR SALE— COUNTRY PROPERTY.
FREE CATALOGUE OF POULTRY, FRUIT, ALFALFA, DAIRY AND STOCK RANCHES IN CALIFORNIA. BURR PADDON CO.,
40 Montgomery st. .....San Francisco, Cal.

FOR SALE—$2500; AT NORTH PASADENA, 2 acres, near car line; every kind of fruit, berries, garden, chicken yards, barn, good 6-room house; a snap.
L. M. PRATT, 606 Laughlin Bldg. 14

FOR SALE—FOR THE TRUTH ABOUT Central California send us 4 cents in postage and receive FREE a beautifully illustrated book on the subject. BOARD OF COMMERCE, Stockton, Cal.

FOR SALE—360 ACRES OF LAND IN THE Turlock irrigation district; 60 acres of farming land, adjoining Oakdale. Address P.O.X 406, Modesto. 29

FOR SALE—ALTADENA ACREAGE, ALL kinds, all prices. L. M. PRATT, 606 Laughlin Bldg. Member L. A. Realty Board.
"Buy in the foothills." 14

FOR SALE—80 ACRES OF LAND, $15 PER acre; located in Nevada; six miles from Las Vegas. Address W. C., 220 E. 36th st. 14

FOR SALE — LOOKING FOR CHICKEN ranches? More than 25 to select from. M. W. ATWOOD & CO., 612 Grant Bldg.

FOR SALE—AT $2 PER ACRE, 640 ACRES coast land, Monterey county. Patented and title clear. Very profitable investment. Address D, box 96, TIMES OFFICE. 14

FOR SALE— Country Property.

FOR SALE—BARGAIN—BARGAIN.

WE HAVE FOR SALE ONE OF THE FINEST IMPROVED RANCH PROPERTIES IN THE SAN FERNANDO VALLEY. IT IS LOCATED WITHIN 4 MILES OF HOLLYWOOD, AND IS CLOSE TO THE LOS ANGELES RIVER. UNLIMITED WATER CAN BE HAD AT A DEPTH OF 30 FEET. THE SOIL CANNOT BE SURPASSED FOR GROWING ALFALFA, WALNUTS OR VEGETABLES. IMPROVEMENTS CONSIST OF FIRST-CLASS 2-STORY HOUSE, CONTAINING 6 ROOMS; LARGE BARN, WINDMILL, TANK, ETC. THERE ARE 35 ACRES ALL TOLD; TEN ACRES OF YOUNG WALNUTS AND TWENTY-EIGHT ACRES IN FRUITS. THE IMPROVEMENTS ARE WORTH $2500; $200 PER ACRE HAS BEEN REFUSED FOR ADJOINING PROPERTY WITHOUT IMPROVEMENTS. WE CAN SELL THIS BARGAIN FOR ONLY $130 PER ACRE IF TAKEN AT ONCE, AND WE VENTURE THE PREDICTION THAT AS SOON AS THE OWENS RIVER WATER BONDS ARE VOTED ON SEPTEMBER 7TH ALL FIRST-CLASS PROPERTY IN THE VALLEY WILL INCREASE IN VALUE AT LEAST 25 PER CENT AFTER YOU HAVE LOOKED OVER OTHER PROPERTIES UP TO $250 PER ACRE LOOK AT THIS SNAP AND COMPARE VALUES. WILL DIVIDE THE 35 ACRES IF DESIRED. THIS IS ABSOLUTELY ONE OF THE CHEAPEST GOOD RANCHES ON THE LOS ANGELES MARKET. PRICE ONLY $175 PER ACRE.
ERKENBRECHER SYNDICATE (LTD.)
205 BRALY BLDG. 6TH & SPRING STS.
MEMBERS L. A. REALTY BOARD.

FOR SALE—

RICH LEVEL LAND
With artesian water piped under pressure, on
the Redondo Electric line.
$175, $225, $250 and $300.
per acre, easy terms.
No such acreage bargains on car line in
this county; 1 to 5-acre pieces, water now
piped in steel pipes.
Since Mr. Huntington bought the Redondo
line property all along has advanced rapidly.
This line will be double tracked; this line
runs through this tract.
THERE ARE BUT FEW OF THESE FINE
PIECES LEFT.
STONE & BLADES,
117-119 HENNE BLDG.
122 WEST THIRD ST. 19

FOR SALE—FOR IMMEDIATE IMPROVEments, a very few choice, but limited number of five, ten and forty-acre tracts in and adjoining the new town of Corcoran, now being established in the San Joaquin Valley, Kings county, California. Soil is level and exceedingly rich and productive. Abundant water supply. This is an exceptional opportunity to secure a home at a very low price, from which financial independence may be obtained in a few years. BUT WHERE THERE ARE AND WILL BE IMPROVEMENTS NOW GOING IN AND AROUND CORCORAN AND MORE TO FOLLOW. Also liberal rebates on large acreage to encourage immediate improvements. SECURITY LAND AND LOAN COMPANY, Home Savings Bank Building, Spring and Court streets. H. J. Whitley, President. 16

FOR SALE—
Sixty acres, not "bear," but actually at The
Palms. This is one of the most beautiful
ranches in the entire valley. The property has
been placed in our hands "to sell." We do
not handle property to "subdivide"
and double your money in sixty days," but
we do strongly recommend it to anyone look-
ing for a fill-edged acreage investment. It
is one of the very infrequent opportunities
to buy really first-class property for less than
its actual value.
For full particulars see
F. H. SMALL,
14 314 Braly Bldg.

FOR SALE—MOUNTAIN RANCH OF 160 acres; 20 acres under cultivation, good house, barn, chicken houses; plenty of oak wood and spring water on the ranch; good road close to good market; suitable for stock and farming; 20 head of fine stock cattle; thousands of acres of outside pasture. Good prospect of oil on the ranch; good bargain for the small sum of $2500. For further Address D, box 28, TIMES OFFICE. 15

FOR SALE—
BELOW THE MARKET.
Ten acres of deep, rich soil in the arte-
sian water belt, near Huntington electric car
line; don't wait; get in on the ground floor;
price right.
Terms.
F. H. BROOKS & CO.,
215-216 Currier Bldg.
Phones Home 2245. Main 1015. 15

FOR SALE— Poultry Ranches.

FOR SALE—

1¼ ACRE CHICKEN RANCH, $1600.
Cosy 4-room new cottage, furnished; chicken
corrals for 500 chickens; plenty of water un-
der pressure piped in house and on ground;
$1000 cash and balance to suit. Walking dis-
tance to car line.
JONES & RYDER LAND CO.,
Country Dept. 218 W. Third st.
14

FOR SALE—GOING NORTH; $250 TAKES 225 high-grade poultry; best incubator and system of brooders, fine dairy cow, 1700 feet wire fencing, tools and so on; an ideal one-acre place, 5-room house, abundance of water, fruit and shade trees; rent $10. At 1440 W. 86TH ST. 14

FOR SALE— Suburban Property.

FOR SALE—
LAWNDALE.
4 1-3 ACRES, $1500.
PLENTY OF WATER.
Fine soil, easy terms; on Redondo electric
line. Maps and information.
E. L. HOPPER & SON,
20 402 Laughlin Bldg.

FOR SALE—
Are you looking for something to subdivide?
We have 2 pieces that are all right, two
with flowing wells. Come in and see us
about them. HARTZ REALTY CO., 427 S.
Main. 14

FOR SALE—4½ ACRES, BEAUTIFULLY situated orange orchard, Valencias and Washington navels; on electric line in Monrovia; a snap if taken at once. W. H. EVANS, Monrovia. 14

FOR SALE—BY OWNER, 13 ACRES, CORner Moneta and Florence ave., $850 per acre; also one acre, with 5-room house, new, well windmill and tank, on W. 46th st.; price $3500. Inquire C. SCHMIDT, 242 Byrne Bldg. 14

FOR SALE—SNAP, HOUSE EAST HOLLYwood, worth $1600; windmill, tank, fruits; nuts, chicken yard and houses; lot 92x205. Price $1650; $400 down, $100 quarterly. REAL BROS., 429 W. 7th. 14

FOR SALE—ONE OR TWO LOTS IN EL Centro tract, Gregory ave., Colegrove; price $250 each, easy terms; can do better for cash. Address P. O. THROOP, Santa Monica, Cal. 17

FOR SALE—TWO LOTS IN BURKHART tract, $140 cash, $20 in payments of $2 per week. WM. LUKENFILD, Redondo. 14

FOR SALE— Suburban Property.

FOR SALE—
GRAND OPENING DAY
on September 15, 1905, of the finest suburban
subdivision around Los Angeles. Few city
subdivisions equal it. Lots planted to orange
trees in the best condition; streets sidewalked,
curbed, guttered, graded and permanently
oiled, with rows of ornamental trees and
shrubs. Poles at back of lots. Finest of
soil and plenty of pure mountain water. Right
on Huntington Drive. That's the
UP-TO-DATE WUEST TRACT,
the pride of Alhambra and located in the
most charming spot of the San Gabriel Valley; 7 cent fare on fast electric cars to Los
Angeles; 5 cent fare to Pasadena. Take this
"ad" to 234 Douglas Bldg. and arrange for
free transportation on that or any other day
to see this tract and Alhambra, the finest
suburb of homes.
NORTHRUP & PECK,
Alhambra.
Los Angeles Office 234 Douglas Bldg. 14

FOR SALE—$6000.
1 acres near Western ave. and Third st.
This property at $5200 per acre is a safe in-
vestment, and in my judgment will greatly
increase in value during the next six months.
Owners of the 17 acres adjoining this prop-
erty have been offered $1500 per acre. This
is a beautiful 5-acre piece and in the right
location.
WALTER E. BROWN & CO.,
537 Bradbury Bldg.
Both 'Phones 1202. 14

FOR SALE—
1000 acres 1000 acres
¼ in alfa fa ¼ in alfalfa.
1000 acres. 1000 acres.
One thousand acres of choice garden land,
new Santa Ana electric passing through cen-
ter of property; power-house will be established in center of ranch, giving ideal oppor-
tunity for townsite, balance in 5 and 10-
acre tracts. Those looking for subdividing,
look this up quick, as price and terms are
right.
ION L. CLARK,
14 217 Henne Block.

FOR SALE—FOR SUBDIVISION.
At the corner of Foothill street and Rose-
dale avenue, 10 acres, which we offer for
sale for a few days, as we have an option on
it at the present time, and after our option
expires the property will be off the market.
G. M. DUNTLEY, with CALDWELL & CO.
402 Currier Bldg.
L.A.R.B. 14

FOR SALE—SOIL, WATER, CLIMATE; Gardena-Moneta excells in productiveness of soil, inexhaustible water supply, perfect climate, convenience to city and market; every level land in very best section, with deeded interest in large private pumping plant, $250 per acre, 5, 10 and 20 acres, O. C. OLDS, Gardena. 14

FOR SALE—FOR SUBDIVISION INTO small tracts, 1-2 section near Manhattan Beach, $125 per acre. T. L. CHAPIN, 109 S. Broadway. 14

HOLLYWOOD.

FOR SALE—
FINEST RESIDENCE SITE
IN
HOLLYWOOD.
HOLLYWOOD.
SIZE 300x300 FT. PRICE $10,000.
Located at the head of Magnolia ave., with
200 feet frontage on Franklin ave.; two blocks
north of car line; view can never be obstruct-
ed; commanding view of the city and the
ocean, as well as Mt. Lowe, Old Baldy and
Mt. Hollywood. Look for our sign.
JONES & RYDER LAND CO.,
218 W. Third st.
16 Country Department.

FOR SALE—HOLLYWOOD.
$4500 BUYS A FINE 6 LARGE ROOM, 2-
STORY MODERN HOME, WITH ALL CON-
VENIENCES, WITH BARN, ON WILCOX
ST., HOLLYWOOD.
$6000—10-ROOM HOUSE, LARGE LOT,
200 FINE FLOWERS, BARN, ON WHITLEY
AVE.
$6500—8-ROOM BEAUTIFUL HOME, FINE
LAWN ON SOUTHERLAND AVE.; WOULD
CONSIDER EXCHANGE FOR LOS ANGE-
LES.
'PHONE 4522. W. F. PATT,
14 246 WILCX BLDG.

FOR SALE—TWO CHOICE LOTS IN BEST
location in beautiful Hollywood; near new
$100,000 hotel; adjacent to electric line.
The best part of this SNAP is the PRICE.
Lots 50x150. Call early, if interested.
WYMAN & CO.,
14 407 O. T. Johnson Bldg.

FOR SALE—
WE BUY AND SELL HOLLYWOOD PROP-
ERTY OF ALL KINDS.
GEO. H. COFFIN & SON,
Home 'phone 2121. No. 17 N. Hollywood ave.

FOR SALE—$50 CASH, BALANCE $10
monthly; fine lots at Colegrove, $250; $300
cash, balance $10 monthly, beautiful lot,
North Park tract, Hollywood, $350. OR-
VELL, owner, 629 Huntington Bldg. Ex. 1262.
14

FOR SALE—ABOUT 12 HOLLYWOOD FOOT-
$17,500. A. C. SCHLOESSER, exclusive agent.
Home 255, Hollywood. 14

FOR SALE — 6-ROOM, NEW, MODERN cottage, $2000. Take Glenoyre car to Estelle, walk 2 blocks north, brown house with white roof. Price $2900. 14

FOR SALE—HOLLYWOOD, WE BUY AND sell Hollywood property. J. F. GRASS & CO., Hollywood. Home 'Phone 25. 15

PASADENA.

FOR SALE—
Business lot on North Lake ave., half
block from Colorado st., 25x125, with alley
on side and rear, $170 per foot.
Residence lot on East Colorado street, one
block east of Huntington Drive, 62x200, south
front; price $1200.
For Pasadena investments, houses, lots or
acreage see
J. C. BRAINARD,
14 16 N. Raymond ave.,
Pasadena.

ALHAMBRA.

FOR SALE—LATE VALENCIA AND LEMON
orchard; a rare proposition for
anyone; present owner must sell it. Address
Box 5, TIMES OFFICE, PASADENA.

GLENDALE.

FOR SALE—
17-acre ranch, near Glendale,
Sandy strawberry soil, ample water,
Worth $6000. Price $2500 today.
M'KOON & METCALF,
14 519 Grant Bldg. Home 7273.

FOR SALE— Lemon and Orange Groves.

FOR SALE—

"SEEING ALHAMBRA"
is a trip you should take before you decide
on where that "home" is to be. Drop in
at 234 Douglas Bldg., with this advertisement,
and arrange for free tickets to Alhambra,
where we will meet you and show the best
place in the county.
YOU WILL LEARN
of its beautiful homes on streets lined with
fine old shade trees. Fine soil and plenty of
pure mountain water. Best climate in the
county. Near $40,000 high school, grammar
school, all thoroughly equipped. Fast elec-
tric car service. Electric light, telephones,
90-cent gas and all those things you wish for
your home town.
NORTHRUP & PECK,
Alhambra.
Los Angeles Office 234 Douglas Bldg. 14

FOR SALE—
ONE-HALF INTEREST IN GOOD
FRUIT BUSINESS.
I wish to sell my interest in a well-located
fruit stand, doing a business of about $400
monthly. If you want to know more about
this, call and see my agent.
Business Opportunity Department,
R. A. BURTON REALTY CO.,
436-438 Laughlin Bldg.,
14 215 S. Broadway.

FOR SALE—160 ACRES; GOOD FARM
or pasture land in Hodgeman county, Kan.,
worth $2000; want a house and will assume.
320 acres in Gove county, Kan., good farm
land, no mails or rough land; worth $4000;
want something in Los Angeles; will assume.
40 acres good land in Riverside, Cal., worth
$2000; want house; will assume.
5-acre lemon grove at Corona, Cal., worth
$2000; want a house; will pay $2000; difference
cash.
L. J. SILVIS & CO., 205 Mason Bldg. 14

FOR EXCHANGE—A GOOD NORTHERN ranch and cash for property here; chicken ranches for improved city property; alfalfa lands very cheap for city or cash; houses for sale on the installment plan; good orange orchards for improved eastern property; a good block of mining stock for city or cash; large houses, well located, for small equities; all kinds of property for exchange and sale.
A. L. AUSTIN,

FOR EXCHANGE— Real Estate.

FOR EXCHANGE— $1500—Los Angeles home for Pasadena. $2500—Long Beach cottage for Los Angeles. $925—Cottage for lodging-house. $3000—Small lodging-house and 10-room house, Pontiac, Mich., for lodging-house. D. H. LINCLE & CO., 452½ S. Broadway. 14

FOR EXCHANGE— WHAT HAVE YOU TO EXCHANGE For the finest orange grove in Riverside county; outside of frost belt; plenty of water; a fine crop; 10 acres, $12,000. 2825 W. TENTH ST., corner of Dewey ave. Phones 21090, West 3582.

FOR EXCHANGE— WHAT HAVE YOU TO EXCHANGE For 10 acres in Corona, 3 blocks from the bank; walnuts, apricots and peaches; plenty of water; price $3580. 2825 W. TENTH, corner Dewey. Phones 21090; West 3582. 16

Classified Liners.

BUSINESS CHANCES— Miscellaneous.

$—PARTNER WANTED. In a first-class business that is doing a large and profitable trade, that is constantly increasing; employs nearly 60 hands and uses 22 delivery wagons; has full value in the latest improved machinery, horses and wagons etc.; the plant is in the very center of business; has a very valuable lease (10 years); the duties of incoming man are to attend to looking after the hired help, etc. No previous experience required, but must be a steady, plain business man. See KENNY, 244½ S. Broadway, Room 4.

$—GROCERY STORE. A prominent corner, kept by present owner over 6 years; doing a trade over $40 per day; rent $..; stock by inventory. See KENNY, 244½ S. Broadway, Room 4.

$—PARTNER WANTED. In a No. 1 manufacturing business, with a fine trade; clearing $250 per month; full value for the money; one of present owners is leaving the city; the remaining partner is a practical mechanic who attends to the help and manufacturing; incoming man's duties will be to attend to the salesroom, etc. See KENNY, 244½ S. Broadway, Room 4.

CASH STORE—$100 PER DAY SALES. Here is an extraordinary chance; best business location in this city; long established; stock consists of groceries, hardware and general line of goods of that character; no night or Sunday work; good lease at reasonable rent; stock at invoice; any ordinary business man can run this. A trial allowed before buying. K. KENNY, 244½ S. Broadway, Room 4.

A GRAND BUSINESS. A livery and boarding stable located in the very center of business; is positively clearing from $400 to $500 per month; a long lease at reasonable rent; fine stock of horses and vehicles; a trial allowed before you buy; an inventory of stock will be furnished and full value given; sickness the only cause for selling. K. KENNY, 244½ S. Broadway, Room 4.

$—DELICACY STORE. The corner location in this city, on No. 1 business street; this is a business anyone can run, clearing $50 per week over all expenses. This is a nicely fitted up establishment. See KENNY, 244½ S. Broadway, Room 4.

MEAT MARKET. A No. 1 establishment, fine retail trade of 4 cattle per week, 14 sheep, etc.; a handsomely fitted-up place; more than value. See KENNY, 244½ S. Broadway, Room 4.

$—FINE RESTAURANT. Is really worth $4000; clearing nearly $3000 per annum; best business of that kind at Long Beach; steady all the year around; a trial allowed before buying. Owner compelled to live in the interior on account of throat troubles. Terms if necessary. See K. KENNY, 244½ S. Broadway, room 4.

$—PARTNER WANTED. A large fruit and produce business, is positively the very best location in the city; is said to clear $300 per month; doing a retail trade of $50 per day; no previous experience required. A trial allowed before buying. Owner is enlarging his business. See K. KENNY, 244½ S. Broadway, room 4.

$—CASH ROOMING-HOUSE HOTEL. Well furnished house of sixty rooms; most choice block on Spring st.; clearing over $250 per month. See K. KENNY, 244½ S. Broadway, room 4.

$—FIRST-CLASS LUNCH COUNTER. Any ordinary man can run it; a well fitted-up place near best business center of South Broadway; owner is retiring from business; will give a trial of the business and prove it clears $80 per month. See K. KENNY, 244½ S. Broadway, room 4.

$—CLEARING $250 PER MONTH. Candy store, easily run; positively one of the best businesses on S. Broadway; this is a great chance; best reasons for selling; a trial allowed before you buy. See K. KENNY, 244½ S. Broadway, room 4.

$—PARTNER WANTED in a fine fruit store, prominent business corner; doing a trade of $.. per day. K. KENNY, 244½ S. Broadway, room 4. 14

BARGAIN. Store, doing $1250 monthly; all will lease store with all fixtures; just want actual value of stock; living-rooms; barn, yard; fine wholesale houses. HEDGES, 319 S. Spring st.

$450. Settled district, S.W. part of city; buy; nice clean stock; fine barn, yard, snap rent; looks. HEDGES, 319 S. Spring st.

Another, $275; another, $400; corner, $500; all well located; low rent. HEDGES, 319 S. Spring. 14

THE BEST BUY IN A GROCERY at a great big discount; about a $2500. J. W. DOLAN LAND CO., 213 Grant Bldg.

FOR SALE— GROCERY. THERE ARE MANY FOR SALE— only one like this; big discount from invoice if sold at once; will take about $2500. THE BEST BUY IN TOWN. W. H. CHANDLER, 333 Bryson Blk., Second and Spring. 14

OF ITS KIND. A FINE LITTLE DEpartment store, groceries, notions, drugs, and stationery, with five fine living-rooms. Doing $40 per day cash business. Good clean stock. Present owner here 5 years. LOS ANGELES BUSINESS EXCHANGE, 206½ S. Broadway. 14

BUSINESS CHANCES. Barber shop, 1 living-room. Grocery, invoice, snap. Fruit store, money-maker. MAN REALTY CO., 130½ S. Spring. 14

SEE YOU $1000 in merchandise that will make a month? This store is the best proposition in the city for the money; has run it four years. EDWIN SMITH & CO., 204 Mason Bldg., 4th and Broadway.

CAFE CONNECTED WITH A hotel; choice S.W. location; up-to-date in every respect; a great bargain; I. D. BARNARD, 116 S. Broadway.

COUNTER AND RESTAURANT ON known as one of the best money-makers in this city; bargain; $350. I. D. BARNARD, 116 S. Broadway. 14

AM AUTHORIZED TO SELL THE ½ interest of a retiring partner in a well established real estate and investment office in city at a sacrifice; price $300. MERCANTILE CO., Suite 232, No. 218 South Home 6190. 17

FIRST-CLASS PLANING MILL IN PASADENA will sell for $5500; this place is well and has steady trade; well worth all owner desires to retire. LOS ANGELES BUSINESS EXCHANGE, Exclusive, 206½ S. Broadway. 15

FOR SALE—ON ACCOUNT DISSOLUTION partnership, well-kept stock of gents' furnishings and hats, new fixtures, rent $30; invoice $3000; in city population 7500; make no agents. Address C, box 156, TIMES OFFICE. 17

FURNISH INFORMATION ABOUT and business chances before investing money. REALTY AND INVESTMENT BUREAU, 424 Chamber of Commerce. 15

HAVE MADE A VALUABLE DISCOVERY; need several thousand dollars capital to place it before the public. Profits are enormous; our references of the best. Address C, box 172, TIMES OFFICE.

EXCEPTIONALLY GOOD OPPORTUNITY for young man with $1500 in old-established brokerage business; money secured; guaranteed. Address C, box, TIMES OFFICE. 14

ONLY FIRST-CLASS HOTEL IN A and healthy city of Northern English-speaking trade, cash business since 1897; for sale at a bargain. F. W. BRAUN CO., Los Angeles.

FOR SALE—A CORNER GROCERY IN Central ave.; good trade for will sell for invoice, about $1200; location unsurpassed. PHONE 23375. 14

The price on that ICE PLANT Reduced for quick sale to $2200. W. H. CHANDLER, 333 Bryson Bldg. 14

BUYS ONE OF THE BEST dental offices in city, with good cash business of $... per month; long lease; party a positive sacrifice. Address C, TIMES OFFICE. 14

FOR SALE—ONE OF THE LARGEST AND best equipped Garages and Repair Shops in city, doing good business, centrally located. Address D, box 12, TIMES OFFICE. 14

MAN OR WOMAN, ASSISTANT in office and collect. References. Desirable party can secure interest. FLEMING & WAGNER, 107½. 14

IN THE PRETTIEST SUBURB of Los Angeles; cash or terms. A bargain; will sell at once; sickness. Address TIMES OFFICE. 15

SHOP, TWO CHAIRS, GOOD location, must sell this week; your price is mine; make offer. AVE., Long Beach. 17

BUSINESS CHANCES— Miscellaneous.

FOR SALE— NO. 1. $8650. About the largest and best restaurant with liquor license in the city can be had at a most reasonable figure. Low rent and a lease. Centrally located. Net profits over $600 per month.

CEVERA HIRSCH REALTY CO., 408 Trust Bldg., corner Second and Spring.

NO. 2. $1000. Cash grocery, fruits, etc., located close to business center, rent only $35; doing a good business; a thorough investigation allowed; severe sickness of owner the only cause for selling.

CEVERA HIRSCH REALTY CO.

NO. 3. $2600. Cigar stand and pool rooms on S. Spring st., Brunswick-Balke-Collender tables, nearly new, fine stock and good fixtures; does a trade of $35 per day with opportunity for a splendid future for right party.

CEVERA HIRSCH REALTY CO.

NO. 4. $700. Small, neat restaurant in the manufacturing district; actual value in fixtures; a good chance for a man and wife; no late hours and Sundays free; very low rent and a long lease.

CEVERA HIRSCH REALTY CO.

NO. 5. $2250. A splendid opportunity; a first-class business in one of our adjacent and most prosperous towns; clears over $200 per month; a thorough investigation allowed; owner retiring; stock and fixtures would readily invoice at $3000; rent $30, with exceptionally good lease.

CEVERA HIRSCH REALTY CO.

NO. 6. $1800. Restaurant with liquor license; one of the best chances on the market today; located near business center; reasonable rent and long lease; fine fixtures and everything clean and up to date.

CEVERA HIRSCH REALTY CO.

NO. 7. $3650. Bakery and delicacy store on S. Broadway; fine fixtures, low rent; this business will average over $300 per month net; everything complete; aged couple can't stand the rush.

CEVERA HIRSCH REALTY CO., 408 Trust Bldg., corner Second and Spring. 14

FOR SALE— $1100—Lump or invoice 20 per cent. less than first cost, stock and good fixtures, grocery with good trade and fine location; snap.

$1600—Complete bakery, confectionery, delicacies, fountain, southwest, no competition; cash sales $35 daily; rent only $45, which includes 5-room flat; 5-year lease.

$1300—Lump or invoice, cash grocery doing $43 daily; five nice living-rooms above store; low rent; a snap.

$3750—General merchandise, with fine corner lot and $1500 building; splendid fixtures, clean stock; postoffice and substation; it all goes together.

$750—Confectionery, ice cream and light lunch parlor, handsomely fitted up; a money maker.

$375—Groceries, etc., 2 living rooms.

We have a big list to select from. Come in and see.

WAGY-LOWE BROKERAGE CO., 915 Braly Bldg. 15

FOR SALE— A GOOD CORNER GROCERY. We have an excellent little corner grocery, 4 car lines passing the door, and other desirable features. Business runs between $40 and $50 per day. Will sell at invoice. Present owner has been in this location 7 years. About $1000 will handle this. We are sole agents.

Business Opportunity Department. R. A. BURTON REALTY CO., 416-418 Laughlin Bldg., 315 S. Broadway. 14

LIST YOUR BUSINESS WITH US. If you have a good business proposition which you wish to sell it will be to your advantage to list with us. We have a man in charge of this department who thoroughly understands his business, and if your proposition can stand looking into we can undoubtedly make a quick sale.

Business Opportunity Department. R. A. BURTON REALTY CO., 416-418 Laughlin Bldg., 315 S. Broadway. 14

FOR SALE— Good corner grocery with steady paying trade; very reasonable rent and low price for cash; owner has to leave for the East; this business is well located and will repay investigation. Apply Investment Department Number Three.

JONES & RYDER LAND CO., 218 W. Third st. 15

WANTED—PRACTICAL MEN WITH A couple of thousand dollars each to take active part in close corporation; first-class industrial enterprise; no stock for sale; sharing profits in addition to good salary for services; one engineer; four salesmen; good clerk and three all-purpose men; particulars on personal application to WALSH & COLLINS, 315-317-319 Byrne Bldg. 17

DRUG STORE FOR SALE. Good paying corner, fine location, three years' lease, low rent. Best store in Los Angeles for the money; price $5000. Address DRUGGIST, C, box 46, TIMES OFFICE. 14

A CHANCE TO GET A $5000 ROOMING-house for ½ cash, balance monthly, without interest, located on the hill; will clear better than $2500 per year; this place for sale on account of owner going blind; five-year lease and all new furniture, solid mahogany and bird's-eye maple. LOS ANGELES BUSINESS EXCHANGE, 206½ S. Broadway. 15

FOR SALE— I have a restaurant on my hands that I cannot attend to; will sell at invoice; seats 80 people; now running and making money; come see me if you want a paying business. C. W. STEWART CO., 436-8 Mason Bldg., 4th and Broadway.

REPUTABLE PARTY WITH $2000 CASH can secure half interest in thoroughly established and paying business; must be capable of attending office, look after shipments and keep plain accounts. To such a party I am prepared to show a safe and profitable investment, and a profit of at least $150 per month. Apply for fullparticulars at 507 SAN PEDRO. 11

GROCERY, WILL INVOICE ABOUT $5000, IN southwest, well located and has an established trade doing $100 per day will stand investigation.

Another at $1300; present owner here seven years. LOS ANGELES BUSINESS EXCHANGE, 206½ S. Broadway. 15

SEE THIS Neat, clean up to date stock of groceries, hardware, granite, china, soda fountain, ice cream parlor; low price on fixtures; invoice for goods; good reason for selling; $1000 required.

EDWIN SMITH & CO., 204 Mason Bldg., 4th and Broadway. 14

FOR SALE—DAILY NEWSPAPER IN California city of 15,000; fine field; $20,000 proposition with at least two-thirds cash. Address C, box 99, TIMES OFFICE. 17

FOR SALE—GROCERY AND DRY GOODS store at invoice; small stock; guarantee at present $80 per month: own building and will rent cheap. 2100 E. NINTH. 14

BUTCHER SHOP, ONE OF BEST LOCAtions, on car line; good trade; rent $10. WILSON & KELLY, 53rd and Main. Maple avenue car. 16

A SMALL AND PAYING DAIRY BUSIness near Santa Barbara is for sale. Inquire at 933 E. 27TH ST., between 9 and 10 o'clock a.m. 18

FOR SALE—GROCERY, FINE TRADE; fast-growing section; big future; rent, including 2 living rooms, $15. WILSON & KELLY, 53rd and Main st. Maple avenue car. 16

AN INTERESTING MONEY MAKING BUSiness capable of great expansion and easily handled, may be secured for $2600 cash. Address B, box 27, TIMES OFFICE. 14

WE HAVE THE BEST PAYING TRANSFER business in city, clearing from $250 to $300 per month; will stand strictest investigation. Call on HUBBARD, 331½ S. Spring. 13

FOR SALE—OR EXCHANGE—10c THEATER netting from $70 to $90 per week; will stand investigation. CUNNINGHAM, 323 W. Second st. Room 107. 15

HERE'S A CHANCE FOR CAPABLE salesman to make big money in taking orders and giving county rights. Room 29, 327½ S. SPRING ST. 15

GOOD PAYING MEAT BUSINESS, UNUSUally well established; fine chance for right party; price $3000. Address C, box 191, TIMES OFFICE. 15

WANTED—MAN WITH $150 CAN SECURE money-making business (poolroom.) Call at PACIFIC COAST BILLIARD TABLE CO., 409 Ruth ave. 17

FOR SALE — LAUNDRY ROUTE, WITH horse and wagon, at Ocean Park, this is a fine chance for a good man. Call Monday at TROY LAUNDRY, 14th and Main sts. 14

WILL BUILD PRESSED-BRICK BUILDING to suit tenants; fine corner, 17th and Los Angeles st.; for laundry or other suitable business. OWNER, 1630 S. Los Angeles. 15

FOR EXCHANGE — HARDWARE STORE doing a nice business of $1300 month; $3600; will trade for lots or cottage. HORACE G. HAMILTON CO., 300 Fay Bldg.

GUARANTEED 8 PER CENT. GOLDFIELD mining stock; no chance to lose and chance for fortune; marvelous; no better offer ever made. 314 BRALY BLDG., Los Angeles.

HAVE YOU IDLE MONEY? WHY NOT multiply it legitimately? I am agent for a splendid proposition. Send your card to C, box 180, TIMES OFFICE. 15

$225—IF YOU ARE LOOKING FOR A BARgain in a grocery, see us, $225 up to $3000. See GLOBE REALTY CO., 212 Mercantile Place. Phone 2905. 14

A GOOD OPPORTUNITY FOR A PARTY with $3000 to make big money; look this up. Address E, box 7, TIMES OFFICE. 15

BUSINESS CHANCES— Miscellaneous.

FOR SALE— A well-located grocery on prominent corner; owned and run by one firm for 7 years; fixtures, horse, wagon and harness, $300; stock will invoice about $1000 daily; cash sales $45 to $50; will sell complete for $1250; owner's health bad.

JONES & RYDER LAND CO., 218 W. Third st.

Business Opportunity Department. 15

FOR SALE— One of the best-paying restaurants in the city for the MONEY INVESTED; will sell for $2500 CASH; AVERAGE SALES $40 per day; COST OF HELP ONLY $35 PER WEEK; net profit of OVER $200 PER MONTH; rent only $40 per month; this is a good, profitable business.

JONES & RYDER LAND CO., 218 W. Third st.

Business Opportunity Department. 15

LONG BEACH—UP-TO-DATE MILLINERY store, large brick store on corner; long lease, low rent; new fall stock, established business; best trade of the beach; a splendid opening for first-class milliner to step into paying business; fullest investigation solicited. See my agent, M'LELLAN, with CARLSON INVESTMENT CO., 134 S. Broadway.

POOL ROOM AND CIGAR STAND IN RIVerside; will sell ½ interest for $1000 and allow buyer to manage, or will sell all; a good place for a live man; owner engaged in fruit business; wants partner. LOS ANGELES BUSINESS EXCHANGE, 206½ S. Broadway. 15

CIGAR AND TOBACCO BUSINESS. Will sell at invoice, about $1400; business will net about $240 a month; splendid close-in location; rent $50 a month, with 3 years' lease. JONES & RYDER LAND CO., 218 W. Third st. 14

GROCERY AND MEAT BUSINESS. Price $1300; did over $1500 worth of business last month; purchaser can take possession and satisfy himself before turning over money; rent only $16 a month. JONES & RYDER LAND CO., 218 W. Third st. 14

DELICACY AND RESTAURANT. PRICE $600. An elegant, nice, large, bright place; 4 gas ranges, large steam tables, chairs, tables, showcases, everything complete, including stock of light groceries; rent $30 a month, and doing about $25 a day business. JONES & RYDER REALTY CO., 218 W. Third st. 14

DRUG BUSINESS. One of the best pharmacy locations in the city; an established trade of about $40 a day; 5 years' lease; rent $35 a month; we consider this an exceptionally good purchase. JONES & RYDER REALTY CO., 218 W. Third st. 14

RESTAURANT. PRICE $450. A splendid business; can't accommodate all the trade; have to turn away from 10 to 50 people a day; rent only $25 a month; long lease; owner compelled to leave city at once. JONES & RYDER LAND CO., 218 W. Third st. 14

ROOMING-HOUSE, CLOSE IN. Furniture and lease for 10 rooms; splendid location; furniture cost $1000 one year ago; rooms all filled; cheap rent; can be purchased for $500 cash; this is a bargain and worth looking after. JONES & RYDER LAND CO., 218 W. Third st. 14

FOR SALE—LAUNDRY. About $1000 a month business; rent $75, motor washers; steam boiler, 2 oil tanks, 150 and 50 gallons; collar machine, shirt machine, oil dryers; 1 wagon, everything complete; can be purchased for $2250. JONES & RYDER LAND CO., 218 W. Third st. 14

WANTED—MAN WITH $500 TO TAKE INterest in small but growing manufacturing business. Apply to J. M. DUNLEA, 522 Grant Bldg. 14

LIST YOUR ROOMING-HOUSES, PROPERTY and business with us. We'll sell them. GLOBE REALTY CO., 212 Mercantile Place. Phone 2905. 14

FOR SALE—HALF INTEREST IN A BUSIness that is netting $10 per day for $300; come and investigate. 331½ S. SPRING ST. Room 12. 14

CORNER GROCERY, GOOD LOCATION, near school; no opposition near. 1400 E. FIRST. 14

HAVE A HUNDRED THOUSAND DOLLAR proposition, $1250 cash will buy half interest. Call mornings, MISS LAUBE, 202 Mercantile Place, ground floor. 16

FOR SALE—BAKERY WITH BRICK OVEN; grocery, delicacies, fruit, etc.; a nice clean stock, in good location. 924 W. 2ND ST. 18

FIVE HUNDRED DOLLARS WILL BUY A good paying grocery, cigar stand and soda fountain business. 1872 E. FIRST ST. 17

FOR SALE—GOOD MONEY MAKING BUSIness for lady, or will take lady as partner. Address C, box 107, TIMES OFFICE. 14

FOR SALE—VERY CHEAP, ON ACCOUNT of sickness, cigar stand, very neat and doing good business. See at once, 343 E. FIRST. 17

GROCERY FOR SALE OR EXCHANGE; best location on beach front; lease. J. H. HUNT, Joy and Ocean Front, Ocean Park. 14

SWAPS— All Sorts, Big and Little.

FOR EXCHANGE — ARTISTIC FURNIture, mirrors, or a baby grand piano taken in exchange for singing lessons; New York teacher, first-class instruction, first-class prices; you don't seem to have any money in this place. PROF. M. H. SPRING, P.O. box 1220. 20

FOR EXCHANGE—EXPERIENCED TEACHer of piano from East wishes to give music lessons in exchange for dressmaking or plain sewing. For particulars address Y, box 139, TIMES OFFICE. 15

FOR EXCHANGE—WHO WANTS A $600 new upright piano for a city lot, or equity in a cottage? WATSON, 322 Trust Bldg., Phone 2790. 15

FOR EXCHANGE—CHEAP LOT IN EXchange for brick work. 1429 W. 30TH. 14

MONEY TO LOAN— In Sums to Suit.

MONEY TO LOAN ON CITY PROPERTY, IN large or small amounts, at 5 per cent. and up. Private fund. Prompt attention given to all applications. A. T. JERGINS & CO., Suite 400, Herman W. Hellman Bldg.

MONEY TO LOAN AT LOW RATES FOR building, or on improved property, or in good outside towns. NEW PLAN OF INSTALLMENT PAYMENTS. INTEREST decreases as you pay. STATE MUTUAL BUILDING AND LOAN ASSOCIATION, 107 S. Bdy.

CASH CONFIDENTIALLY LOANED TO SALaried persons on note, without security, without employer's knowledge and without indorsers; easy payments; positively lowest rates. Hours 10:30 to 5:30. COMMERCIAL DISCOUNT CO., 628 Chamber of Commerce Bldg.

DON'T BORROW TROUBLE BORROW money. Salaried men and women accommodated on their note without mortgage or indorser; confidential. CHERRY, 211 O. T. Johnson Bldg., Corner Fourth and Broadway.

"A MINT OF MONEY" TO LOAN. LOWEST interest on pianos, automobiles, diamonds, furniture, real estate; privacy assured; open 9:30 a.m. to 5 p.m., office 1, 345½ S. HILL ST.

MONEY LOANED ON DIAMONDS, WATCHes, jewelry, all kinds of personal property. We loan you more money, less interest, hold your goods longer than anyone; no commission, appraisers or middlemen or bill of sale; tickets issued. LEE BROS., 508 S. Main.

TO LOAN— $500 to $25,000 to loan on real estate and other good securities; low rate of interest. Established 1886. LEE A. McCONNELL & CO., 145 South Broadway.

MONEY LOANED ON DIAMONDS, JEWELry, pianos, furs, furniture, any security; lowest rates; private office for ladies. UNION LOAN CO., 114 S. Spring. Phone 2889.

MONEY LOANED SALARIED PEOPLE and others without security, easy payments. Largest business in 50 principal cities. TOLMAN, 430 Mason Bldg., Broadway and 4th.

MONEY LOANED SALARIED PEOPLE without security; notes bought; loans on stocks, bonds and warrants. TRADERS' EXCHANGE, 231 Bryson Bldg. Tel. Black 1033.

TO LOAN—MONEY, $500 TO $5000, ON CITY improved property, no commission charged. ALLISON BARLOW, 217 S. Broadway. Room 126.

MONEY AT 4½ TO 8 PER CENT. NET, ACcording to size and character of loan. EDWARD D. SILENT & CO., 216 W. Second.

ON DIAMONDS, FURNITURE, LIVE STOCK etc.; low rates, prompt, reliable. REID & CO., 142 S. Broadway. room 126. Phone 1936.

PRIVATE MONEY; NO RED TAPE; ANY amount on good security. M. M. DAVIDSON & SON, 204-6 Wilcox Bldg.

LIFE INSURANCE POLICIES BOUGHT. L. P. VAN NORMAN, 406 Stimson. West 1381.

R. W. POINDEXTER, 409 WILCOX BLDG., loans money on real estate, stocks and bonds; building loans a specialty.

MONEY TO LOAN — I MAKE STRAIGHT building loans. W. H. OBEAR, 401 O. T. Johnson Bldg., 356 S. Broadway.

TO LOAN—QUICK LOANS MADE ON GOOD security. See W. S. HAYES, with Chas. A. Tait, 121 W. Third st. 14

PRIVATE MONEY, 6 TO 7 PER CENT. LOCKHART & SON, 300 W. First st. 30

TO LET—5 TO 7 PER CENT. ON CHOICE city property. BRADSHAW BROS., 202 Bradbury Bldg.

ON FURNITURE, PIANOS, DIAMONDS, jewelry; low rate. IVES, 411½ N. Main. Phone Main 6791.

MONEY TO LOAN ON REAL ESTATE. R. D. LIST, 312 Tajo Bldg. 15

EDWARD C. CRIBB, 123 S. BROADWAY, loans money at 6 per cent. and up.

KERNER WILL GIVE YOU CASH FOR DIamonds. 201 FROST BLDG. Phone 9022.

IF YOU WANT MONEY QUICK AND HAVE collateral, see H. F. SPARKS, 402 Currier.

MONEY TO LOAN ON CITY OR COUNTRY property. A. M'CALL, 314 Bullard Blk.

MONEY TO LOAN— In Sums to Suit.

MONEY TO LOAN AT LOW RATES, SEcured by first or second mortgages on real estate, stocks, life insurance policies or any good security, large or small amounts, long or short time.

WE BUY First mortgages, second mortgages, trust deeds, agreements to sell real estate and all kinds of commercial paper. We handle our own funds and can make you a better offer on such securities than agents or brokers. NOURSE & CO., 202 Trust Bldg. Telephone Home 7560, Red 6031.

MONEY LOANED ON SALARIES. UNEQUALED RATES. EASY PAYMENTS. NO CHARGE FOR PAPERS. NO INTEREST IN ADVANCE. CONFIDENTIAL. THE STAR LOAN CO., 301 Copp Bldg., 218 S. Broadway. 13

$850,000 TO LOAN— LOWEST RATES. BUILDING LOANS A SPECIALTY. APPLY TO R. G. LUNT, 140 SOUTH BROADWAY, HELLMAN BLOCK.

QUICK LOANS ON REAL ESTATE— Large and small amounts. LOWEST RATES. WATSON, 322 Trust Bldg. Phone 2790.

QUICK LOANS ON FURNITURE, PIANOS, Live Stock or Personal Property. LOWEST RATES. WATSON, 322 Trust Bldg. Phone 2790.

WATSON'S QUICK LOANS— Watson loans any amount desired on furniture, pianos, or any kind of personal property. WATSON, 322 Trust Bldg. Phne 2790. 15

I AM A PRIVATE PARTY; WILL LOAN you money at 6 per cent. net; no commission; on improved property, well located, southwest preferred; no building loans considered; give full particulars, with street and number for immediate attention. Address C, box 154, TIMES OFFICE. 15

MONEY TO LOAN— ON REAL ESTATE, 5 TO 7 PER CENT. INTEREST. WE HAVE A LARGE AMOUNT OF MONEY TO LOAN. ROBT. MITCHELL CO., 508 S. BROADWAY. Le Grand Betts, Mgr., Loan Department.

MONEY WANTED— On Collaterals.

WANTED—4 PER CENT. NET INTEREST payable semi-annually, on our paid-up stock; nothing better in the market; uniform satisfaction for 8 years; safe as government bonds; investigate; write for information to the PROTECTIVE SAVINGS BUILDING AND LOAN ASSOCIATION, W. G. Blewett, secretary, 101 N. Broadway, L. A.

WANTED—MONEY. SOMETHING GOOD. First mortgage loans, city; realty. See us. $200, $600, $800, $900, $1000, $1200, $1500, $1700, $12,000, good rate of interest. We can loan your money for you. M. M. DAVIDSON & SON, Rooms 204-6 Wilcox Bldg. Members L.A.R.B. Established 1897. 14

WANTED—$4750 AT 6 PER CENT. FOR 1 year on Figueroa st. property between Ninth and Pico that has just sold for more than double the loan required. Apply at once to RICHARD P. BLAISDELL, 412-14 Trust Bldg. 14

WANTED—MONEY; HERE'S A GILT-EDGE loan; $2200 wanted on income real estate; trust deed for 3 years given at 7 per cent.; security absolute. WATSON, 322 Trust Bldg. Phone 2790. 14

WANTED—HERE'S A GILT-EDGE LOAN; $1200 wanted on new cottage; will give trust deed and pay 7 per cent.; absolute security. WATSON, 322 Trust Bldg. Phone 2790. 14

WANTED—MONEY, $1500 ON NEW, LOVEly cottage; choice location; trust deed given; security absolute; will pay 7 per cent. WATSON, 322 Trust Bldg. Phone 2790. 14

WANTED—MONEY; HERE'S A GILT-EDGE loan; $2200 wanted on beautiful residence, southwest; trust deed; absolute security. WATSON, 322 Trust Bldg. 15

WANTED—$465 FOR A BUILDER'S CONtract, face value $530, 7 per cent. interest, secured by deed. YOUNG & ADAMS, S. Hill. 17

WANTED — PRIVATE PARTIES WITH large or small sums to invest in first mortgage on real estate; exceptional opportunities. WATSON & CO., 322 Trust Bldg. 14

WANTED—LOAN OF $2000 AT 7 PER CENT. on brand new completed residence property, southwest; no trouble to show this. F. EARL ALDERSON, 203 Laughlin Bldg. 14

WANTED—TO BORROW $15,000 ON GOOD city property; will pay 6 per cent., and regular commission. Address P, box 1, TIMES OFFICE.

WANTED—TO BORROW $3000 ON GOOD security; will show $3600 collateral; fully insured. Apply BOX 278, Ocean Park. 17

WANTED—$500 TO $20,000 ON IMPROVED city income property, close in. T. WIESENDANGER, 221 Laughlin Bldg.

WANTED—TO BORROW $650; GOOD SEcurity; good interest. Address C, box 54, TIMES OFFICE.

STOCKS AND BONDS— And Mortgages.

WE WILL BUY YOUR HIGH-CLASS stocks and bonds. We have customers for any good mining or industrial stock; orders receive our prompt and careful attention. PACIFIC COAST STOCKS, BONDS & MINES BUREAU, 421 Chamber of Commerce Bldg., Los Angeles, Cal. 'Phone Office 1423; 'Phone Res. 3616. 16

FOR SALE—OR EXCHANGE—45,000 SHARES in well-developed gold mine at a sacrifice; circumstances compel its sale or exchange for other property; it's good property and will bear close investigation; make us an offer; this is your opportunity. Inquire at 321 LAUGHLIN BLDG., 9 to 11.

FOR SALE—OR EXCHANGE FOR WHAT have you? One share stock in best duck club in Southern California; good buildings, on car line, 40 minutes from 3rd and Spring streets. C. H. PARRETT & CO., 414-415 Bradbury Bldg. 14

WILL BUY— Santa Ana Tin stock; state your price. Seller must put up forfeiture that he will deliver the stock. Address A, box 193, TIMES OFFICE. 17

FOR SALE—CHATTEL MORTGAGE $500; secured on 28-room lodging-house; interest 1½ per months; will give liberal discount for the cash. Inquire at 321 LAUGHLIN BLDG. 22

PHYSICIANS— With Offices and Hours.

DR. AND MRS. CARTER ARE THE LEADing specialists of Los Angeles in treatment of all female complaints and irregularities. The doctor is a licensed graduate of 20 years' experience, who successfully treats monthly irregularities, sterility, change of life and all diseases peculiar to women, by improved painless methods that are positively guaranteed in every case. Ladies who have been unsuccessfully treated by other physicians are specially invited to call or write. Private home with trained nurses for ladies who wish to remain under the doctor's PERSONAL Care. Consultation free and strictly confidential. Hours 9 a.m. to 8 p.m.; Sundays, 10 to 12 a.m. 204 MERCANTILE PLACE, over 543 S. Spring st. Home Phone 9083; Main 4370.

ALL KINDS OF ELECTRIC TREATMENT at the Wilson Electro Institute. Static X-ray, violet ray, galvanic, farradic, sinusoidal, electric light baths, scientific and vibratory massage. Free demonstrations Wednesdays and Saturdays. The only cure for chronic ailments. Under the supervision of expert medical electrician with years of experience. Give us a trial. Will do you good. Hours 9:30 to 5. Phones 4729. 204 MERCANTILE PLACE. Rooms 40-43.

DR. SOMERS, SPECIALTY DISEASES AND irregularities of women, nervous and chronic diseases of either sex; 25 years' practice. 213-214 CURRIER BLDG., 212 W. Third st., between Spring and Broadway. Home 5168.

DR. HAIGH (FORMERLY OF ENGLAND) treats piles, varicocele, blood poison, special and incurable diseases and women's specialist; consultation free. 340 BYRNE BLDG., Third and Broadway.

ALCOHOL, OPIUM AND MORPHINE HABits easily and quickly cured; low prices; no pain; no publicity; absolutely secret. P.O. BOX 1224.

CANCER CURED BY MRS. S. J. BRIDGE'S Remedy. Administered by licensed physician at The Chester, 454 S. SPRING ST.

DR. REBECCA LEE DORSEY, SUITE 673, Pacific Electric Blk. Women's and children's diseases, obstetrics. Hours 1-4 p.m. Tel. 1227.

DR. E. E. EADS, SPECIALIST IN FEMALE diseases; specific blood poison in every form cured. 254 S. BROADWAY. Phone 4180.

MRS. DR. NEWLAND, DISEASES OF women and confinements. 1318 W. Seventh. Hours 10 to 2.

JULIAN MACRAE, ELECTRICIAN, MENtal and nervous diseases. 1030 S. HOPE ST. Home 4004.

DR. PRITCHARD, RECTAL, FEMALE AND chronic diseases. 453½ S. SPRING.

DR. TAYLOR, FEMALE SPECIALIST AND obstetrics, Over Belasco Theater. Main st.

DR. F. P. HOY, EYE, EAR, NOSE AND throat. 458½ S. SPRING.

THINGS ON WHEELS— All Sorts.

AUTOMOBILES.

IN OPENING UP OUR BUSINESS IN Southern California, we placed three demonstrating, 16 horsepower "Reo" light touring cars in service on June 12th, as the demands for demonstrations were very heavy. As we have succeeded in convincing most all of the prospective light car buyers that the "Reo" is the real article, we now find that we are enabled to cut our demonstrating cars down to one. This, therefore, leaves us two of these cars which we will sell at $1150 each; absolutely spot cash and no discount from this price, as these cars, except for the wear on tires and for the lack of a coat of varnish are just as good as new and we will guarantee them for one year from date of purchase. These cars will not be sold outside of the city. REO MOTOR CAR CO., 420-22 S. Hill st.

FOR SALE—A LARGE GASOLINE AUTO, suitable to carry 20 to 25 persons, or would make a good truck auto; has 25 to 30-horsepower, with top and upholstered seats, in good running order; just the thing for sightseeing or at the beaches; cost $4000, will sell for $500 cash. Call at residence, 314 W. PICO, Sunday forenoon, or any week day, 8:30 to 9 a.m., or evenings. 14

FOR SALE — OLDSMOBILE IN FIRST-class condition; see it and make me an offer. W. C. NORMAN, 404 Grant Bldg. Main 7966. Home 641. 14

GREAT BARGAIN IN AUTOMOBILES; must all be disposed of by the end of the week. This is a great sacrifice, as the owners must have cash; one new Hoffman light touring car, $400; original cost $1600; two Packard touring cars $450; new delivery wagon having two tops, 20 h.p., $400; cars may be seen at 1612½ S. MAIN ST. 14

FOR SALE — 2 CYLINDER 1905 WHEELsteer autocar, with side baskets, gas lamps, tail lamp, Schubler carburetor, extra tires; car in perfect condition; a snap for someone at $850. THE WOODHILL AUTO CO., 536 S. Los Angeles st. 19

FOR SALE—A PEERLESS TOURING CAR; cost $3200; will sell for $1000 cash, in perfect running order, has top brackets, etc.; this car can run with the best of them; can be seen at residence, 314 W. PICO, Sunday forenoon or any week day, 8:30 to 9 a.m., or evenings. 14

WANTED — SEVERAL GOOD AUTOMObiles; we buy, sell and repair them. If your machine is out of order we will repair and sell or carry account. RELIANCE GARAGE, 749 S. Spring st. Home 8026, Main 2026. 16

FOR SALE—$300; RAMBLER RUNABOUT, just been overhauled, in excellent running condition, tires good, body lately revarnished; also has dos-a-dos attachment. THIS IS A SNAP. See machine at 1407 DE LONG ST., or call Main 7253. 14

FOR SALE—OLDS RUNABOUT, WORTH $450 will sell for $250 cash; in perfect running order; tires new. Call at residence, 314 W. PICO, 10 to 1, or any week day, 8:30 to 9 a.m., or evenings. 14

FOR SALE — HAMILTON LATHE IN GOOD condition; 14-inch swing, 10-foot bed, automatic feed, taper attachment; automatic thread cutter. Inquire WESTERN, 415 South Hill st. 15

ONE ROYAL HOFFMAN AUTOMOBILE, has been run by a young lady for six months, good as new; cost $1250; will sell for $500; parties leaving city. Call 507 SAN PEDRO ST. 14

MUST BE SOLD THIS WEEK, NO REASONable offer refused; St. Louis, Oldsmobiles, Autocar, Tourist, Yale, Ford. PAWLEY & OLIVE, 733-735 S. Broadway.

RING UP IMPERIAL AUTO RENTAL CO. and have automobile with good chauffeur sent to your door. Home 'Phone 919. Sunset Main 801. Office, 241 S. SPRING ST. 15

WANTED — SECOND-HAND FRANKLIN; must be in first-class condition; state lowest cash price. Address C, box 174, TIMES OFFICE.

FOR SALE—AUTOMOBILE, ONE CADILLAC with tonneau, $375; Knox mobile runabout, $275; White steamer, $275. 147 N. BROADWAY.

FOR SALE—OLDSMOBILE RUNABOUT, 1904 model; good condition; good tires and a bargain, $325. MIDDLETON MOTOR CAR CO., 116-118 E. THIRD ST.

FOR SALE—1905 OLDSMOBILE RUNABOUT, less than five weeks old; must be sold. See PEERLESS MOTOR CAR AGENCY, 733 S. Broadway.

BICYCLES.

FOR SALE—INDIAN MOTORCYCLE, ALL latest improvements, new chains, tires good, $125, if sold this week; Brook's saddle. Call any noon, Room 8, 120 N. MAIN ST. Red 3424. 15

FOR SALE—INDIAN MOTORCYCLE, LATest equipments, $125 if sold by Saturday. Any noon, ROOM 8, 120 N. Main. 15

BUGGIES, PHAETONS, RUNABOUTS.

FOR SALE—ONE RUBBER-TIRE RUNAbout, nearly new, with parasol top; also one single harness nearly new. These goods are as good as money could buy, but I must sell today; no reasonable offer refused. 207 E. FIRST ST. Phone 6353. 14

GREAT BARGAIN; TWO-HORSE RUBBER-tired surrey, comfortable and serviceable. TALLY-HO STABLES, 1145 Quincy. 17

WAGONS AND CARTS.

FOR SALE—STUDEBAKER LAUNDRY wagon, almost new, cheap. 309 N. ROSEMONT. 17

LIVE STOCK FOR SALE— Horses, Cattle, Mules, Etc.

FOR SALE—OR HIRE — HORSES AND rigs; also board; good feed and clean turnouts attended to; charges moderate. I.X.L. LIVERY AND BOARD STABLES, 534 S. Main st.

FOR SALE—THOROUGHBRED SCOTCH collie female with 5 6-weeks-old pups, at a bargain. Laying hens 65c each. Upholstered parlor set, your own price; must sell; going away. 412 ALISO ST. 14

FOR SALE—SAY, IF YOU ARE LOOKING for good mules and large ones, see us; the best car we ever shipped; also 40 burros. DENVER HORSE MARKET, 1031 San Pedro st.

FOR SALE—BLACK HORSE, 8 YEARS OLD, weight 1100, is perfectly sound and gentle for lady to drive; can road 10 miles an hour and needs no whip; call today. 154 W. 19TH. 18

FOR SALE—GRAY MARE 8 YEARS OLD, weight 1100 lbs., sound and good driver, single or double; bay mare suitable for peddling, $40; also cheap express horse, $20. 604 S. LOS ANGELES ST. 14

FOR SALE—ONE BROWN HORSE 9 YEARS old, sound, weight 1000 lbs., $150; one driving mare for $100, sound and gentle. 604 S. LOS ANGELES ST. 14

FOR SALE — JUST IN, TWO CARS VERY nice unbroken horses, ponies, workers and drivers; will be sold right. DENVER HORSE MARKET, 1031 San Pedro st.

FOR SALE—HORSE, NEW WAGON, NEW harness, suitable for laundry, bakery or delivery; $150 takes it; will sell separate. GEO. EDWARDS, 1441 Lake Shore ave. 16

FOR SALE—GOOD SURREY HORSE, 8 years old, sound and gentle, weight 1100; will sell cheap if taken soon. Call 16th and San Pedro st., FRED YARD.

FOR SALE — 30 HEAD OF FIRST-CLASS horses, consisting of matched pairs of draft horses, all-purpose horses, several surrey and single drivers. 752 SANTEE ST. 15

FOR SALE—BROWN MARE, WEIGHT 975 lbs., gentle and kind for a lady to drive; rubber-tired buggy and harness; a bargain if taken today. 510 W. 9TH ST. Phones 7532. 14

FOR SALE—TWO JERSEY COWS WITH calves, also Jersey-Holstein giving four gallons daily; all young, gentle and fine-looking. 1137 E. 40TH. Phone South 1987. 14

FOR SALE—ONE OF THE NICEST GENtleman's road horses in the city; gentle, 950 lb. mare, two runabouts and three sets harness. Call 631 W. 16TH. 17

FOR SALE—CAR OF GOOD HORSES AND mules; just arrived from the North; will sel for $80 and up. I. N. WOOD, at Nowlin's yard, 408 Ramirez st. 14

FOR SALE—BARGAIN; JUST ARRIVED, carload of horses and mules; some good drivers; span of big mares; you make the price. 743 SAN PEDRO ST. 14

FOR SALE — FIRST-CLASS DELIVERY horse, also buggy and harness; also 16-months-old mare colt. Call 1012 SANTEE ST. 14

FOR SALE—TWO CHEAP WORK HORSES. Call or address W. E. BOWKER, First on Santa Monica ave., west of Center st. 19

FOR SALE—FIFTEEN GOOD MILK COWS. WM. HUME, Frederick Station, near Venice Short Line, Palms P. O. 17

FOR SALE — OR RENT: BURROS; ALSO driving horse. 43 E. UNION, Pasadena. Telephone 566.

FOR SALE—14 HEAD YOUNG MULES WITH or without harness and wagons. 2232 TRINITY ST. Call after 6 p.m. 14

FOR SALE—SEVERAL FINE BEAGLE hounds. MEDICI DE BIRON, 218 Grove st., Pasadena. 14

FOR SALE—A FINE JERSEY COW, JUST fresh, at 1538, corner SCHIFLIN and BEALES ST., on N. Main. 20

FOR SALE—SPAN OF YOUNG MULES, camp wagon and a good horse. 1139 S. HILL. 16

FOR SALE — 40 BURROS, WELL BROKE, cheap. 1031 SAN PEDRO ST.

FOR SALE—HAY WAGON AND RACK, $30. 2434 W. WASHINGTON. 14

FOR SALE — JERSEY-HOLSTEIN COW, good milker, 6 years old. 1976 E. 1ST. 15

FOR SALE—BAY HORSE, 6 YEARS OLD; price $80. Inquire 429 NORTH AVE. 57. 16

FOR SALE—PERFECTLY SOUND, GENTLE city broke horse, $40. 1436 FEDORA ST. 17

LIVE STOCK FOR SALE— Horses, Cattle, Mules, Etc.

FOR SALE—JUST ARRIVED FROM THE North with a carload of very fine young horses, ranging in age from 3 to 6 years, and weighing from 1100 lbs. to 1400 lbs., some very fine matched teams, both in draft and driving teams. I think I have the highest-class bunch of colts ever shipped to Los Angeles; all gentle and kind to handle. Come and see us if in need of any kind of a horse. We have it, unless you are looking for a plug; remember we guarantee our representations and use no David Harum methods at our stables. No trouble to show our stock. M'LELLAN'S, 943 S. Los Angeles st. 19

FOR SALE—A NICE BLOCKY MARE SIX years old, weight 1000 lbs., sound and gentle; price $90. One sorrel horse, weight 1100 lbs., would make a good express or laundry horse; price $60. One bay saddle and driving horse, very stylish and gentle, price $65; also one very gentle small bay horse, price $40. Call if you want a bargain, as these horses must be sold soon. Call at 218 W. 10TH ST. Phone Home 7827. 14

FOR SALE—A GOOD DELIVERY HORSE weight 1100 lbs., sound and gentle, price $65. One blocky built work horse, weight 1200 lbs., good puller and sound, price $50. Good gentle driving mare, price $40; 4 head cheap horses, prices $25 and $30, $35 and $40. Call today and buy one at your own price. Two buggies and one light spring wagon, cheap. 1304 S. MAIN ST. 14

FOR SALE—ONE OF THE NICEST LITTLE family mares in the city, weight 1000 lbs., 8 years old, sound and nice driver; lady can drive her any place in the city; been driven by lady for two years; also one set new brass-mounted harness; will sell mare and harness for $75. Call today, 1508 S. MAIN ST. 14

FOR SALE—1 BLACK DRAUGHT HORSE, weight 1300 lbs., age 5 years, sound and true to work and will stand trial; also one black, fine driving gelding, weight 1100 lbs., age 7 years; party going away, will sell reasonable. Call at 416 E. 6TH ST. 14

FOR SALE—TEAM 1200-LB. MARES IN fine condition, both standard bred; just team for ranch; will sell for ½ their value if taken immediately; also team 1100-lb. horses, true and sound, 6 and 7 years old. 716 E. 21ST ST. 14

FOR SALE—GOOD WORK HORSE, WEIGHT 1200 lbs., true worker everywhere, price $60; must sell this week; this horse is cheap; if you don't say so I will pay your car fare to see him; have got to sell at once. 1007 S. LOS ANGELES ST. 14

FOR SALE—1 GRAY HORSE, WEIGHS 1100, sound and gentle, suitable for delivery or farm purpose; price $4500. 154 W. 19TH. 18

LIVE STOCK FOR SALE— Poultry, Birds, Dogs, Etc.

FOR SALE—ABOUT 2500 HOMER PIGEONS, pure bred, a snap, must be sold; special price to anyone taking the lot. EL NIDO PIGEON FARM, Santa Ana. 19

FOR SALE—BELGIAN HARES, GOLDEN hares, breeding age and younger, cheap. WADE, box 461, Whittier. 14

FOR SALE—BEES, 2 COLONIES BEES, good hives, Hoffman frames complete with supers, etc.; cheap if taken at once; must be sold. C. C. CLEWETT, R. F. D. No. 1, Long Beach. 14

FOR SALE—BUFF ORPINGTON PULLETS, fine show stock, buff to the skin, $1 each; worth double. Call 283 E. 37TH ST. Phone HOME 24454. 14

FOR SALE—BEST PLAYMATE FOR CHILdren or protection from robbers is a pure-blood Scotch collie. For beautiful puppies address LESLIE GAY, East Los Angeles. Phone 31238. 17

FOR SALE—12 THOROUGHBRED BLACK Minorca pullets, also 3 rock fryers. SUNSET PHONE WEST 3196. 14

FOR SALE—COCKER SPANIEL PUPPIES; males $5; females $2.50. 646 S. SIXTH ST., near Strand, Santa Monica. 14

FOR SALE — 60 CHICKENS, MOSTLY Black Minorcas. 1336 ALESSANDRO ST., between Reservoir and Montana sts. 15

FOR SALE — 4 DOZEN THOROUGHBRED Brown Leghorn hens, $9 per doz. SAMUEL HARRIS, corner Figueroa and Slauson. 14

FOR SALE—MY ENTIRE STOCK OF FINE Belgian hares, all sizes, with cages, cheap. 531 S. MOTT ST. 14

FOR SALE—YOUNG LAYING HENS AND pullets, fryers and broilers. 1065 S. FIGUEROA. 14

FOR SALE—CHEAP, THOROUGHBRED Scotch collie puppy. 301 W. 11TH. 14

LIVE STOCK WANTED— Of Various Kinds.

WANTED—I WANT A PERFECTLY TRAINed and mannered duck dog, brown color preferred; must not be old; for this kind of a dog I will pay a good price. If you haven't a perfect dog in every respect don't waste your time by bringing him around, as I wouldn't accept a second-rater as a present. Address S, box 136, TIMES OFFICE.

WANTED—A PERFECT HOUSE DOG; MUST be absolutely house broken; kind around children and a good watch dog; prefer a small dog; don't care about the breed. Address S, box 198, TIMES OFFICE.

WANTED—GOOD HORSE, HARNESS AND surrey for its keeping, with privilege of buying. THE M'CARTHY CO., branch office, cor. Central and Slauson aves. 15

WANTED—A TEAM OF GOOD WORK horses; weight 1200 each; between 6 and 9 years old; must be cheap for cash. Apply 3732 CENTRAL AVE. Tel. So. 1882. 15

WANTED — CITY-BROKE HORSE TO weigh from 1250 to 1300 lbs., must be sound; will pay good price. Apply PALACE MARKET, 3rd and Spring. 14

WANTED — TO BUY A GOOD 1100-POUND horse, sound, clean and free gaited; no plugs need be shown. STOCKWELL & BRADFORD, corner Daily and Downey ave. 14

WANTED—THREE LIVE WHITE MICE. State price. Address C, box 139, TIMES OFFICE. 15

WANTED—POULTRY, 300 LAYING HENS. ANGELUS POULTRY CO. 17

WANTED—BRINDLE DANE BITCH, TO breed; must be good. DR. DE BIRON, 218 Grove st., Pasadena. 15

WANTED—A GROCERY DELIVERY HORSE 4050 PASADENA AVE. 14

LOST, STRAYED, FOUND— And Stolen.

LOST—SEPTEMBER 11, ON PICO ST., BEtween Normandie and Catalina sts., lady's gold open-faced watch; initials "E. McG." on back. Reward for return to H. L. JOHNSTON, 1234 Normandie. 14

STOLEN — THE MAN WHO TOOK THE purse containing some small change from a law office on the fourth floor of the Bullard Bldg., Wednesday a.m. had better return same and save himself further trouble. 14

LOST—A SMALL COIN PURSE WITH $35 inside, somewhere between 1st and 4th on Broadway, September 12; owner's address on inside of purse. Reward if returned to 2636 E. THIRD. 14

LOST—ON SPRING ST., 3RD OR SAN Pedro st., a gold cigar cutter watch fob; initials J.L.F. Return 434 BRYSON BLDG. Reward. Home Phone 4306. 14

LOST—TAKEN BY MISTAKE FROM DEPOT line car about 7:20 last night, dress suit case marked "A. E. M." between Fourth and Main and Second and Spring. Return to 246 DOUGLAS BLOCK. 14

LOST—$10 REWARD. ON FRIDAY, IN city, thick gold snake chain, with snake head and ruby eyes; no questions asked. 808 BRALY BLDG. 15

LOST—LADY'S GOLD WATCH WITH PIStol fob, corner Sixth and Broadway, September 13, at 4 o'clock. Return to WEAVER JACKSON HAIR CO., receive reward. 15

LOST—SMALL PURSE, BETWEEN HOTEL Munn and Portsmouth Cafe. Finder please return to HOTEL MUNN and receive reward. 15

WILL THE MAN WHO PICKED UP white cross at 1st and Spring Wednesday please return to 1025 S. HOPE. Great value to owner. 15

LOST—RUN AWAY FROM 631 S. MAIN ST., black cockerel spaniel dog. Reward to person returning to owner. 14

FOUND—ON CAR TO NEWPORT, SEPtember 12, purse. Call at 214 S. FLOWER, between 8 and 9 a.m. 14

LOST—WATCH ON VERNON-AVE. CAR. Monogram "L.R.H." on back; $5 reward. ROY HALE, 240 S. Hill. 18

LOST—4 WEEKS' OLD BULL TERRIER, white with brown spots. Return to 1936 BONSALLO AVE. Reward offered. 14

LOST—BREASTPIN WITH PHOTO IN back. Reward, 1826 W. FIRST ST. 14

LOST—SMALL INSIDE PURSE. REWARD. Return 1112 SANTEE ST. 14

EDUCATIONAL— Schools, Colleges, Private Tuition.

PRIVATE TUTOR, GRADUATE OF UNIversity of Michigan, takes advanced and lower grade pupils. Long and successful experience; best references. Address F. P. BRIGGS, 233 S. Grand ave. Phone Home 3032. 17

EXPERIENCED TUTOR, GRADUATE OF Mt. Holyoke College, takes pupils in High School and College subjects; languages a specialty. Good references. Address M. L. ATSATT, 1207 W. Fifth st. Phone 3093. 18

STELLA WILSON, EXPERIENCED TUTOR in oil colors, will open studio at 233 MERCANTILE PLACE. Lessons given in figure and flowers. 9 a.m. to 5 p.m. 18

ASSAYING NIGHT SCHOOL BEGINS OCT. 2. WADE & WADE, 318 E. First st.

SURVEYING CLASS NOW FORMING. Prospectus from H. Kerr, 238 Avenue 31.

MACHINERY— And Mechanical Arts.

WASHINGTON IRON WORKS— Castings up to 10,000 pounds. Estimates on iron and steel work. Pattern makers. Range and stove repairs. SACRAMENTO AND WILSON STS. Mateo-st. car. Home 1671; James 4079.

PIONEER BOILER AND MACHINE Works, Boilers, steel tanks, steel trusses, boiler repairs. Have a number of good second-hand boilers, engines, steam hoists, traction engines, etc. Palmetto and Carolina sts.

FULTON ENGINE WORKS, STEEL TANKS, sheet iron work, steel roof trusses, etc. ALHAMBRA AVE., off N. Main st.

MINING— And Assaying.

FOR SALE—INTEREST IN SPLENDID gold mine, Bullfrog district, Nevada; nine claims, title perfect; now working on tunnel; ledge over 250 feet wide on surface and outcrop length two claims; fine surface values; three miles to water and supplies on level country; have spent $2500 already and require capital for further development. Address D, box 10, TIMES OFFICE. 14

$12,000—A GOLD MINE. Absolutely free milling; engineer's report, samples and terms can be had at Room 308 O. T. Johnson Bldg, Los Angeles Cal. If you can't come, write D. N. HONN at above address. 17

PLACER MINE, 320 ACRES, EMBRACING one mile of ancient channel one-quarter mile wide, returns from sluice shows good profit. Bona fide buyers, address owner, S. C. TRAYNER, room 30, Chronicle Bldg., San Francisco, Cal. 18

IRVING & CO., GOLD REFINERS AND ASsayers. Mint prices for bullion. Mines examined and reported on. Correct returns. No students. 128 N. MAIN ST.

WADE & WADE, ASSAYERS AND CHEMists, 318 E. First st. Night school in assaying begins Oct. 2nd.

BAVERSTOCK & STAPLES, 332 W. FIRST, Assayers. Properties sampled. No students.

MUSICAL INSTRUMENTS— For Sale, Exchange, or Wanted.

FOR SALE—NEW KIMBALL PIANO; COST $350 at Bartlett's music store; will sell at a great sacrifice for cash at residence, 314 W. PICO; this is no tin pan of a piano, but a thoroughly first-class instrument and new. 14

FOR SALE—ONE MAHOGANY CASE UPright piano; has only been used a few weeks. This piano is a standard make and can be had at your own price, as I must sell today. PHONE 6353. 14

$350 REGENT PIANO, GOOD AS NEW; $125 takes it; $75 cash and balance $6 per month, no interest. 539 SAN PEDRO ST. 18

FOR SALE—A FINE UPRIGHT PIANO, nearly new, at a bargain. Call at 307 N. BEAUDRY AVE. 17

TYPEWRITERS— Of Various Makes.

FOR A COMPLETE LINE OF RIBBONS, carbons, papers and office supplies, telephone Home 2820. Delivery within 30 minutes. TYPEWRITER AND OFFICE SUPPLY CO., 217 W. First st.

FOR SALE—TYPEWRITERS, ALL KINDS, bought, sold, rented; expert repairing. TYPEWRITER EXCHANGE, 304-306 Wilcox Bldg. Home 6495; Sunset James 1341.

THE UNDERWOOD STANDARD VISIBLE typewriter. FOWLER BROTHERS, agents, 221 W. Second st.

ATTORNEYS— And Counselors at Law.

LOS ANGELES LAW AND COLLECTION CO. Collections made everywhere; no fee without success; consultation free. 516-517 Grant Blk., Fourth and Broadway. John N. Metcalf, attorney and notary. Tel. Main 2684.

DYER LAW AND COLLECTION CO. (INC.) Thruston P. Dyer, attorney and notary. Collections made everywhere; no fee without success. 802-803 BRYSON BLK. Tel. Main 2614.

ADVICE FREE, MARRIAGE LAWS, PRIvate and confidential; no publicity; no fee without success. J. H. SMITH, 132 W. Third st. Law office, 104. 2 to 5.

DENTISTS— And Dental Parlors.

SCHIFFMAN DENTAL CO.— 207 N. Spring. Painless extracting, filling, crown and bridge work, flexible rubber plates. Pure gold fillings, 75c up; all other fillings 50c up; cleaning teeth, 50c up; gold crowns and bridge work, $3.50 up; rubber plates, $3.50 up. Also open evenings and Sunday forenoons.

PEOPLE'S DENTAL PARLORS, 136 N. Spring. All work guaranteed and prices only a trifle more than actual cost of material used. Come and see and be convinced.

DR. A. F. SCHIFFMAN, DENTIST, FORmerly ST. PAUL, MINN., with Schiffman Dental Co., 207 N. Spring st. Office hours, 8 a.m. to 5 p.m.

DETECTIVE AGENCIES— And Detectives.

ELMS DETECTIVE AGENCY— Will undertake all proper detective business intrusted to it by railroads and other corporations, banks, mercantile houses, attorneys or private individuals. Correspondents in all the principal cities in the United States and Europe. Offices, WILSON BLOCK, First and Spring. Los Angeles.

PATENTS— And Patent Agents.

TOWNSEND, LYON, HACKLEY & KNIGHT, PATENT LAWYERS AND SOLICITORS. Patents obtained in all countries. Trade-marks and copyrights registered. Patent, trade-mark and copyright suits in all courts. ROOMS 504-7, Merchants' Trust Company Bldg. Tels. Home 519; Sunset Main 913.

ST. JOHN DAY, PATENTS OBTAINED IN all countries; every branch of patent business conducted. 902 BRALY BLDG. 20

HAZARD & HARPHAM, PATENTS, PIONEERS. Spring and 5th. Patent book free.

JAMES R. ROGERS (EX-EXAMINER U. S. Patent Office,) patents. 428 Byrne Bldg., L.A.

STORAGE— All Sorts.

TO LET—WE WANT YOUR BUSINESS. Colyear Warehouse Co., new and fireproof; storage, moving, shipping at lowest rates; carpets steamed, cleaned and packed in moth-proof paper; cash advanced on storage. Office 322 S. MAIN. Phones, Main 1111, Home 2154.

BOILERS— And Boiler Works.

L. A. BOILER—BOILER WORKS, MFGS OF boilers and tanks; special attention to repair work. 119 REDONDO ST. Tel. Main 587.

CAL. BOILER WORKS, MANUFACTURERS of boilers and tanks. Repair work a specialty. 228 QUIEROLA ST. Home 1479, M. 3691.

CHIROPODISTS— And Manicures.

CORNS, BUNIONS, INGROWING NAILS, etc. DR. HOWELL, office of Hitsfeld & Son, Ramona Bldg., corner Third and Spring sts. 14

SANTA ANA.

LIGHT BONDS IN FIRE.

[SPECIAL CORRESPONDENCE OF THE TIMES.]

SANTA ANA, Sept. 13.—The $37,000 issue of electric-light plant bonds, voted by the municipality more than a year ago and never disposed of, were burned at the City Hall yesterday by Clerk Tedford in the presence of other city officials. The bonds were a continual source of litigation between the city and the Edison Electric Company as long as the city attempted to dispose of them, and as a condition of their withdrawal from the market the Edison company abandoned two suits which they had previously instituted against existing municipal lighting ordinances.

SETTLES FOR ESCAPADE.

The father of Aaron Talbert, the Whittier man who eloped from Laguna with Miss Maraschoff, the Pasadena nurse, was here today to make settlement for the young man's escapade. Upon the representation of Mrs. Talbert, wife of the faithless eloper, it is her wish that the adultery proceedings instituted against Talbert be dropped and that he be allowed to go without prosecution. Talbert, Sr., today paid all court costs to date and attended to the withdrawal of the complaint issued for the arrest of his son. Thus far nothing has been learned regarding the whereabouts of Talbert and nurse.

THE CITY IN BRIEF.

NEWS AND BUSINESS.

Bicycle and Wagon Mix.

Ole Olson, an employé of the Los Angeles Lighting Company, was quite seriously injured yesterday morning on Fifth street in a collision with an express wagon. Oleson was riding a bicycle and in avoiding a street car ran directly into the wagon.

Want Invalid's Chair.

The Associated Charities (office at the Courthouse) has a good use for an invalid chair if some benevolent person will donate one. Perhaps a reader has one not in use, that might be given to this organization, which keeps a great many of them well employed.

Blaze in New House.

Oil-soaked rags left by workmen in a two-story dwelling nearly completed, at Tenth and Arapahoe streets, caused spontaneous combustion yesterday afternoon and started a blaze that was rapidly eating up the interior when the firemen arrived. No great damage was done.

For the Shriners.

Mystic Shriners of Southern California are preparing for a great jubilation September 23, at Santa Barbara. A special train will leave this city at 12:30 of that day, on the arrival of the train bringing Shriners from San Diego. There will be a big banquet at the Potter in Santa Barbara, the special returning at 4 o'clock Sunday afternoon. G. F. Herr is in charge of the arrangements.

Found in New Orleans.

William Hunter, formerly of San Pedro, who has been missing from his home for over a year and whose mother feared he might have met with foul play, has been located in New Orleans. Arthur Burk and Z. H. Ross, friends of the young man, say they have received letters from him during the past two weeks and that Hunter's address is No. 1101 Marengo street.

New Improvement Association.

The Highland View Improvement Association has just been organized, and will work in the territory running from Dayton avenue and Loreta street to Avenue Thirty-seven. The officers are: J. H. DeLamonte, president; W. L. Craig, first vice-president; J. B. McNell, second vice-president; J. W. Johnson, secretary; G. T. Smith, treasurer. Another meeting will be held tonight, at No. 3512 Dayton avenue.

"Raised" a Note.

Earl R. Emmons, at one time a messenger boy in this city, was arraigned before United States Commissioner Van Dyke yesterday on a charge of uttering a treasury note raised from $1 to $20. The job was so bunglingly done that when the note was offered at the saloon of Sam Gilmore the latter at once discovered the job and called the police. Emmons was held and his case will be brought before the United States grand jury.

Going to Chicago.

The Chamber of Commerce is desirous of knowing if any of its members are likely to be in Chicago the latter part of October, as it is desired to appoint any such to represent the body at a convention which will consider the question of pending legislation for governmental regulation of railway rates. The following new members were elected yesterday: Money Saving Scale Company, Fred Dorr & Co., D. E. Luther, James Larquier, of Casino Café; J. H. Simonton, Herbert O. Averill, Wherry E. Neel, Dr. P. H. C. Pahl, W. M. Freese, M. Kalisher & Co., Hammell & Son, Edward Y. Ware.

PERSONAL.

B. R. Thomas of London is at the Van Nuys.

C. B. Seymour of Adelaide, Australia, is a guest at the Hotel Westminster.

B. L. Smith, superintendent of a mine in Bullfrog, is registered with his wife and child at the Van Nuys Broadway.

Ex-Judge B. T. Williams of Ventura, one of the prominent men of that part of the State, is visiting this city for the purpose of placing his son, who is ill, in a hospital.

VITAL RECORD { BIRTHS. DEATHS. MARRIAGES.

Births.

WINTER. To the wife of Joseph Winter, August 31, a son.

Deaths.

QUIBELL. At Ontario, Cal., on the 13th of September, 1905, James Quibell, aged 61 years, a native of Cranwich, England.

PARKINSON. In this city, September 9, H. E. Parkinson, aged 33 years. Funeral at Pierce Bros. & Co., 810 South Flower street, Thursday (today,) 2 p.m. Interment, Rosedale.

AHERN. 129 North Avenue 26, Jane Ahern, aged 86 years, grandmother of Mrs. Frank Brossart. Funeral Friday at 2 o'clock p.m. Funeral private.

EDMONDS. At 2847 Raymond avenue, September 11, 1905, Dr. Nolan D. Edmonds, only brother of Dr. James H. Edmonds, in his fifty-third year. Funeral services will be held in the Masonic Temple, Hill street, today (Thursday) at 3:30 o'clock p.m.

M'COY. Grace Irene McCoy, at Good Samaritan Hospital, September 11, aged 5 years 3 months.

Marriage Licenses.

LEHN-WILSON. Louis F. Lehn, aged 35, a native of Germany, and Mary B. Wilson, aged 36, a native of Scotland; both residents of Long Beach.

AYRES-MILLER. James L. Ayres, aged 74, a native of Kentucky and resident of Los Angeles, and Jane Miller, aged 65, a native of Canada and resident of Redondo.

LEWIS-SHAPERS. Simon Lewis, aged 25, a native of Russia, and Sadie Shapers, aged 22, a native of Germany; both residents of Los Angeles.

ELLERBECK-STREET. Fred F. Ellerbeck, aged 42, a native of Illinois and resident of Princeton, Kan., and Hattie A. Street, aged 39, a native of Michigan and resident of Los Angeles.

STEPHAN-HAMMOND. Ed A. Stephan, aged 28, a native of Michigan, and Mina Hammond, aged 18, a native of Kansas; both residents of Los Angeles.

PIERCE-CRANCY. Arthur R. Pierce, aged 23, a native of Iowa, and Joanna L. Crancy, aged 22, a native of Wisconsin; both residents of Los Angeles.

CORNMAN-HOFMAN. Jake J. Cornman, aged 28, a native of Russia, and Bettie Hofman, aged 23, a native of Roumania; both residents of Los Angeles.

Los Angeles Transfer Co., 141 W. 5th. Will check baggage at your residence to any point. Tel. M. 49 or 243. Home 243.

Salt Lake Transfer Co., 219 E. 1st st. Check baggage from hotels or residences to any point in U. S. Only authorized agents Salt Lake Route. Tel. Ex. 751.

Orr & Hines Co., Funeral directors. Lady undertaker takes charge of all ladies and children. Tel. Main 23. No. 647 South Broadway. John W. Edwards, manager.

Bresee Bros.' Co., Undertakers. Broadway and Sixth. Lady assistant in attendance night and day. Tel. Main 243.

Peck & Chase Co., Undertakers. 423 S. Hill. Both 'phones 61. Lady attendant.

TIMES' "LINER" ADVERTISERS—IMPORTANT.

Note Change in Rate for Sunday Classified Advertisements.

Commencing Sunday, October 1, 1905, and thereafter, the rate for Sunday "Liners" will be 1½ cents per word for each insertion; minimum charge 25 cents, as at present. This slight advance is amply justified by the present Sunday circulation of The Times, which averages over 60,000 copies. (When the 1-cent-per-word rate was established in 1893, The Times Sunday circulation was only 14,000 copies.) The "Liner" rate for the daily—1 cent per word—will stand as at present.

BREVITIES.

Times' "Liner" Advertisers—Important change in rate for Sunday classified advertisements. Commencing Sunday, October 1, 1905, and thereafter, the rate for Sunday "Liners" will be 1½ cents per word for each insertion; minimum charge, 25 cents, as at present. This slight advance is amply justified by the present Sunday circulation of The Times, which averages over 60,000 copies. (When the 1-cent per-word rate was established in 1893, The Times Sunday circulation was only 14,000 copies.) The "Liner" rate for the daily—1 cent per word—will stand as at present.

You don't have to take our word for it, as there are thousands of Los Angeles people wearing our eyeglasses and spectacles, and we are willing to abide by their decision. Best A1 crystal reading lenses in 10-year gold-filled frames at $1.50. Others ask from $2 to $5. Eyes tested by graduate State-registered opticians. Satisfaction guaranteed. Clark's, 351 S. Spring.

Teeth extracted positively without pain, no chloroform nor gas, no cocaine. Hours from 10 to 12 and 2 to 4. If operation is not painless no charge will be made. Ask for Dr. Morgan, office 222 Mason Bldg., 4th and Broadway. Extracting a specialty.

Two suites of fine, light front offices to let; second floor, Times Bldg. Floors carpeted and arrangement of rooms splendidly adapted for convenient uses. Rent low to permanent tenants. Apply J. Baum, Times Office.

Fifteenth Annual Session of Advent Christian Conference and Camp-meeting of Southern California at Mineral Park campground between Garvanza and Ostrich Farm from September 13 to 24 inclusive.

A. E. Little, formerly of Ford, Smith & Little Co., is in New York buying stock for the new art, stationery and printing establishment to be opened at 216 West Third street by A. E. Little & Co.

Van Nuys Broadway Café, 420 S. Broadway; short orders all day; popular prices. The best breakfasts and business men's luncheon; also best 50-cent table d'hote dinner, 5:30 to 8 every day.

Carpets being cleaned and laid, 3c per yard. Fine upholstering. We do the finest work in Los Angeles. Sanitary Upholstering Co. Phone 59190.

Hotel Rosslyn, 433 S. Main street, serves best 25c meal in city. Hart Bros., Props.

Benioff, the Ladies' Tailor, has moved from 4th st to his store, 635 S. Hill st.

Dr. Hugo A. Kiefer, ear, eye, nose, throat returned, 213 Fay Bldg.

Dr. Charles L. Sexton, Ger.-Am. Bank building, has returned.

Idylwild, Tuesday, Thursday, Saturday.

Vacy Steer's hair store. Tel. 3555.

There are undelivered telegrams at the office of the Western Union for Miss Katy McKone, Ida Yager, Lester M. Murray, Beau Brummel, Miss J. F. McClary, Metropolitan Opera Company, Mattie Mathews, Clara Mahassey, C. F. Baughman, Miss Bessie Merkel, Mrs. J. J. Goulding, W. J. Shotwell, Lewis A. Heydlooff, Packard, George W. Skinner, F. C. Brownfield, L. F. Mitchell, John W. Quinn, George B. Wilson, Miss Jean McDonald, Mrs. Margaret E. Mallery, Joseph Sexton, Miss Dora L. Hamilton, E. J. Moxley, Rev. R. Fisher, Rev. D. C. McIntosch, Arthur Kingman, E. L. Maxwell, D. P. Jackson, Mrs. C. O. Madoukt, F. O. Atherley, Mrs. W. B. Murphy, James Wilkinson, H. A. Munson, Keatings American Ban and H. L. Bunger.

There are undelivered telegrams at the Postal Telegraph Cable Company for Standard Machine Supply Co., Mrs. James Letson, John Heath, Oliver P. Lindley and Carlin & Barabe, and a cable for L. C. De Blumenthal.

Card of Thanks.

Mr. and Mrs. J. B. McCoy of Dolgeville wish to thank their friends and attendants of the Good Samaritan Hospital for kindness during their late bereavement.

Castanien Undertaking Co., No. 1236 South Grand. Lady attendant. Telephones Main 1002, Home 1002.

Pierce Bros. & Co., Undertakers. 810 S. Flower. Tel. M. 1327. Lady attendant.

Choice Cut Flowers.

A large variety of floral designs can be secured from J. W. Wolfskill, No. 210 West Second street.

Olive Growers.

We want olives. Call or address Hasson Bros. Co., 419 W. H. Hellman Bldg.

If You Want to Go East C. Haydock.

Agent Illinois Central R.R., 128 S. Spring.

Citizens interested in the biggest enterprise yet—the Owens River water purchase—and who wish to spread the news abroad of the brilliant municipal achievement, can do so effectively by securing and mailing copies of The Times of the 7th and 8th inst., the one giving the size, dimensions and need of that project, and the other containing the overwhelming popular verdict rendered by the voters in the bond election. Apply to or address the office, or any Times agent.

WEST GATE LODGE, No. 333, F. and A. M., will confer the first degree this (Thursday) evening.
AUGUST WACKERBARTH, Secretary.

THE PRINCIPAL

cost of a Marshall Fountain Pen is the workmanship. In this pen we give folks more than they expect. It is the best pen that ever sold for a dollar. You can have it in fine, medium or stub pens—block and mottled holders.

A Small Investment

in a "Waterman" pays big dividends when it comes to fountain pen comfort. One filling will last two weeks. They are scientific—automatic and never fail when you want to write.

SANBORN, VAIL & CO.
357 South Broadway.

?

Provided two banking institutions secured their depositors by first mortgages, where would you deposit your savings? Where they paid 3 per cent. or where they paid 6 per cent. interest? Invest your money in a Continental Building and Loan Association Investment Bond. Your money is secured by first mortgages; your money earns 6 per cent. interest, payable semi-annually. Your money is deposited for one year with 60 days' notice for withdrawal. For full particulars call on or address I. C. Terry, Field Manager, Investment Department Continental Building and Loan Association, Suite 136 Rindge, Bldg, 254 S. Broadway, Los Angeles, Calif.

Eleven years experience in watch repairing gives us a knowledge of the business that enables us to do every piece of work correctly, in the shortest possible time and lowest cost.

Watches cleaned 75c
New main spring 50c
New crystal 10c
Geneva Watch & Optical Co.
705 South Broadway

"THE RELIABLE STORE."
PEERLESS OLIVE OIL
"The Best by Test."
Quart Bottles.....60c
Pint Bottles.....35c
Grown, Pressed, Bottled and Fully Guaranteed
—BY—
SO. CAL. WINE CO.
218 W. 4th St.
Home Ex. 16 Main 328
No bar in connection.

SIEGEL'S For Women's and Children's Wear
Myer-Siegel & Co.
251 SOUTH BROADWAY
The new Fall dresses, hats, coats and suits are now being shown in every size from the tot of six months, to the young lady of 18 years.

Lounging Garments.

In our window you will see the very newest styles in women's Dressing-sacques, Kimonos and Matinees. In the prettiest fashion and Parisian modes that find favor. The make, quality and finish are fully up to Siegel's standard. Materials—French Flannel, Challie, Cashmere, Silks predominant. These soft, supple fabrics are tastefully trimmed with dainty laces and distinctive embroidery, which produce exquisite effects. Like not shown anywhere west of the "Rockies."

DAINTY LINGERIE.

Some fine French hand-made garments are being shown. They are in the finest of fabrics and are beautiful creations. Then there are the undermuslins made in the Siegel's factories, every garment made to fit, and it does. Women who are particular come here for their muslin underwear—and you can be always pleased.

SIEGEL'S For Women's and Children's Wear

New Fall Styles IN STOCK

Youre wondering what's going to be worn this Fall?

Needn't wonder.

The Innes windows reveal a great many of the accepted styles and we're receiving more and more each day.

Oxfords, high shoes, pumps—crisply new ideas that'll win quick favor with discriminating folks.

Innes Shoe Co.
258 S. Broadway.
231 W. Third St.

After-Vacation Shampoos

When you return from beach or mountains, or summer trip, where the hair could not be given the usual care, visit our shampooing rooms and we'll put your hair in good condition. We have expert attendants for giving scalp massage and shampoos.
50c for shampooing any weight of hair.
WEAVER-JACKSON HAIR CO.
443 So. Broadway

Hair Goods

Many women do not appreciate the vast importance of a becoming coiffure. Often the use of a switch improves one's appearance to a degree that seems incredible.
Bennett Toilet Parlors
N.E. Cor. 5th and Spring

NEW IDEAS ARE BORN

here every day. Our newest is "knee-silk." It's a special piece of silk that we have had woven and cut to our order. We place it in the knees of the trousers of our high-grade suits from $35 up. Prevents bagging, adds the life to the trousers. Is a feature that is essentially Brauer-Krohn's.

BRAUER & KROHN
TAILORS TO MEN WHO KNOW.
5th and Spring St.
128-130 S. Spring St. 104½ S. Main St.
Phones Main 3116—Home 2606.

W. E. Cummings Shoe Co.
FOURTH AND BROADWAY
BEST BY EVERY TEST
W. E. Cummings
Foot Form Shoes

Our Name

is a synonym of fashionable footwear. We handle nothing but the best. Back numbers have no place on our shelves. Try a pair of our So-E-Z (so easy to the foot) shoes, and get the worth of your money.
3.50 AND 4.00 A PAIR.

COPYRIGHT.

THE INVALID ENVIES THE MAN able to get about with ease. The invalid may share the joys and benefits of out-of-door driving if he is, or makes himself, the possessor of one of our buggies, surreys, or driving wagons. Rubber tired, perfectly cushioned, springs of high temper, not a jolt or a jar to mar the sufferer's pleasure. See our vehicles for sick and well.
We make 'em.
ADVANCE BUGGY CO.
Home 24788. S.S. South 2180. 3009 Central ave.

BELL'S EXCLUSIVE TAILORING, OUR SIGN

Makers of men's Fine Clothes
$30.00 to $50.00
343 South Broadway. Loft 2

THE SILK STORE
(from loom to consumer)
219 Mercantile Place.
A retail store for the sale of silks, ribbons and linings exclusively.

Come where dental work is guaranteed; where only fair prices are asked.
Pacific Dental Co.
239½ S. Spring St.

Newmark's Pure Tea
Takes just a pinch of tea to make a fragrant, delightful cup with Newmark's Pure Teas.
NEWMARK BROS.
Importers teas, coffees, spices.
1lbs. 60c — ½lbs. 30c

Buying a diamond is making a permanent investment. You should buy the quality that will constantly grow more valuable, and of which no one ever tires—a perfect blue-white gem.
BROCK & FEAGANS.
Fourth and Broadway.

Rich Gold Bracelets

Some exceedingly fine designs in ladies' gold bracelets have just arrived—plain and jewelled effects. We want you to see them. Prices range from $6.00 to $35.00.
J. ABRAMSON
Jeweler and Silversmith. 133 S. Spring St.

Try an egg phosphate at the big White Onyx Soda Fountain. You never tasted anything more delicious and refreshing.
BOSWELL & NOYES
Third and Broadway

5-YEAR-OLD PORT
Only 80c Gallon.
Edward Germain Wine Co.
635 South Main St.

"THE DAYLIGHT STORE." Phones Main or Home 132.
Jacoby Bros.
331-333-335 South Broadway.

Brilliant Showing Today
Loveliest Autumn Garments

Today is not our opening day, and yet the exhibition of garments is the most extensive showing which we will make until our final grand opening.

Indeed, our display will approach near to the spectacular. The vast department embraces the full range of womens outer garments. In addition to the wealth of tailor-made suits, coats and skirts we shall reveal hosts of elaborate evening costumes, theater coats, especially designed waists, all of which are the creations of world-famed designers

We cordially invite the ladies of Los Angeles and vicinity to visit this exposition, which may be called, "Our Just Before Opening."

New Fall Coats . . $6.50 to $75 | New Cloth Skirts . $3.95 to $40
New Fall Suits . . . . $15 to $125 | New Fall Waists at . All Prices

Continuation of Sample Muslin Underwear Sale
See Yesterday's Times for Prices

$1.00 Women's Gowns 65c
Women's muslin gowns, extra good quality, trimmed with lace, embroidery or ribbon. Going at 65c.

$1.75 Corset Covers 95c
Exquisite corset covers, elaborately trimmed with ribbons, laces, embroidery. Going at 95c.

$1.00 Men's Madras, Cheviot and Oxford Shirts 59c
These are made of fine white imported shirting. Perfect fitting, reinforced and gusseted. Cuffs to match. Come in all sizes from 14 to 17. An extraordinary $1.00 shirt, special for three days, 59c.

Just for Thursday

50c Infants' Caps 15c
These are made of fine lawn, others of embroidery, all neatly trimmed with lace or baby ribbon. Values to 50c, special at 15c.

25c Women's Belts 12c
A new line of ladies' fine sateen belts in blue, brown and black, good quality, well made. 25c values at 12c.

35c Curtain Madras 19c Yd.
40-inch cross striped madras curtain material, in cream and ecru grounds, assorted colors and stripes. These are popular goods at 35c a yard, special Thursday 19c yd.

$2 Feather Pillows $1.25 Pr.
Fifty pairs of pure Sanitary feather pillows, 6-lb. weight, covered with a high grade of fancy ticking. $2.00 values at $1.25 a pair.

75c Silk Messaline 59c Yd.
A full range of all the new Fall colors, in all silk messaline. Comes 20 inches wide, a very soft and pure silk fabric. 75c values, special at 59c a yard.

Torchon Laces 3c Yd.
The daintiest torchon laces and insertions. Come in new patterns, extra well made. Widths up to 5 inches.

Cambric Edges 2c
Several thousand yards of narrow cambric edges, neatest and prettiest patterns. Easily worth 5c.

$3.50 Boys' Suits $2.95
New Fall styles in double breasted suits, latest patterns and colorings. Regular $3.50 values at $2.95.

10c to 35c Wash Goods 6c Yd.
A final clean up of lawns, batistes and fancy swisses. Come in small and medium sized patterns, splendid assortment of colors. 10c to 35c values, special from 8 to 11 Thursday at 6c a yard.

Our Fall Opening
takes place TODAY, September 14, 1905

Music during afternoon by De Nubila Bros. Orchestra.

We have on exhibition Model Hats from the leading Parisian modistes and the most complete assortment of millinery novelties. EVERYBODY WELCOME.

THE MILLINERY WORLD
POPULAR PRICE MILLINER,
125 South Spring Street.

BUY YOUR CARRIAGE NOW
We've the carriage for you—no doubt about that. Sure to be something in our stock to your liking in style, quality and price. Come in today.
Hawley, King & Company
224-228 South Los Angeles Street
Note the new address

Columbus Buggy Co's. VEHICLES
Standard the World Over.
COR. MAIN AND TENTH STREETS
LOS ANGELES.

We Guarantee
our tailoring in all respects. There is no such thing as taking chances with Eisner tailoring.
EISNER & CO.
120-122 South Spring Street.

Ladies' Kid Glove Sale $1.00
balance of this week $1.50 quality at, per pair, 7 titled .....
GOETZ GLOVE CO.
421 S. BROADWAY

SUITS TO ORDER
NO MORE $15 NO LESS
SCOTCH TAILORS
330 S. SPRING ST.

Fine Cut Flowers. Fresh and Fragrant. WOLFSKILL'S, 210 W. 2nd.

Travel with a RATTAN
Lightest, Strongest
J. C. CUNNINGHAM, Phones 618 329 S. SPRING ST

ALFRED BENJAMIN & CO.'S HIGH GRADE CLOTHING
SOLD ONLY BY
JAMES SMITH & CO.
137-139 S. SPRING STREET.

NOVELTIES WOMEN'S WE
Paris Cloak and Suit
252 South Broadway

TRUNKS SUIT CASES TRAVELING
T. L. CAROE
Southern California Trunk Factory
349 South Spring Street
Phone Main 5187

Patent Medicines At bottom
Roeder's Price

"THE BABY SHO
Infants' Layette
New Fall Coats, Caps,
BEEMAN & HENDE
347 So. Broadway

G. H. W
Trunk

229 SOUTH MAIN

Editorial Section.
PART II—LOCAL SHEET: 12 PAGES
XXIVTH YEAR.

N. B. Blac
DRY G
SPRING AND
Today 5000
Nainsook Em
Worth Up to $
Go at 25
We warn you, however, to be on h
possible—if you would get first pi
ed as such values have not been
's a fresh, new lot; modern in
orked on the very finest of nain
urteen inches; styles suitable for
Twenty-five Ce

Good Under
All women folk are deeply interested in
ews more interested after seeing our ne
many novel models are out; new-fashione
ractical as they are pretty and values
ou may have had of ever again makin
hem made. We want you, at any rate, t
Gowns, Skirts
Drawers, Cors
ssens of styles at every price you can
cribe. Type and printer's ink cannot pi
ERIALS, the DAINTINESS of the TRIM
ANSHIP or the GENERAL STYLE of th
t will do that. The most complete line
've ever shown.

PIANOS
ave $100 to $200 PI
Buying Now
Extraordinary
AT OUR GR
Alteration an
Enlargem
such price cutting on standard piano
e was ever attempted in Los Angel
Krell-French, Starr, Estey, La G
es at prices ranging from $50 to $
er of slightly used Steinway, Web
ch and Boardman & Gray squares
ial offers in Cecilian Piano Players
nds, etc. We want it distinctly unde
ruments we are offering at our sto
sale purposes—Every piano sold by
ed quality. With our long experien
supreme position to protect our tra
As all our outside signs are now
the fire ordinance forbids us to erect
are unacquainted with our establish
difficulty in locating us—look for
et, between Third and Fourth, with it
ved. That's the place to secure spl
GEO. J. BIRKE
nts for Steinway and Sons, Kranich a
rson, Estey, Krell-French, Starr, Richt
kerhoff pianos; Cecilian Piano Player
ns and Victor Talking Machines.
345-347 S. Spri

DuBois & Davidson Fur
214 West Sixth Street, Between Spr
"Just over the line from high
and high prices." "Nuff

"ONCE TRIED ALWAYS US
S.V.P. T
Purity—Always Flows Freely.
ARGAINS CLOTHING, S
ING GOODS
UMBIA CLOTHING AND SHOE HOUSE.
... Standard ...
omeopathic Pha
Sunset Main 2067, Home 7007.
THE BEST LIGHTED STREET IN THE W
THE LUSK CAB CO.
Automobiles, Carriages, Tally-hos, Three-seat
for hire. Day or night. Drivers in livery.
240 S. MAIN ST. BOTH PHONES

Editorial Section.
PART II—LOCAL SHEET: 12 PAGES.
XXIVTH YEAR.

Los Angeles Daily Times

California del Sur.
CITY AND COUNTRY.

THURSDAY MORNING, SEPTEMBER 14, 1905.

On All News Stands Trains and Streets | 5 CENTS

N. B. Blackstone Co.
DRY GOODS
SPRING AND THIRD STS.
Today 5000 Yards of
Nainsook Embroideries
Worth Up to $1.50 a Yard
Go at 25c a yard

We warn you, however, to be on hand early—at opening time if possible—if you would get first pick. Buying is sure to be spirited as such values have not been shown in this section before. It's a fresh, new lot; modern in design and excedingly well worked on the very finest of nainsook. Widths from three to fourteen inches; styles suitable for all purposes.

Twenty-five Cents a Yard

Good Undermuslins

All women folk are deeply interested in pretty undermuslins, and will be even more interested after seeing our new Fall lines and asking prices. They novel models are out; new-fashioned trimmings; styles that are as practical as they are pretty and values that will annihilate any thought you may have had of ever again making your undermuslins, or having them made. We want you, at any rate, to SEE THEM.

Gowns, Skirts, Chemise, Drawers, Corset Covers

Scores of styles at every price you can name. Descriptions do not describe. Type and printer's ink cannot place before your eyes the MATERIALS, the DAINTINESS of the TRIMMINGS, the SPLENDID WORKMANSHIP or the GENERAL STYLE of these garments. Only a personal visit will do that. The most complete line of popular priced undermuslins in our shows.

PIANOS Credit Freely Given to All
Save $100 to $200 by Buying Now PIANOS
Extraordinary Reductions
AT OUR GREAT
Alteration and Enlargement Sale

Knock price cutting on standard pianos of recognized highest class as ever attempted in Los Angeles before. We are selling Knell-French, Starr, Estey, La Gonda and many other pianos at prices ranging from $50 to $200 below regular. A number of slightly used Steinway, Weber, Chickering, Kranich & Bach and Boardman & Gray squares as low as $60. Many special offers in Cecilian Piano Players, Pianolas, Krell Auto Pianos, etc. We want it distinctly understood that none of the instruments we are offering at our store are made expressly for sale purposes—Every piano sold by us must reach a well standard quality. With our long experience as dealers we stand in a supreme position to protect our trade from impositions.

As all our outside signs are now in the painters' hands and the fire ordinance forbids us to erect temporary ones, those who are unacquainted with our establishment may experience some difficulty in locating us—look for the store on Spring street, between Third and Fourth, with its entire window front covered. That's the place to secure splendid piano bargains.

GEO. J. BIRKEL CO.
Agents for Steinway and Sons, Kranich and Bach, Kurtzmann, Hardman, Estey, Krell-French, Starr, Richmond, La Gonda and Behr Bros. pianos; Cecilian Piano Players, Estey and Farrand Pipe Organs and Victor Talking Machines.
345-347 S. Spring St.

DuBois & Davidson Furniture Co.
Fifth and Sixth Streets, Between Spring and Broadway
"Just over the line from high rents and high prices." "Nuff sed."

"ONCE TRIED ALWAYS USED"
Brand of KANSAS
S. V. P. Table Salt
Purity—Always Flows Freely. Ask Your Grocer.

BARGAINS CLOTHING, SHOES, FURNISHING GOODS AND HATS.
ANNEX CLOTHING AND SHOE HOUSE. 270 S. MAIN ST.

... Standard ...
Homeopathic Pharmacy
Sunset Main 2067, Home 7007. 404 S. Broadway
THE BEST LIGHTED STREET IN THE WORLD

THE LUSK CAB CO.
Automobiles, Carriages, Tally-hos, Three-seaters, Landaus for hire. Day or night. Drivers in livery. 108 S. MAIN ST. BOTH PHONES 297

MADE INSANE BY NEGLECT.

Startling Accusations in the Hollister Case.

Wealthy Lady's Friends Say She Was Abused.

Mysterious Disappearance of Valuable Jewels.

Startling developments came out yesterday in the case of Mrs. A. L. Hollister, who was found at her home on South Olive street Friday morning, almost asphyxiated.

As a result, it is claimed, of inhuman treatment, the unfortunate woman has lost her mind.

Blame for the pitiful condition of the woman, who for some time has appeared eccentric and who chose to live alone in her luxurious home, is heaped by friends upon the servants.

When found by the man-of-all-work, Mrs. Hollister lay in her nightdress stretched across the bed in her elegant boudoir. She was unconscious and the gas jet was turned almost full on.

Neighbors were summoned and the man volunteered to get a professional nurse to attend the woman.

All efforts to arouse Mrs. Hollister proved unavailing, and by the doctors

MRS. A. L. HOLLISTER.

called to the case the sorely afflicted woman was left in the charge of the nurse summoned by a servant.

Friends of Mrs. Hollister claim the woman is not a graduate nurse and they further assert that the servants and boon companions spent the nights and days in carousal without an attempt to aid the stricken Mrs. Hollister.

They tell a harrowing tale of the experiences of Mrs. Hollister during the time she was in the hands of self-appointed caretakers and declare the lady was kept under the influence of drugs.

More serious charges than drunkenness are preferred. Those who have taken the affairs of Mrs. Hollister in charge declare that some of her valuable jewelry is missing and last night they say her empty purse was found.

Certain it is that since Friday morning Mrs. Hollister has remained in a stupor from which it was most difficult to arouse her and her condition was so pitiful that yesterday she was taken to the California Hospital.

During the morning she raved in delirium and at times would throw herself on the floor, declaring that some one was laughing at her.

This thought seemed to have impressed itself upon the poor woman's mind and she seemed to see persons mocking her in her misery.

The servants and the nurse were discharged yesterday morning and friends of Mrs. Hollister took charge of the house.

Mrs. Emma Gillingham, who is a personal friend of Mrs. Hollister, declares she was frightened yesterday morning on going into a bedroom in the house to see the bare feet of a man poked from under the covers of the bed. When the fellow was aroused he was found to be in a beastly state of intoxication.

Everything in the house was topsy-turvy; empty whisky bottles were strewn on the kitchen floor, and the signs of a night spent in debauchery were everywhere present.

All the food in the house was consumed, the table linen lay in soiled heaps, and the bed clothes were strewn to the four corners of the rooms.

All this time Mrs. Hollister had lain in a state of coma, and Mrs. Gillingham declares that little nourishment was given to her.

The sufferings of the gently-bred lady are described as intense, and her distressing condition brought tears from the eyes of friends who had supposed she was having the best of care.

Some attempt at order was made in the front bedroom, where Mrs. Hollister lay, and to the visiting physicians all seemed well.

Mrs. G. Sterling, another friend of Mrs. Hollister, came to the house on Tuesday evening. Her sense of decency was at once shocked, she declares, by the uncouth and unscientific methods of those in charge. She ordered one servant to leave the house, but she positively refused to go.

Only when Mrs. Sterling threatened to invoke the aid of the police did the woman sullenly leave, and then not until she had demanded an exorbitant sum for her services.

At the Hollister home last night Mrs. Sterling told of the disappearance of jewels belonging to Mrs. Hollister, valued at $2000.

She also stated that valuable pieces of cut-glass ware, of which Mrs. Hollister has a costly collection, had been broken during the carousals of the servants and others.

LONG-LOST MAN DEAD.

Cook, at First Believed Drowned in Eastlake, Passes Out at County Hospital.

T. B. Cook, the long-lost man, who was found on Sheriff White's ranch Tuesday night, died at 12:05 this morning at the County Hospital from the effects of his awful experiences. Cook had been missing from his home, No. 447 South Daly street, for two weeks and when found was unconscious from exhaustion and was greatly emaciated, there being indications that he had been without food for several days. His wife was at his side when he passed away.

CONSOLIDATION MEANS HEALTH.

SANITARY CONDITIONS WOULD BE IMPROVED.

Health Officer Points Out Some Advantages of the Proposed City and County Consolidation—Entire Control of River Should be in City's Hands.

Among the great benefits which the consolidation of the city and county governments would bring, are vastly better sanitary conditions in the entire district comprising the new county-city.

This is the opinion of Dr. L. M. Powers, for over ten years health officer of Los Angeles, and who during that time has made a record as a thoroughly competent official.

Dr. Powers says that uniform ordinances pertaining to the regulation of the health of inhabitants in all of the territory hereabouts will greatly improve conditions in the country districts and small towns.

At the present time, each town and city has different health ordinances and regulations. One thing obtains in one town, while an entirely different ordinance governs in another. Dr. Powers declares that the neighboring health officials are doing very good work, considering the difficulties under which they are laboring, but he pointed out that so many and so different rules are bound to result in confusion.

With one law for all of the near-by towns, and all controlled by one office, the greatest difficulties in the way of better health would be brushed away.

For the city people one of the great advantages would be that they would know when they took their outing at the beach that the same careful watch was maintained to keep their surroundings healthful as in their city homes.

Dr. Powers believes that if consolidation takes place, the smaller towns will enjoy much purer food. The experiments and tests to detect impure and adulterated articles are costly and can only be carried on in large places where facilities for such work are obtainable.

The working out of consolidation as far as the health department is concerned, is simple. The central office and laboratories would, of course, be located in this city. This would be headquarters and all instructions would be sent from the central office. In each town would be a branch office. The whole system would, in fact, be modeled after the police department and its system of substations. Such a plan, Dr. Powers thinks, would work admirably.

The Assistant Health Officer, Dr. H. Garcelon, believes that it is highly important that the city control all of the land through which the river will flow after it is turned loose from the conduit. He believes that if all of this territory is directly under the authority of the city, the water will reach us in a much purer state than otherwise.

REAL ESTATE SALES.

Big Ranch Forced on Market—Latest Transactions in City Property and Acreage.

A forced sale of ranch property will take place here next Monday of unusual interest to investors. It is the sale of the Chino Ranch, consisting of 38,000 acres of land, much of it of fine quality, nearly all of it good. This sale is made to satisfy a trust deed given the San Francisco Savings Union to secure a debt of $430,000, which is due. The sale will take place at the Courthouse in Los Angeles on Monday next at 10 o'clock. The ranch will be sold in eleven parcels as provided in the deed of trust. This will make large parcels, as may appear, the acreage being nearly 3500 acres in each parcel. The sale is made in this county because a portion of the land is in the county of Los Angeles.

This sale is of general importance for this reason: the title has been in such a condition that no one could convey. The sale will absolutely clear the title and make conveyance possible. Thus a large body of fine land will probably be opened to settlement in small holdings, make homes for many families. The creditor bank may have to bid in all the property. The incumbrance is a trifle over $11 per acre. The hills are probably worth three times that figure for grazing purposes. There is land in the valley worth twenty times the average amount of the debt, but the debt is not distributed evenly over the land. At least it is reasonable to think it is not.

John Brink has sold to a syndicate of local investors, through the agency of Black Bros. and Steele & Co., a peice of property at the northeast corner of Fifth street and Towne avenue, a couple of blocks west of the Arcade Depot. The lot fronts 82½ feet on Fifth street and has a depth of 100 feet on Towne avenue; consideration, $40,000. No improvements are on the lot at present and none are contemplated.

TWELVE LOTS.

F. L. Botsford and associates have bought from A. C. Billikie twelve lots on West Ninth street, west of Hoover street, in the Finley tract, for $29,000. The new owners will proceed to build homes on these lots.

John E. Yoakum has recently sold to a local syndicate ten acres of unimproved land on the corner of Stanley avenue and Florence street for $10,000.

Ex-Mayor Fred Eaton has sold to a local syndicate a lot on the west side of Main street between Second and Third, 60x180 feet, improved with a one-story brick building, for the reported price of $90,000. Eaton bought this some time ago from Dr. Henderson Hayward and Dr. West Hughes for $45,000. They bought it four years ago for $39,000.

Walter and Clara Taylor have sold to W. E. McVay a lot on the north side of Eighth street, 153 feet west of Broadway, 50x120 feet, with a two-story frame house on it, for $75,000.

HOLDS CRAZY LOVER AT BAY.

Beautiful Woman's Gun Act in Arcade Station.

Saves Her Husband from an Assassin's Knife.

Draws Revolver from Bosom, Frightens Crowd.

Whipping a revolver from the bosom of her gown, Frank Holland's beautiful Spanish wife cowed a would-be assassin holding a drawn knife, in the crowded waiting-room of Arcade Depot yesterday afternoon.

The place was thronged with passengers waiting to take the trains. Women shrieked and rushed for the doors.

In the frantic tumult, the big depot was suddenly cleared into a bare stage, in the center of which stood this beautiful, flushed woman, her eyes flashing and her bosom heaving, a wicked-looking gun in one of her hands.

She held it pointed at a shabby, unshaven, tobacco-stained young man. He had dropped his knife on the floor and his eyes were dilated and wild.

"All right," he said, excitedly. "Shoot if you want to; I don't want to live any longer without you."

The inconspicuous gentleman who hovered in the rear of the Diana with the artillery was the lady's husband.

For his anatomy the knife was meant. It was his life that had been saved by Diana's revolver.

The clang of the patrol wagon careening down the street at a wild gallop rang down the curtain on a tawdry love story, which had concerned these three. It was what theater people call, admiringly, a "hurricane finish."

"You see," faltered Diana later, at the Police Station, where they were booking her for carrying concealed weapons, "You see, my husband and me, we had (she hung her head in confusion,) had a quarrel. He was away long time ——."

"Aw, cut it out," interjected her husband. "This fellow got stuck on m' wife while I was away. We two were going to leave the city this afternoon and he wanted to kill me to stop it."

"He loves me," said Diana, pityingly, as they led the Other Man away. You could see she felt rather pleased—a soothing glow of vanity.

The other man's name is Harry Bagan. Alas for romance, he is a plasterer!

The details of his frantic adoration of this beautiful Spanish girl are of no interest. She says he bothered the life out of her with unwelcome attentions, while her husband was away at Las Vegas.

It is enough to say that her charms are such that any young fellow could learn to adore her. Total elapsed time necessary to learn to adore her, about nine seconds.

She is tall and regal, a full-blown, billowy beauty, with a complexion of ash of roses faintly glowing through sepia. She dresses as for the part of Antoinette De Mauban, with a crown of plumes the size of the cupola of a village courthouse, a tan coaching cloak and all the rest of it.

She has already come into prominence through the lurid troubles of herself and Frank Holland, aired in the courts.

They had made up and yesterday were starting for Chino, where she was to become housekeeper in a family in which the wife was ill. Holland says he was promised work in the sugar factory.

Holland got home three weeks ago. Since that time the forlorn plasterer has been in the torments of jealousy.

In some manner he found out that the couple would leave by the afternoon Southern Pacific train for Chino.

The woman says they were just getting off the street car at the depot when Bagan rushed at her husband, saying wildly: "I will get you now."

Somehow they were jostled apart in the crowd. Holland pushed his way to the ticket window and was paying for the tickets when Bagan crept up to the woman and begged her to come with him and run away from Holland.

When she would not, his anger all came over him again. He started for Holland, a knife in his hand.

"I yelled for police," she said yesterday, "but no police came, so I reached into the bosom of my dress and pulled out my revolver; I told him if there was any killing to be done to begin on me.

"He threw down his knife and stood there before me; told me to go ahead and shoot. He said he didn't want to live any longer."

At this point her husband rushed back from the ticket window and the two men began to fight.

In the scuffle Holland lost $80, their sole stock in trade, out of his fob pocket. When his wife was arrested he had to go home to her mother to get money to bail her out.

While they were standing at the booking desk in the Police Station, the boy Bagan watched them hungrily.

She poked a gun in m' face," he said, almost with a sob, as a policeman took him firmly by the arm and steered him back into the cells.

"Oh, I guess I wouldn't have shot him," the girl said, her eyes narrowing down to a glint, like a cat's "Just scare him!

"Loaded? Sure it was loaded. He had been making trouble for me before because I wouldn't elope with him.

"Just a little gun," she said deprecatingly. "How big? W-e-l-l, it was a 38." And she began to laugh.

She was not frightened; she was not chagrined. Her husband kept growling: "Don't put anything in the paper about it." But she discussed it as though the most natural event in the world was to have a rejected lover pursuing her husband and to stand between them with a murderous revolver.

MEXICAN INDEPENDENCE.

The anniversary of Mexican Independence will be celebrated at the old Mission Church by the Plaza tomorrow night and Saturday under the auspices of the Society of the Sons of Montezuma. Tomorrow evening there will be Spanish music and popular songs. "El Grito" will be given, and there will be a salute of twenty-one guns. At 9 a.m. Saturday solemn high mass will be celebrated, and Rev. Caballeria will preach. The society will assist in the service in a body. In the evening a programme will be presented in the patio, which will be decorated and illuminated. Among those who will speak are G. Rangel, G. Guzman and Rev. Caballeria.

MRS. FRANK HOLLAND,
the stunning woman who drew a revolver in the Arcade station and frightened off the would-be assassin of her husband.

RICH CONTRACTOR WINS YOUNG MAID.

Robert Jordan

FAIR May will wed November today, when Miss Gussie R. Walters becomes the bride of Robert Jordan.

The ceremony is to take place at 4:30 o'clock this afternoon at the home of the pretty young bride's parents, at No. 1948 New Jersey street, Boyle Heights, the Rev. William Stirling of the Boyle Heights Methodist Church officiating. Only the immediate family will be present. The bride will wear a simple traveling gown and is to carry white flowers.

Though the groom is above 50 years of age and has been married before, while the bride is barely 16, it seems to be a love match quite.

Miss Walters is a fair, sweet young girl with soft brown hair and eyes to match and rosy cheeks, telling of a close acquaintance with nature. She was born in Newcastle, Pa., and lived there for a number of years before coming here with her parents to make her home. She is a capable musician, who, despite her extreme youth, has won much admiration by her accomplished manipulation of the ivories. She has been a piano pupil of Prof. Walter F. Skeele for the last three years, and has attended the College of Music at the University of Southern California, where her gentleness and amiability have made her a universal favorite. The Boyle Heights Methodist Church also claims this sweet child-bride as a member; she is an earnest church worker and has many friends among the young people.

Mr. Jordan, a man of experience in many paths, has been a friend of the family for some time, and learned to know his future bride at first as a little girl.

Mr. Jordan is well known in Los Angeles as a successful contractor and builder. He is a Londoner by birth. He came to America more than twenty years ago, and has lived in this city more than fifteen years. He has grown modestly rich as a contractor, despite a habit of liberal spending in the intervals of Trojan work. Among his acquaintances he has a well-earned name of working to the limit—which sometimes has meant forgetting all about sleep for days—and of playing to the edges of the bounds when, a big piece of work finished, he "went in for a bully time."

Mr. Jordan, as a builder and contractor, has been employed by A. C. Billicke for years. He put up the Billicke building on South Broadway near Fifth street, now leased by W. R. Hearst; had much to do with erecting the new Hotel Alexandria at Fifth and Spring streets, had in charge the remodeling and enlarging of the Hollenbeck, reconstructed the Billicke building at Fifth and Main streets, has built several church edifices here in the city, and otherwise figured out substantial monuments and handsome profits to show for his fifteen years' labor in Los Angeles.

Mr. Jordan's child-wife will be eight years the junior of his oldest daughter, who has been his housekeeper and homemaker at No. 1264 Wall street, his residence. This he has refurnished expensively for his bride.

After the wedding today the couple will go to Catalina for their honeymoon. There, at Avalon, Mr. Jordan has a cosy summer home.

FOR MORE BUSINESS.

George J. Birkel Company Plan Large Extensions to Their Floor Space.

Geo. J. Birkel Co. find they must have more room in which to do a business which has grown beyond the limits heretofore at their command. To this end they have a new lease for a period of ten years and have added the third, fourth and fifth floors of the premises north of their present quarters at 235 to 237 South Spring street. This gives them a frontage of sixty-six feet and pretty nearly doubles their floor space. Connections are being made between the old premises and the new and many improvements are being made for the purpose of making it easier to transact business. The firm is spending all of $5000 in making these changes which are going to make business more pleasant for the large clientele of the company.

As an index of the way Los Angeles real estate is owned, it may not be without interest to add that these premises belong to Nelson Storey of Montana.

THE PUBLIC SERVICE.

SUMMARY OF THE DAY.

City hall politicians have prepared a draft of a new ordinance which would increase the revenue from licenses $20,000 a month; this ordinance is proposed in order to prevent further discharge of place men.

In making a claim for the board and maintenance of Thomas Smith Robson in Judge James's court, the facts in connection with the life of this strange character are aired.

C. W. Morganstern has again been sued, this time for jewelry. The attachment issued against the funds of the erstwhile manager of the Casino Theater did not work effectively, however.

Remedio Munos was arrested yesterday charged with the murder of José Velasco. He had previously appeared as complaining witness against two other men charged with the same murder.

AT THE CITY HALL.

MAY INCREASE LICENSE TAX.

NOT ENOUGH REVENUE TO PAY CURRENT EXPENSES.

Politicians Favor Increasing the License Rates on Trades, Professions and Lines of Business, Also Widening the Scope of the Present Ordinance.

Casting about for ways and means to increase the city's revenue during the present fiscal year, the politicians at the City Hall are turning greedy eyes upon the license ordinance.

Los Angeles at the present time raises about $20,000 a month in licenses. The amounts to be collected from the different trades, professions and lines of business are fixed by ordinance, and, like a commercial schedule, are subject to change without notice other than publication in the official paper.

Word has been passed down the line that the license rate on a number of kinds of business is entirely too low, that it should be doubled and in some cases quadrupled. It is only during the last two years that the city has levied a license, "for revenue only," and the claim is made that the revenue from the present license ordinance is not much more than half what it should be.

The suggestion has been made that the first increases should include a 50 per cent. rise in the tax on saloons. This suggestion does not meet with very enthusiastic approval from the politicians, who are favoring the raise in licenses; they prefer to receive the extra revenue from the saloon men as a campaign contribution. But a majority of the saloon men themselves are willing to stand a $25 a month rise, provided the fees for other lines of business are increased at the same time.

In the last budget estimate, no provision was made for replenishing the "general fund." This means that the only money going into that fund shall be what is known as "emergency money." If the license rate should be increased the extra revenue secured could be credited to the general fund.

A call of $7500 on this fund has been occasioned by the recent water bond election. Bills for special elections have heretofore been paid out of the general fund. Demands for about $8000 have already been made out to pay the expense of the water election. To meet these demands the Auditor will be compelled to borrow from other revenue funds. The money this time will probably come out of the water department fund. Later it will probably be replenished out of the water bond fund.

Mayor McAleer, Councilman Smith, City Attorney Mathews, Street Superintendent Hanley and City Treasurer Workman unite in the opinion that the city government can be properly conducted without an increase either in the dollar tax rate provided by the charter or in the license tax. They say that the present is an excellent time for city officials to learn a few lessons of economy in municipal affairs.

It is doubtful, however, whether their influence will be strong enough to prevent a horizontal increase in the rates fixed by the license ordinance.

One Councilman said yesterday that he has seen a rough draft of a proposed license ordinance, which would increase the city's revenue from licenses $20,000 a month. If this ordinance should be adopted it would raise enough additional revenue to pay all the place men no win the city's employ. Under present conditions the city is running behind and another cut in forces of at least eighty men will have to be made, in order to keep even.

FAILS TO AGREE.

Watkins Jury in the United States Court Divided—"Shady" Female Doctor Pleads Guilty.

The Ollie Watkins case in the United States District Court was completed and given to the jury at 11 o'clock yesterday, the charge against the prisoner being that he used the mails for the exploitation of a lottery scheme, under the name of the International Investment Company. Judge Wellborn in his charge to the jury laid down the law so plainly that seemingly the only thing he left unsaid was to order the twelve men to return a verdict of guilty; yet notwithstanding this, in the middle of the afternoon the jury asked to be discharged because it was impossible for them to agree. They were told they must agree on a verdict, but at 11 o'clock last night they had not gone so and were taken to a hotel for the night.

After the jury had retired in the Watkins case yesterday forenoon, Judge Wellborn called the case against Dr. Kester, a woman charged with advertising nostrums for the purpose of producing abortion. She pleaded guilty and got off with a fine of $50.

A case of the same kind against Mrs. Lulu Brooks was dismissed on motion of the United States Attorney.

POLYTECHNIC HIGH SCHOOL.

Board of Education Recommends to the City Council That the Buildings be Accepted.

The Board of Education and the City Council completed their inspection of the new Polytechnic High School yesterday, having put in practically the whole day in the several buildings.

At 4 o'clock a meeting was held in the room of the Board of Education, at which a resolution was adopted recommending the acceptance of the buildings when certain little details were completed. No objection of any magnitude appeared and there is no obstacle in the way of speedy acceptance.

OUTCASTS' GAME IS PUZZLE FOR COURTS.

A COMPLICATION of the most embarrassing sort is likely to come out of the recent arrest of eighty-two outcast women.

It is in the nature of a jury famine. Where will jurors enough be found to try the cases?

Yesterday the first of these women came before the Police Court. To the considerable chagrin of the officials, she not only entered a plea of not guilty, but demanded a trial by jury.

Experience has taught the Police Court justices that no less a venire than fifty can be summoned in the first instance to try such a case. Often two, three or sometimes even four extra venires have to be summoned before an unprejudiced, qualified jury can be found. It is not an uncommon thing to summon seventy-five men, or more than this number.

Owing to the unusual stir that has been made over these cases, it is fair to assume that it will be more difficult than usual to secure jurors.

But supposing that it takes only an average venire of seventy-five men to furnish each jury, the police will be compelled to find 6150 men qualified to sit!

One of the city prosecutors stated yesterday that he honestly believes close to 10,000 men will be necessary to supply suitable juries in case these women are disposed to make all the trouble they can.

Candidly, the police could not possibly scrape up that number.

The Police Court juries are not as easy to summon as those for the Superior Court. The names are not taken from the tax rolls, but the summoning officer must pick up the veniremen from the "body of the citizens." The custom is to pick them up on the streets and plead with them to serve.

Business men have been so fractious about it that the police dare not go into business houses and serve them.

It is not only required that the venireman be a citizen, but his name must be on the last assessment rolls.

Sometimes Police Court lawyers consent to waive this last qualification; but if the women caught in this last raid are ill-disposed toward the police they have the right to insist upon this point. It enormously increases the difficulty of finding jurors.

In spite of the size of Los Angeles, the number of qualified men who are to be picked up in this way is surprisingly small.

AT THE COURTHOUSE.

DARE-DEVIL'S KEEP SOUGHT.

METEORIC CAREER OF ROBSON UNFOLDED IN COURT.

Englishman of Fine Education and Splendid Presence and Physique, Elects to Lead the Life of an Adventurer, Practical Joker and Low-class Bohemian.

The meteoric career of the late Thomas Smith Robson, scion of British aristocracy, whose pob luck, dare-de'il life forms one of the strangest stories of erratic adventure ever penned, is being exploited in Judge James's court, in the trial of a claim for board and lodging supplied to Robson.

Robson died January 12, 1904, in the home of Benjamin Balmer on Bixel street, and left an estate in California appraised at about $14,000. The Balmers are now claiming $4160 as remuneration for the keep of this Englishman from January 16, 1902, up to the date of his death, and suit is brought against Thomas E. K. Cormac of San Francisco, administrator of the estate in California. McNutt & Hannon appear for the plaintiff, and Groff & Spangler represent the administrator.

Robson left a will in which most of his property was left to his brother, the only close relative he had in the world. But there was no similarity between these brothers; while the one who died in this city was a jolly, roystering, mad-cap fellow of splendid gifts, Thomas Snowdon Robson is the personification of English respectability, and writes "K.C.M.P." after his name. Both brothers for a time lived together at No. 26 Eaton Square, one of the somber but eminently aristocratic squares of London, but Tom Robson dimmed the dignity of the family traditions, and was sent on his travels.

About twelve years ago he arrived in Los Angeles as brakebeam tourist. While his parents lived he received his "remittance" regularly, and finally took a lump sum out of the estate and planned a wild and hilarious blow-out for himself and his friends. Possessed of a splendid physique, alcohol burned out the tissue inside the shell and at 52 years of age this Bohemian wanderer was all in. He lived only at night, and slept during the daylight hours. When he wished to have a quiet evening, he would order a dozen quarts of the best bottled beer, drinking the entire consignment before the sun arose in the morning.

In early life Robson took degrees at Oxford and Heidelberg, and honorary titles from other institutions of learning. He was an expert chemist, a student of law, a man of letters, and a fluent linguist in the more important tongues of modern Europe. Fourteen years ago he arrived in Denver with fourteen trunks, and a consuming desire to carve out an unusual path. He did it. Sending all his belongings on prospecting outfits into the desert, he took up with a villainous army officer, whose only asset was his title. Cutting loose from his friends he expended his last cent in getting to Montreal, where he and his military friend bluffed their way into a fashionable hotel. They then went to work as reporter on the Montreal Star, until some of their peccadilloes were discovered, and they found it convenient to leave the city.

Robson next bobbed up in Boston, where he became a waiter in a 10-cent restaurant, but that was dull work, and he tramped to Roxbury in the snow of midwinter with only a few nickels as food for ten days. He was found by a wealthy New Yorker, who was charmed with Robson's geniality and cultivated taste, and he wanted to make him general agent of a large colonization scheme. But to work for another man was too humiliating for this English dilettante, and he again took the road as a stove tinker, finally beating his way to Montana on a stock train. En route he made the acquaintance of an actor, who owned a large stock farm, and who offered to put Robson to work at a good salary. But five miles before his destination was reached Robson dropped off the train, and gave his actor friend the go-by.

Tramping the larger part of the way, this unreasiful Englishman reached Northern California, stirring up a band of reservation Indians to wild deeds just for the excitement and novelty. He remained with the savages for several months. San Francisco was his next stopping place, but he remained there a very short time and then reserved a brakebeam section for Los Angeles, and arrived here twelve years ago. Mr. and Mrs. J. R. Carson, who conducted the "Old Curiosity Shop" on North Main street, were accidentally brought into contact with Robson, and persuaded him to write home to his family. He did so, and then discovered that his father was dead, and that he and his brother shared the estate. He didn't care for money save for the good it might do—the other fellow; but when his empty purse was replenished Robson started out on a series of thrilling experiences.

He engaged a suite at the Van Nuys, and then went outside and rented a room in a 25-cent lodging-house to sleep in. Friends rallied around now, and with these choice adherents, Robson made a bet that he could take a woman of certain notoriety to one of the best hotels and get an apartment—and did it with a hatful of money for the night clerk. A rapid trip to San Francisco followed, and there he sent out invitations for a reunion and conversazione of all the bums and deadbeats that he could rake up in the city. He took them to the Poodle Dog for a grand feed, and these uncouth guests kept guessing what kind fate had sent such a generous fool along. Before reaching his own abiding place, Robson lay down in a mud puddle in evening dress, defying the police and stopping the car traffic. Finally, with the arrival of a wagonload of officers and the crew of a wrecking car, he was tamed and consented to go to bed.

Returning to Los Angeles, Robson discovered that a sewer trench was being opened on Main street, and in a spirit of practical joking employed a gang of men to fill up, at night, the trench opened during the day. He then employed several undertakers, and had horses and strings of funeral coaches at his friends' doors during sundry afternoon hours. About a hundred boys rushed pell-mell into a busy drug store one morning in answer to a piece of Robson's fake advertising.

Tiring of this kind of thing, Robson started for England. Stopping at New York he bought a hand organ and a monkey from an Italian street musician, and performed with the same up and down Fifth avenue until arrested and put in jail. In Paris some one handed him a bad franc piece, and he became so angry that to show his disdain for money he emptied all his money down a sewer, and was left penniless. When resupplied, he started out to make a scientific demonstration of the insidious effects of constant absinthe drinking, and informed his friends that he was now engaged in a work that would benefit humanity. This experiment resulted in his being locked up in a private asylum.

Going to London his brother was presumably not overjoyed to see him, for his ways were scarcely those of the dignified member of Parliament. But this erratic genius took a huff at a speech made by his brother in Parliament, and put out for Venice. There he set to work to organize the gondoliers into two factions, got them at loggerheads and involved in a tremendous fracas, and then fled away in the night. Returning to Paris he remained for a year or two, but ultimately returned to this city, where he died.

According to the testimony yesterday for the year prior to his death he was broken down, and scarcely able to help himself. For the care and attention then bestowed upon him the plaintiffs in the present action ask at the rate of $40 a week. The defense contend, however, that Robson during his stay with the Balmers gave them from time to time large sums of money, and that anything they did for him was paid for at the time.

Yesterday, in the Probate Court, too, the matter of the Robson estate again came up on the confirmation of the sale of certain real estate. A curious document on file is the assignment by William Snowden Robson of No. 26 Eaton Square, London, to T. E. K. Cormac, administrator of the estate here, a one-thousandth part of one undivided third of all the estate. This paper is engrossed, stamped and ribboned, and bears the vise mark of the American Consul-General at London.

COURTHOUSE NOTES.

BREVITIES MISCELLANEOUS.

WAS NON-SUITED. The suit of Arthur M. Powell against W. B. Ross, to recover $5150 for alleged malicious prosecution, went to trial yesterday before Judge York and resulted in the plaintiff being non-suited. Powell was arrested on April 20, 1904, on the charge of having passed a fraudulent check, and claims that his arrest was at the instance of the defendant—the man upon whom the check had been passed. When the examination was held in the City Court Powell was acquitted and he brought this present action to recover damages and $150 expenses to which he had been put.

DUBIOUS CASE. Miss Hilda Goodman, the young Jewess who was arrested at Ocean Park about two months ago for insanity, was before Judge Gibbs and the commission yesterday. The girl is erratic and needs care, but there was a doubt as to whether she was a fit subject for commitment to Patton. A short time ago Miss Goodman swallowed a dose of carbolic acid in the attempt to commit suicide. The insanity commission took the case under consideration and today it will determine what disposition to make of the young woman.

LATHROP UNDER ARREST.

BUSINESS MAN HELD.

On Tuesday the Rodman-Wise Company swore to a complaint in Justice Pierce's court, charging one Ira B. Lathrop with having embezzled $7540.76 worth of jewelry, and to a second complaint charging Lathrop with having embezzled $361 in cash belonging to the firm.

On Tuesday evening Constable Cline telegraphed to the authorities at San Francisco asking that Ira B. Lathrop be arrested if in the city, and yesterday a telegram was received saying the man was under arrest. The defendant was secretary of the Rodman-Wise Company, and by his wholesale peculations is said to have caused the firm to get into very shallow water in a financial way.

An officer left last night for the North to bring back to the city the defendant.

IS LEGALLY DEAD.

A. L. INGERSOLL SO PRONOUNCED.

Mrs. Isabel Ingersoll of No. 1017 Breed street, was yesterday granted letters of administration in the estate of her husband, Albert L. Ingersoll. It is not known absolutely that Ingersoll is dead, but inasmuch as he has been absent for seven years without anything being heard from or about him, despite persistent inquiries, the law assumes that he is dead and the court has now so pronounced.

Ingersoll was a mining man about 49 years of age at the time of his leaving his home in this city on July 15, 1898. He lived happily with his wife, there being no children, and went away on a prospecting trip in Alaska. Since that time nothing has been known of his whereabouts, though the wife has exausted every source of information.

The only estate to be administered upon is a piece of property held by the husband as tenant in common with his wife, his share being valued at about $1000. Judge Gibbs made the required order yesterday.

SORRY HE SPOKE.

MORAN IN CONTEMPT.

James Moran was not filled with a proper sense of the dignity of a court of justice and attempted to be a law unto himself. He is now in the County Jail under a fifty days' sentence in lieu of paying a fine of $100 inflicted by Judge Wilbur.

The trouble with Moran has always been that he imbibed freely and continuously and then by reason of his irascible temper he became a fiend. His wife, Mrs. Nellie S. Moran, applied for a divorce and pending the trial the husband was forbidden to go near her or in any way to annoy her. But on June 13, he broke through the order of the court and raised a disturbance at his wife's home close to Macy street, and the police had to be called. A citation followed, but meantime the wife obtained her divorce, $1500 worth of property was awarded to her, with $25 a month alimony, and also the custody of the one child—an adopted boy.

Yesterday Moran was in court to answer the citation for contempt. It appeared that he went to the house in a drunken condition and applied very unsual, but also very opprobrious epithets to his wife. A police officer told of hearing him mutter to himself as he staggered along the street, that he would not live without his wife and that if she wouldn't do what he wanted that he would kill her and burn the house down.

When Mrs. Moran left the witness stand and passed her husband he said something to her and she immediately appealed to the court, saying that her husband had again applied his old-time filthy epithet to her. Moran denied it and was about to say something in his own behalf when Attorney Thompson, who was representing him, told him to keep quiet. He wouldn't and the attorney became so indignant that he told the court that he would retire from the case.

THEATER MAN SUED.

ATTACHMENT FALLS SHORT.

There was filed in the Superior Court yesterday a suit by L. C. Becker, on the assigned claim of Joseph Rittigstein, a Broadway jeweler, against C. W. Morganstern, formerly manager of the Broadway Theater.

The action is to recover $336 alleged to be due for certain jewelry purchased, and the plaintiff, Becker, sought to make any judgment he may obtain secure by levying an attachment. Somehow, however, the legal document failed to make connection with the finances of the ex-theatrical manager, and $3.15 only was corralled at the First National Bank.

Local agents and suburban correspondents of The Times who wish copies of the issue of September 5, containing the brilliant account of The Times Labor Day and of the Barbecue at the "Outpost," will be supplied by applying at The Times office in person or by letter.

THE INFERIOR COURTS.

ACCUSER IS NOW ACCUSED.

MUNOS, CHIEF WITNESS, FACES MURDER CHARGE.

Jose Velasco Was at His House at a Fiesta and Was Found Stabbed to Death at the End of the Celebration—Unlucky "Si, Muy Bueno" of Respondent.

After attempting to swear another man to the gallows for the murder of José Velasco, Remedio Munos was himself arrested yesterday for killing Velasco.

Evidently through a misunderstanding of legal phraseology, Munos almost admitted his guilt in the courtroom, to his lawyer's rage and consternation.

When the complaint was read, accusing him of killing Velasco, he looked perplexed and said: "Yes, very good," in Spanish.

His wife, who understands more English, turned white, and Attorney Crawford made a kangaroo leap at the man across the courtroom, grabbing him by the arm, scaring him nearly into fits, finally having the interpreter warn him to say nothing more.

Fish Peddler's Plaint.

A. R. Hunter, a fish peddler, was arrested yesterday, with vain protestings, on a charge of having disturbed the aristocratic sensibilities of Westlake with a fish horn.

He raised a constitutional point.

"Fhy you don't pinch dose automobibbile men which make noises wit der horns?" he demanded.

METROSTYLE PIANOLA PIANO

Offers every means for playing that any good grand or upright piano offers—

A Beautiful Tone
A Responsive Action

And in addition it offers the means whereby every person who has a love for music (a knowledge of music is not necessary) may also play in a truly satisfactory manner the most difficult as well as the simpler music. If you love music, investigate this wonderful piano. Terms for payment arranged. Your present piano accepted in part payment if desired.

Southern California Music Co.
332-334 South Broadway, Los Angeles
San Diego, 1050 4th St. Riverside 649 Main St. San Bernardino, 388 E St

A cake made from Ghirardelli's Ground Chocolate is the most toothsome delicacy that ever entertained your appetite. If the housewives only knew how many delicious dainties lurked in a can of Ghirardelli's there would always be one in the larder.

Always fresh in patented hermetically sealed cans.

DEPENDABLE FURNITURE AT A CASH PRICE

Old Mission Davenports

Made by Gustav Stickley

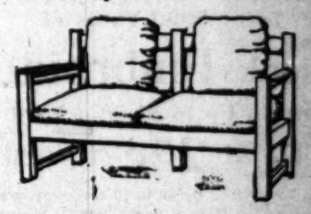

The trademark of the Gustav Stickley workshop stamped on any piece of furniture is the stamp of perfection, for furniture made by this famous craftsman is without question the most nearly perfect mission furniture.

Being sole agents in this territory for this remarkable line we constantly carry in stock a superior showing of these goods. We call particular attention to our special line of large sized mission davenports and couches which are the finest to be found in the market. We have a varied assortment made of genuine fumed oak and solid mahogany. They are large and roomy, plain and substantial in structure and will last a lifetime. The seats and pillows are made of the very finest genuine Spanish leather. We ask you to inspect this showing.

We Sell Copies of the Craftsman

Copies of this publication can be obtained here as soon as they are published. The price is only 25c a copy. You can gain many valuable ideas from any issue of this book. Old copies free.

Niles Pease Furniture Co.

439-441-443 S. Spring St., Los Angeles.

WE'VE just received our fall line of imported and domestic high-class woolens, which includes probably the "snappiest" and most distinctive patterns ever brought to Los Angeles.

It also comprises a great variety of clover ideas in the popular green, which will be the rage this fall.

We would advise an early inspection of this smart showing, as many of the exclusive patterns will not be duplicated after they are sold.

For twenty years Gordan's Clothes have stood for all that is highest and best in men's attire. You may be sure that graceful fitting and faultless tailoring will appear in every garment turned out by this establishment.

High-grade suits at $30, $35 and $40.

B. Gor... Tailor and ... Established ...

104 S. Spri...

LEATHER GOODS

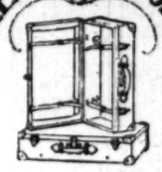

20 Per Cent.

Discount on all Suit Cases, Grips, Telescopes and Wicker Basket wares. See our window display.

BUSCH
THE HATTER
Second and Broadway

A Suggestion Worth Your While

BUY LOTS IN

BAY CITY

NOW

And by next summer you will have made a neat profit

Do You Realize

That the Beach Frontage adjacent to Los Angeles is limited?

That it must constantly and perpetually increase in value?

BE WISE AND GET BUSY

Lots $330 and Up. Easy Terms

P. A. STANTON

Bay City Office 316 W. Third St., Los Angeles

Open every day including Sunday

THURSDAY, SEPTEMBER 14, 1905

SPORTING PAGE.

UMPIRE DAVIS IN HOT WATER.

His Decisions Nearly Start Riot at Ball Game.

Looloos Try Hard, but Find Ten Men Big Odds.

Plenty of Hitting Tickles the Fans Immensely.

...rtland, 7; Los Angeles, 4.

...ey used to say in war times that ... Japs and a loud yell could lick ...giment of Russians, but it takes ...ttling good nine of ball players to ... another team reinforced by the ...re. Nine to ten is good odds on ...aby at the race track, but no ...ch of fevered imagination ever ...ht fair on the diamond.

...one stage of yesterday's game, ...ire Davis's decisions became so ...bly unfair that a disgraceful row ...ed imminent; and had any one ...sed of less hard common sense ... "Kit" Brashear been the victim, ... probably would have been pieces ...se shirt and trousers hanging on ... available projection from the ...ole in center field to the gables of ...grand stand. "Brash" hasn't struck ...very often this year, and when ... to sum up a bunch of other bad ...ons, called him out on a ball a ...wide of the plate, there was an ...sion.

...knot of crowding, "cussing" players thronged about the alleged boss ...e field for five or ten minutes before the riot was quelled, and play was ...itted to continue, the Looloos then ...g on the outward aspect of a sort ...smouldering volcano.

...this state of the chill, Davis's de...er changed, and Portland began ... scant favor at official hands, at ...one man being called out at first ...beat the ball a stride; but the ...e was done.

...ire Davis "did the best he could," ...at other Davis of undying poker ... He has some good points as a ... of play, and if he could shove ...al animosities into the back... might regain his popularity of ...e-part of the season.

...Cates and Rusty Hall started in ...ch, but in the fifth the visitors

...too high for Mulcan

Portland stars who did ...gs in yesterday's game.

...to get altogether too familiar ...e big Looloo's benders, and ...Goodwin was selected to lead ... hope, which he did well ...after a most inauspicious start, ...ould-be wonder, first to face him, ...of the longest hit of the day ...ing three-bagger to the right-... barely missing the topmost ...of a home run.

...was steady throughout, and did ...active work in the tight places. ...times the Looloos tried to start ..., and would get the small ...the wedge in, but the necessa... were not forthcoming.

HITTING PLENTY.

...was plenty of free swatting ...est, and those of the fans who ... the outfielders earn their ... were well pleased. Each club ...hits, but the visitors totaled ...bases. Half a dozen clever ..., an unusual number for one ...ped materially to delight the ...'s clever stick work.

...'s boys in blue were out to ... the jump, and Alta started by ...es four consecutive balls, while ...vainly trying to locate the ...an Burren added to the gen... by spilling a swell bunt ... of the plate, all hands be... Hall's attempt to catch ...ceived. Mitchell repeated the ...sacrificed neatly. Schaffy ...through short, and scored two ... a quick snap-throw of Spies ... Householder, who from a ...ere and simple is changing ...ple over Smith's head in short ...ive runs.

...started the fourth by waltz... Spies, and got it, scoring when ...drove a hard, long fly to ... Bernard's misjudg... Spies was allowed to ... and Rose was allowed to ... couldn't quite cover ... Whereupon McHale han... safety into right and scored ...ney. McCredie's new third ...struck out, and Spies doubled ... Johann McLean trying to ...the nerve of him, when all ... was lay down at second, ... pick up the bag!

...last half of the fourth, the ...ers by Schaffy, who had a ...honorable mention.

...hit to right by Cravath ... the fifth for the visitors

Score:

	R	H	E
Tacoma	9	h	
Seattle	1		
Batteries—Kee... ham; C. Hall a...			
Umpire—McD...			

OAKL...

EXCITE...

[BY THE ASS...

SAN FRANCI...

game had a hi... At the opening ... the score stood ... land. The locals ... cure only one hi... the last period

TURE AT A CASH PRICE

ission
venports
ustav Stickley

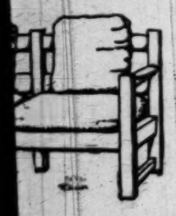

v Stickley workshop stamped
the stamp of perfection, for
nous craftsman is without
erfect mission furniture.
his territory for this remark-
y in stock a superior showing
e goods. We call particular
on to our special line of large
nission davenports and sofas
are the finest to be found in
rket. We have a varied as-
nt made of genuine fumed
d solid mahogany. They are
nd roomy, plain and simple
lifetime. The seats and pil-
nest genuine Spanish leather.
showing.

of the Craftsman
n be obtained here as soon as
ice is only 25c a copy. You
from any issue of this book.

Pease
ure Co.
St., Los Angeles, C

B. Gord
Tailor and Dra
Established 18

104 S. Spring

rth Your Whi
TS IN
CITY
W
you will have ma
profit
Realize
ntage adjacent
?
antly and perm
e?
GET BUSY
p. Easy Term
STANTON
. Third St., Los Ange
Both Phone

SPORTING PAGE.

UMPIRE DAVIS IN HOT WATER.

Two Decisions Nearly Start Riot at Ball Game.

Looloos Try Hard, but Find Ten Men Big Odds.

Unity of Hitting Tickles the Fans Immensely.

Portland, 7; Los Angeles, 4.

They used to say in war times that the Japs and a loud yell could lick a regiment of Russians, but it takes a fighting good nine of ball players to lick another team reinforced by the umpire. Nine to ten is good odds on Bobby at the race track, but no match of fevered imagination ever was fair on the diamond.

The one stage of yesterday's game, when Davis's decisions became so absolutely unfair that a disgraceful row seemed imminent; and had any one instead of less hard common sense than "Ed" Brashear been the victim, there probably would have been pieces of shirt and trousers hanging on every available projection from the grandstand in center field to the gables of the grand stand. "Brash" hasn't struck very often this year, and when he came up a bunch of other bad ones called him out on a ball a foot off the plate, there was an outburst of crowding, "cussing" play-baiting all directed about the alleged boss of the field for five or ten minutes before the riot was quelled, and play was allowed to continue, the Looloos then being on the outward aspect of a sort of smouldering volcano.

In this state of the mill, Davis's decisions changed, and Portland began to find favor at official hands, at one man being called out at first because the ball a stride; but the trick was done.

Whether Davis "did the best he could," as that other Davis of undying poker fame, has some good points as a student of play, and if he could shove his animosities into the background, might regain his popularity of the early part of the season.

Hall and Rusty Hall started in the game, but in the fifth the visitors with a swipe through short, and Van Buren was safe on Hall's attempt to pinch the man at second. Mitchell sacrificed, and Schlafly again hammered in two runs with a double to the scoreboard. At this juncture Hall was "canned" and Goodwin took up the white man's burden where Rusty laid it down. Householder tripled to the right-field fence, scoring Schafly, and Doc Smith took care of the next two batsmen. Three runs.

Smith's base on a forced out, Toman's retirement, and a hit by Dillon made it two for the Looloos in the last half, the sixth passing without further slaughter. Portland had enough and accommodatingly quit. In the seventh, the Looloos made a determined raid on Cates's delivery and bunched three ripping singles to corners of the lot, but aggregated only one run. Goodwin's neat bunt past the pitcher, Bernard's swat to center and a forced out gave them their last tally in the eighth.

Score:

LOS ANGELES.

	A.B.	R.	B.H.	S.B.	P.O.	A.	E.
Bernard, cf	4	0	1	1	2	0	0
Flood, 2b	4	0	1	0	2	4	0
Smith, 3b	5	2	1	1	2	4	0
Brashear, ss	1	0	0	0	0	0	0
Toman, ss	4	0	0	0	1	2	0
Dillon, 1b	5	1	2	0	4	0	0
Cravath, rf	3	0	0	0	2	0	0
Ross, lf	3	0	1	0	2	0	0
Spies, c	2	0	0	0	7	0	0
Hall, p	2	0	0	0	0	2	0
Goodwin, p	2	0	0	1	0	0	0
Totals	39	4	10	3	27	16	1

PORTLAND.

	A.B.	R.	B.H.	S.B.	P.O.	A.	E.
Atz, ss	3	2	1	0	1	4	0
Van Buren, lf	3	2	0	0	1	0	0
Mitchell, 1b	3	1	1	0	11	1	0
Schafly, 2b	3	1	2	0	2	3	0
Householder, rf	4	1	1	3	0	1	0
McLean, c	4	0	1	0	7	1	0
McHale, cf	3	0	1	0	2	0	0
Sweeney, 3b	4	0	1	0	1	3	1
Cates, p	3	0	0	0	0	3	0
Totals	29	7	10	0	27	14	4

SCORE BY INNINGS.

	1	2	3	4	5	6	7	8	9
Los Angeles	0	0	0	1	0	1	1	0	1—4
Base hits	0	1	0	1	2	1	3	2	0—10
Portland	2	0	0	2	3	0	0	0	0—7
Base hits	2	0	0	2	3	1	1	0	0—10

SUMMARY.

Hits made—Off Hall, 7.
Three-base hit—Householder.
Two-base hits—Ross, Householder, Schafly.
Sacrifice hits—Atz, Mitchell, Cates, Spies, Van Buren, 2.
First base on errors—Los Angeles, 3; Portland, 1.
Left on bases—Los Angeles, 9; Portland, 2.
Bases on balls—Off Hall, 2; off Cates, 3; off Goodwin, 1.
Struck out—By Hall, 2; by Cates, 5.
Double plays—Hall to Spies to Smith, Toman to Flood to Dillon.
Time of game—1h. 40m.
Umpire—Davis.

Notes of the Game.

Davis called Mitchell out in the fifth when it appeared as if he had beaten the ball a full stride.

Eddie Householder, whose stick helped some

Ed Cates, who pitched

Atz pulled off one of the plays that made Toman famous three seasons ago, when in the fourth he robbed Bernard of a bounding hit right over second base, throwing his man out at first without stopping headway. It was a beautiful stop and earned Jakey quite a "hand."

Both Schlafly's hits drove in two runs—timely swatting. Three errors, "Larry's" portion yesterday, are more than he makes ordinarily in two weeks.

Mitchell is quite a bunter. He sacrificed twice yesterday, and each effort resulted in runs.

Sweeney, the new third baseman, seems to be quite a "find" to judge by yesterday's showing. He dropped one fly that McLean should have taken, but otherwise handled some hot shots accurately, and without any false motions. He looks like a youngster that would "do" for Coast company.

Goodwin, running for Bernard in the third, was thrown out at second by three feet, but Davis couldn't see it. Portland got most of the close ones, but this wasn't close.

Brashear was put out of the game in the first, after protesting rather emphatically on his third strike, which certainly looked wide from the stand.

Smith was chased off the coaching lines a few minutes later for saying unkind things to Mr. Davis.

The 14th ball Hall pitched was a straight one to Schafly—a mistake, for "Larry" rattled the center-field fence boards with it, and scored two men.

Sweeney tried to steal home in the sixth, and all but got away with it. Goodwin saw him coming and ran in to take the ball from Flood in time to retire the nervy youngster.

Goodwin made more flukey hits yesterday than fall to the lot of most teams in a day. Twice he beat dinky infield bounders.

Doc Smith in the eighth showed the advisability of running everything out. His pop fly was not handled, and his continuing on to first got him a base that some players would have thrown away.

PACIFIC COAST LEAGUE.

	Played.	Won.	Lost.	Perct.
Oakland	42	25	17	.595
Portland	37	19	18	.514
Los Angeles	36	18	18	.500
Tacoma	36	18	18	.500
San Francisco	39	19	20	.487
Seattle	36	14	22	.389

TIGERS DROP.

FEW SWATS MADE.

[BY THE ASSOCIATED PRESS—P.M.]

TACOMA, Sept. 13.—One run settled today's contest in favor of Seattle, Walters scoring on hits by himself and Blankenship, and Lynch's errors, Hall and Keefe both pitched splendid ball, and there was some fast fielding. Score:

Tacoma 0; hits 5; errors 2.
Seattle 1; hits 5; errors 0.
Batteries—Keefe, Hogan and Graham; C. Hall and Blankenship.
Umpire—McDonald.

OAKLAND'S GAME.

EXCITING CONTEST.

[BY THE ASSOCIATED PRESS—P.M.]

SAN FRANCISCO, Sept. 13.—Today's game had a highly sensational finish. At the opening of the ninth inning the score stood 3 to 0 in favor of Oakland. The locals had been able to secure only one hit against Schmidt. In the last period they hit Schmidt all over the lot and scored four runs off four hits.

It looked like a San Francisco victory, and Whalen took the slab to replace Hitt. Oakland, however, rallied nicely, batted Whalen freely and scored two runs. Score:

SAN FRANCISCO.

	A.B.	R.	B.H.	S.B.	P.O.	A.	E.
Waldron, cf	4	0	0	0	2	0	0
Mohler, 2b	3	1	1	0	4	4	0
Hildebrand, lf	4	1	1	1	1	1	0
Nealon, 1b	4	1	1	0	6	0	0
Irwin, 3b	4	0	1	0	0	3	1
Spencer, rf	4	0	0	0	3	0	0
Gochnauer, ss	3	0	0	0	5	0	0
Wilson, c	3	1	1	0	5	1	0
Hitt, p	2	0	0	0	0	1	0
xWheeler	1	0	0	0	0	0	0
Whalen, p	0	0	0	0	0	0	0
Totals	32	4	5	1	*26	10	2

OAKLAND.

	A.B.	R.	B.H.	S.B.	P.O.	A.	E.
Van Haltren, cf	4	0	1	1	0	0	1
Kruger, rf	4	0	2	1	2	0	0
Dunleavy, lf	3	0	0	0	1	0	0
Moskiman, 1b	4	0	1	0	11	0	1
Kelly, 2b	3	2	1	0	4	2	0
Richards, 3b	3	0	1	0	1	2	0
Devereaux, ss	4	1	1	0	2	2	0
Hackett, c	4	0	1	0	3	1	0
Schmidt, p	3	1	2	1	0	1	0
Totals	32	4	10	4	24	8	2

x—Wheeler batted for Hitt in ninth.
*—Two out when winning run scored.

SCORE BY INNINGS.

	1	2	3	4	5	6	7	8	9	
San Francisco	0	0	0	0	0	0	0	0	4—	4
Base hits	0	0	0	1	0	0	0	0	4—	5
Oakland	0	0	0	0	0	0	1	1	2—	4
Base hits	0	1	1	2	2	2	2	2	2—1	2

SUMMARY.

Two-base hits—Mohler, Kruger, Schmidt.
Sacrifice hits—Van Haltren, Richards.
First base on errors—San Francisco, 1.
First base on called balls—Off Hitt, 1; off Whalen, 2; off Schmidt, 1.
Left on bases—San Francisco, 3; Oakland, 6.
Struck out—By Hitt, 5; by Schmidt, 2.
Hits made—Off Hitt, 10.
Double plays—Irwin to Mohler to Nealon, Mohler (unassisted.)
Time of game—1h. 40m.
Umpire—Perrine.

AMERICAN LEAGUE.

CHICAGO HITS HARD.

[BY THE ASSOCIATED PRESS—P.M.]

CHICAGO, Sept. 13.—Chicago by opportune hitting won today's game from St. Louis. Attendance 3700. Score:

Chicago, 7; hits, 12; errors, 2.
St. Louis, 2; hits, 9; errors, 4.
Batteries: Owen and Sullivan; Ables, Sudhoff and Sugden.

PITCHER FIRED OUT.

[BY THE ASSOCIATED PRESS—P.M.]

DETROIT, Sept. 13.—Kitson was put out of the game in the third inning for disputing a decision and Cicotte, who succeeded him, was batted hard. Attendance 1600. Score:

Detroit, 2; hits, 7; errors, 1.
Cleveland, 9; hits, 12; errors, 0.
Batteries: Kitson, Cicotte and Drill; Rhoades and Buelow.

HIGHLANDERS WIN.

[BY THE ASSOCIATED PRESS—P.M.]

NEW YORK, Sept. 13.—The local Americans returned from their western tour today and scored a victory over the Washington team. Attendance 2000. Score:

New York, 16; hits, 13; errors, 1.
Washington, 1; hits, 6; errors, 2.
Batteries: Orth and Kleinow; Townsend and Heydon.

HOME RUN NECESSARY.

[BY THE ASSOCIATED PRESS—P.M.]

PHILADELPHIA, Sept. 13.—With two out in the seventh inning Murphy made a home run and scored the only run of the game. Plank gave Boston only two hits. Attendance 7000. Score:

Boston, 0; hits, 2; errors, 0.
Philadelphia, 1; hits, 7; errors, 0.
Batteries: Tannehill and Criger; Plank and Powers.

NATIONAL LEAGUE.

TEN INNING CONTEST.

[BY THE ASSOCIATED PRESS—P.M.]

BOSTON, Sept. 13.—Boston defeated Philadelphia in an extra inning game today, Tenny scoring the winning run, principally on Pittinger's two wild throws to catch him napping. An error by Wolferton was mainly responsible for the two runs of the visitors. Attendance 1500. Score:

Boston, 3; hits, 8; errors, 1.
Philadelphia 2; hits, 6; errors, 2.
Batteries: Young and Needham; Pittinger and Dooin.
Umpire—Murray.

FOUR HITS GOOD.

[BY THE ASSOCIATED PRESS—P.M.]

BROOKLYN, Sept. 13.—Up to the ninth inning of today's game against New York, Eason for Brooklyn pitched well, but went to pieces at the finish, giving three bases on balls and hitting a batsman. His wildness, coupled with Breshnahan's timely hit, won the game for New York. Attendance 3000. Score:

New York, 5; hits, 4; errors, 2.
Brooklyn, 4; hits, 6; errors, 4.
Batteries: Ames, McGinnity and Bresnahan; Eason and Bergen.
Umpire—O'Day.

BIG LEAGUES' STANDING.

PERCENTAGES TO DATE.

[BY DIRECT WIRE TO THE TIMES.]

CHICAGO, Sept. 13.—[Exclusive Dispatch.] The standing of the big league teams to date is as follows:

National League—		American League—	
New York	.711	Philadelphia	.626
Pittsburgh	.659	Chicago	.778
Chicago	.572	Cleveland	.568
Philadelphia	.539	New York	.563
Cincinnati	.536	Boston	.496
St. Louis	.453	Detroit	.496
Boston	.318	Washington	.411
Brooklyn	.307	St. Louis	.340

Local agents and suburban correspondents of The Times who wish copies of the issue of September 5, containing the brilliant account of The Times Labor Day and of the barbecue at the "Outpost," will be supplied by applying at The Times office in person or by letter.

GARDNER NOT FOR NELSON.

Nolan Won't Let Homely Bat Meet Jimmy.

Jeff Got His Fee Though He Didn't Referee.

Western Union Won't Take Poolroom Races.

[BY DIRECT WIRE TO THE TIMES.]

SAN FRANCISCO, Sept. 13.—[Exclusive Dispatch.] Manager Nolan declares that Nelson will not give any weight to Jimmy Gardner in order to meet the welterweight champion. He said today:

"Bat will box Gardner if he will do the lightweight limit—133—but not 135. Gardner is a good man, and that is the reason why Nelson should not leave his class to fight him. Nelson is a light lightweight. I will match him tomorrow to fight at 130 pounds if I can find a good man to meet him.

"As to Gans, he has a shady reputation, and I don't want Nelson to mix up with a fighter of his kind. Herford has been making some funny cracks about Nelson, but we won't pay any attention to them. We will leave for the East Sunday night, and I expect we will be on the road six months. We are going to play around New York City on our own hook, for we think we can make more money this way."

JEFF GOT HIS.

CHEAP SKATE NOLAN.

[BY DIRECT WIRE TO THE TIMES.]

SAN FRANCISCO, Sept. 13.—[Exclusive Dispatch.] The Britt-Nelson contest was a record-maker in more ways than one. More money was paid out for referees than for any other fight in the history of the prize ring. It was learned today that both Jeffries and Graney each drew $1000. Before the contest the managers agreed that the one who picked the referee should pay him. Jeffries was Britt's choice, and, although the big fellow failed to act because of Nolan's objections, he received his fee in full. It was a square thing for Jimmy to do, and will not lose him any friends. Nolan objected to meeting all of Graney's bill, but Jimmy Coffroth forced him to stand it. Coffroth held out $1000 from Nelson's share of the receipts and paid Graney.

BAD FOR POOLROOMS.

NO RACE HORSE NEWS.

[BY THE ASSOCIATED PRESS—A.M.]

NEW YORK, Sept. 13.—The board of directors of the Western Union Telegraph Company today approved a recommendation made on July 12 last, by the Executive Committee of that board that the company entirely discontinue the collection and distribution of horse racing news. The action taken today provides that messages containing horse racing news shall be handled by the Western Union Company only when filed at a regular office of the company and is aimed to put an end to the several race track wires, over which news for use in the promotion of gambling might be obtained by poolrooms.

It was announced at the office of the Western Union that the action of the board of directors terminating the horse racing service would become effective immediately.

KID COMING WEST.

BOSTON, Sept. 13.—[Exclusive Dispatch.] Kid Goodman, Ghetto champion of Boston, starts out today on a western trip looking for matches at around 130 pounds. He will stop over at Philadelphia for his match with Jack O'Neil Thursday and then take to the Far West for chances at the best. He will go to the Coast if he can be given matches with Nelson, Charley Neary or Aurelio Herrera, and thinks he can do good work against the Dane at130 pounds. His bout with O'Neil is only six rounds, but Goodman may win inside the limit.

BILLIARDS.

BERRY VS. GORDON.

Henry Berry and Theodore Gordon will play thirty points at the three cushion caroms in Berry's new Rossiyn parlors for the championship of Fifth and Main streets tonight at 7:30

The men are two of the best known three cushion sharks in town, and both pull off some very pretty shots at times.

FIGHT FOR RUHLIN.

TO GO AGAINST WILLE.

[BY THE ASSOCIATED PRESS—P.M.]

SALT LAKE CITY, Sept. 13.—Articles were signed tonight for a twenty-round contest between the heavyweights, John Wille of Chicago, and Gus Ruhlin the Akron giant, on September 27, before the Athenaeum Athletic Club of this city. The winner is promised a match with Marvin Hart for the championship of the world.

ST. LEGER STAKES.

REIFF RIDES FOURTH.

[BY THE ASSOCIATED PRESS—P.M.]

LONDON, Sept. 13.—At Doncaster today the St. Leger stakes of 25 sovereigns each was won by Challacombe. Polymelus was second and Cherry Lass third. Eight horses started.

Johnny Reiff, the American jockey who has been granted a temporary license, made his first appearance in this country for some seasons, on the French horse, Nimay and came in fourth in the St. Leger.

Gravesend Races.

NEW YORK, Sept. 13.—Gravesend results:

About six furlongs: Cederstroin won, Ancestor second, Burleigh third; time 1:11 1-5.

Steeplechase, about two miles: Balzac won, Bonfire second, Caloorahatchee third; time 3:58.

Five and a half furlongs: Sufficiency won, Sir Caruthers second, Odd Ella third; time 1:09.

Mile and one-sixteenth: Alvin won, Merry Lark second, Oxford third; time 1:48.

Five furlongs: Toots Mooks won, Kilkare second, Early and Often third; time 1:02.

Mile and one-sixteenth: Yorkshire Lad won, Lord Badge second, Sans third; time 1:50.

TIMES' "LINER" ADVERTISERS—IMPORTANT.

Note Change in Rate for Sunday Classified Advertisements.

Commencing Sunday, October 1, 1905, and thereafter, the rate for Sunday "Liners" will be 1½ cents per word for each insertion, minimum charge 25 cents, as at present. This slight advance is amply justified by the present Sunday circulation of The Times, which averages over 60,000 copies. (When the 1-cent-per-word rate was established in 1893, The Sunday Times circulation was only 14,000 copies.) The "Liner" rate for the daily—1 cent per word—will stand as at present.

WAR MANEUVERS.

Emperor Reviews Big Body of Troops. General Staff Rides Around in Automobiles.

[BY THE ASSOCIATED PRESS—P.M.]

COBLENZ (Prussia) Sept. 13.—The autumn maneuvers began last night. About 70,000 infantry and 8000 cavalry with 200 guns are engaged.

By special permission of the General Staff, tourists are allowed within the lines to see the vast military display. Many Americans were observed in automobiles and carriages. A civilian automobile corps of forty machines is taking part for the first time in the maneuvers and the entire general staff is using automobiles.

There is no truth in the report circulated yesterday that an Englishman having dynamite bombs in his possession was arrested in an apartment overlooking a street through which Emperor William was to pass.

The Emperor will command one of the armies Friday when the final shock will occur.

THE ANTI-BOY ORDINANCES.

AND THE COMPLAINANTS WHO WORRY YOUNG AMERICA.

Chief of Police Auble Finds Places in Which the Lads May Play Ball, but Has to Raid the Old Swimming Hole—What May a Boy Do in Los Angeles?

The Chief of Police received a formal call yesterday.

It was from a solemn deputation sent to consult him upon certain ordinances of the city, the costume of said deputation being strictly de rigeur except for the absence of shoes in several cases.

"We don't want to break the laws, Capt. Auble, but, by George, we do want to play ball," suddenly burst with volcanic effect from the six small boys of the genus Los Angeles, who had come in search of information about ball playing and other ball-suppressing ordinances.

"Is it against the law to play ball in the street?"

And you could have heard a pin drop in the Police Station as the reply came from the saddened captain, who ejaculated: "Yes, verily."

He softened the bitter blow by telling them that if they were very careful and very certain that they were out of people's way, he would not be hard on them, and that they might find a vacant lot belonging to a man who had once been a boy, and who would let them play on it without going out into the street.

"You see I was a boy once myself," said the Chief to the reporter afterward, and I can't forget it.

"It is against the law for a boy to even throw a ball on the street," he continued, "and there are actually people mean enough to bring it up against them if they have a spite against the boys."

"Do you have many ball arrests, Chief," asked the reporter, who remembered his youthful escapades in that line and shuddered to think how narrowly he had escaped a criminal's cell.

"Yes," said Capt. Auble, "just the other day there were a lot of boys arrested in the southeastern part of the city. They worked in a factory all day and played ball on a vacant lot at noon just to stretch themselves. But they played there once or twice on Sunday, and two good religious families—"

"Oh, religious did you say?" murmured the reporter.

"Aw, they call themselves religious, and they asked the owners of the property to stop the boys playing ball on the ground, and had them arrested, for they had the law on their side.

"What did I do with them? Why, I just hunted up another vacant lot for the boys to play on. It belonged to a grown-up boy, and he gave them permission, so that they won't have to break a law."

There are a number of ordinances that Chief Auble never had a voice in framing, and he has to seek the wisdom of Solomon in deciding how to enforce them, for the poor boy is in a sad way in Los Angeles. He is hemmed in by ordinance this and ordinance that. He may not throw his ball in the street; he may not run his coaster upon the sidewalk; he may not fly a kite in kite time, unless he goes upon the roof or some other place that cannot be called the street.

If the heat of summer is wearing away the small boy's spirit, when pantaloons and roundabouts are too much to be borne by mortal flesh, when he dreams of the limpid streams that his dad bathed in, back East, and when impelled to supernuman efforts by natural longings and his dad's yarns, he finds a hole of stagnant water in the Los Angeles River bed, he may not cool his quivering flesh therein, because forsooth there is an ordinance against it, and some ninny may be shocked by the sight of a few square inches of bare little boy, as the train flashes by his hiding place.

"You remember that hot spell that we had awhile back," said Capt. Auble to the reporter. "Some boys went in the old dirty swimming hole in the river. I don't see how they could bear to do it, but it is the best they had. Some people saw them, and we had to arrest the youngsters."

"'Boys,' I said 'didn't you know it was against the law to go swimming there?'"

"Well, captain, we didn't think and we were so hot that we just dove in, but we tried to keep out of sight when the trains went by."

There was something tragic about that arrest that the Chief didn't know, but the reporter did.

One of the boys was a Settlement lad, and the joy and pride of the young pink-cheeked teacher down there who wears pretty frocks and fetching hats and who hates dirt.

"Now, boys," she said, blushing, "you must not come to this class to see me any more unless you are very clean, unless you take a bath and are real clean."

The pride of the class was absent the next time. The pink-cheeked teacher wondered what had happened, and sorrowed in her heart. She did not wonder long, for she read with tears in her pretty eyes that her boy had been arrested for taking a bath in the river. It was the best he could do, but 'twas love's labor lost.

Another story of boy suppression was poured into the Chief's ears yesterday. It came from an outlying district, where live two women very much up on city ordinances and very much down on little boys.

The women have no children; the Lord probably knew better than to give them any, but one of them cherishes a parrot, and the other keeps a little dog; and woe to the small human in bifurcated garments, for the sound of his roller coaster upon the sidewalk is like the fire signal to a well-trained fire horse to these women.

Yesterday an unwary young American started forth upon a virtuous errand to the grocery store. He unwisely took his coaster to bring back his parcels, and for once he approached the forbidden sidewalk of the lady with the parrot.

"Now, little boy," said a strident voice, "don't you dare to come on this sidewalk with that thing. I'll have the police lock you up in jail," and the small boy melted away from the landscape with the coaster.

"Well," said the Chief, reflecting aloud, "if that parrot makes much noise and disturbs the neighbors, the little shaver might have the woman arrested."

Schools and Colleges

OPEN DAILY 9 A.M. TO 6 P.M.

INFORMATION BUREAU, 4TH FLOOR "TIMES" BUILDING.

Full particulars, together with catalogues, circulars, etc., of universities, colleges and private schools advertised in these columns may be had free of charge by calling or writing the TIMES FREE INFORMATION BUREAU.

School of Art and Design
N.E. Corner Westlake Park. Register now. Book, Magazine, paper illustrating special. Drawing, painting, etc. Illustrated prospectus. Home 7873.

YALE SCHOOL
209 N. Union ave. T. G. Adams, A.B. (Yale.) A boarding, day school for young men and boys. Fine gymnasium. Fall term begins Tuesday, Sept. 19. Illus. catalogue, Main 6236.

Sonnenschein Kindergarten and Primary School.
Fourthyear beginsn September 25th
MISSES GREENE, 1116 W. 30th STREET
Telephone 29153.

L. A. BUSINESS COLLEGE
212 W. Third St.

The Westlake School
MISS DE LAGUNA AND MISS VANCE'S SCHOOL FOR GIRLS.
613 S. Alvarado, Los Angeles.
Main 4600. Home 2321. Send for catalogue.

Memo.
(for the grocer's boy)
Don't forget to "get Apitezo to-day." It is the one cereal that we all agree upon.
Apitezo
THE IRON FOOD
brings the ruddy glow of health to your cheeks. Eat it, and
"Get Rosy"

Only $5

FIT GUARANTEED
If you are hard up, or for any other reason you must economize, we can make you a CHEAP PLATE as low as
$2.50 ON RED RUBBER,
SUCTION PLATES AND ADHESIVE PLATES $4.50 up
We refer you to the Merchants' National Bank as to our reliability or responsibility. We have been here 14 years and have the largest dental practice on the coast.
No Boys or Students
To experiment on you. Don't be deceived by persons offering a ten-years' guarantee. Ask yourself where they are liable to be in ten years, or only even in one or two years.
Schiffman Dental Co.
107 N. SPRING, OVER HALE'S
Also open evenings and Sunday forenoons. See specimens of our up-to-date work at our entrance.

Best Teeth $8.00

FIT GUARANTEED. TEETH EXTRACTED WITHOUT PAIN.
Dr. W. E. Hutchason
328½ South Broadway

"The Call"
OF SAN FRANCISCO.
The "Call" prints more news than any other paper published in San Francisco. The "Call" is the only San Francisco paper that is delivered to all parts of Los Angeles by carrier. Orders for Subscriptions and Advertisements left at our office will receive prompt attention. Give it a trial.
LOS ANGELES OFFICE, 209 W. 4TH ST.
Phones—Home 1391; Sunset Main 171.

MARLBOROUGH SCHOOL FOR GIRLS
885 West 23rd Street.
MRS. GEORGE A. CASWELL, Principal.
Miss Grouard, formerly of Miss Porter's School, Farmington, Ct., Vice-Principal.
Seventeenth year opens October 5. Advanced work in rhetoric, literature and art—history with preparation for travel. Certificate admits to colleges. Gymnasium and basket ball; outdoor study; pupils must be 14 years old. Number of pupils limited. References from school last attended absolutely indispensable if applicant is unknown to the principal. Circulars sent on application. Mrs. Caswell will be at home on and after September 15 from 1 to 4 o'clock daily.
MARLBOROUGH PREPARATORY SCHOOL.
434 WEST ADAMS ST.
Day school opens October 4. Boarding pupils received at any time; girls under 14 years old. Commodious new building with gymnasium and dining-room. Large playground. Superior teachers. Applications can be made personally to the principal during day and evening. Address
MISS IDA B. LINDLEY, Principal.

OPEN SEPT. 11th.
Saint Vincent's College
Classical and Scientific } Collegiate and High School Courses { Classical Scientific Commercial
For Catalogue write
Rev. J. S. Glass, C. M., D. D.
Grand Ave. and Washington St.

The next academic year of
POMONA COLLEGE
begins September 19, 1905.
The standards are those of the best colleges of America. Though only 17 years old, it is already quite the strongest COLLEGE west of Colorado. 27 graduated with Bachelor degree this year. There are 132 students in the four COLLEGE classes, the Freshman class numbering 52.
Detailed information may be obtained by addressing
POMONA COLLEGE,
Claremont, Cal.

DOBINSON Schoolof Expression
Boarding and day school for girls. Boys admitted to primary department. English, Physical Culture, Dramatic Interpretation, Common school branches, Music, languages. Enclosed court for basket ball and gymnastics. Fall term opens September 4th.
1944 South Hope st. Send for catalogue.

Cumnock School of Expression
Cumnock Hall, 1200 S. Figueroa st.
Twelfth year begins October 5.
COURSES—
Expression, Academic, Normal
Physical Training, Children's.
Highest standards and ideals are maintained. Individual instruction keynote of school. Enclosed grounds for basket-ball and gymnastics. Call or send for fall announcement. Office open 9 to 5 daily. Home 3521, West 928.

Occidental
College Classical, Scientific, Literary, Literary-Musical courses. Of High School grade. Academy Courses for Occidental or any College or University.
School of Music Theory, Piano, Vocal.
First semester opens Sept. 13; office hours, 9 to 12 a. m., except Sunday. Address President Wadsworth. Telephones 29103, East 7.

URBAN ACADEMY
1412 S. Grand ave. Fall term begins Sept. 18. A French and English home and day-school for young ladies and girls. Boys under 13 admitted and prepared for St. Vincent's College, primary, preparatory and collegiate departments. References, Rt. Rev. Thomas T. Conaty, Rev. J. S. Glass, president St. Vincent's College, and Rev. Clement Mosmy, pastor St. Agnes' parish. Principal, Miss McDonnell. Main 7028.

The Brownsberger Shorthand School
The Largest Business College in Los Angeles.
953-5-7 W. 7th St.

Seaside Schools
LONG BEACH BUSINESS COLLEGE
OCEAN PARK
ALSO SCHOOLS OF MUSIC, ART.
Elocution and languages under same management. Address either school for catalogue.
PRIVATE SCHOOL CO., Long Beach or Ocean Park, Cal.

The Conservatory of Music
FALL TERM BEGINS 11th inst.
Class and private lessons in every department of music and languages. Attention of parents is directed especially to the great value of kindergarten work and physical culture.
For terms, catalogue, etc., apply at Conservatory, 322 S. Hill st.
LOUIS EVANS, Mgr.

GIRLS' COLLEGIATE SCHOOL
Casa de Rosas, Adams and Hoover sts.
Fourteenth year begins September 18.
Academic, Preparatory, Primary departments. College certificate rights. Advantages in Music and Art. Boys received in Primary Department. New building contains fine Gymnasium, classrooms, with special room for Domestic Science.
Number house pupils limited to thirty.
MISS PARSONS, MISS DENNEN, principals. West 717, Home 24264.

Huntington Hall
Boarding and day-school for girls. Formerly known as "Childs Place." Prepares for Bryn Mawr, Vassar, Wellesley and Smith Colleges. Special course for European travel and study. Secluded grounds contain eight acres for basketball, tennis and hockey. Fall term begins October 11. Florence Housel, Principal, 1711 S. Main st. Phone Main 7188.

CLASSICAL SCHOOL FOR GIRLS
120-154 South Euclid ave., Pasadena.
19th year; Art, Music, Gymnasium. Phone Home 626. ANNA B. ORTON, Principal.

SOUTHERN CALIFORNIA Business College AND GRAHAM SCHOOL OF SHORTHAND, 346 S. GRAND AVE. LOS ANGELES, CAL.

L. A. MILITARY ACADEMY
Commonwealth ave. Boarding and Day School for boys and young men, thorough drill in common branches. Fits for college and business. Phone Main 1554. Term opens Sept. 12.
WALTER J. BAILEY, A.M. Prin.

Whittier Business College
809 SOUTH HILL ST.

THE TIMES-MIRROR COMPANY.

H. G. OTIS....President and General Manager.
HARRY CHANDLER.....Vice-President and Assistant General Manager.
MARIAN OTIS-CHANDLER....Secretary. ALBERT McFARLAND....Treasurer.
PUBLISHERS OF

Los Angeles Daily Times

Daily, Weekly, Sunday and Weekly Magazine | Vol. 45, No. 103. EVERY MORNING IN THE YEAR | Founded Dec. 4, 1881. Twenty-fourth Year

NEWS SERVICE:—Full reports of the Associated Press, covering the globe; from 8500 to 9,000 words transmitted daily over more than 20,000 miles of leased wire.
TERMS:—Daily and Sunday, including Magazine Section, 75 cents a month, or $9.00 a year; Daily, without Sunday, $7.50 a year; Sunday, $2.50; Magazine only, $2.50; Weekly, $1.50.
TELEPHONES:—Counting-room, Subscription Department, Editorial Rooms, City Editor and Local News Room, Sunset Press 1; Home, 548 for THE TIMES.
AGENTS:—Eastern Agents, Williams & Lawrence, Nos. 21-27 Post Building, New York; 1270 Marquette Building, Chicago; Washington Bureau, 44 Post Building, Telephone 1247 Main, where the latest copies of The Times may be consulted; San Francisco office, room 33, Chronicle Building, Telephone Red 3208.
SWORN CIRCULATION:—Daily not average for 1895, 18,091 for 1897, 19,279; for 1898, 20,151; for 1899, 25,781; for 1900, 26,758; for 1901, 28,445; for 1902, 30,930; for 1903, 36,346; for 1904, 37,762 copies. Sunday circulation, 53,348 copies. Sworn daily average for every day of the first three months of 1905, 42,157 copies; Sunday average for same period, 61,856 copies.

Yesterday's Regular Edition..... 40,590

THE TIMES has a larger regular bona-fide circulation than any local rival. It circulates widely among the intelligent, industrious, substantial, forehanded classes. The greatest volume of business advertising, the finest display, the best classifications, the largest results to advertisers.

Offices: Times Building, First and Broadway

Entered at the Los Angeles Postoffice for transmission as mail matter of the second class.

PART II: EDITORIAL, LOCAL AND BUSINESS SECTION

Pen Points

Joseph F. Smith is here with one of his wives. He would have been just as welcome had he brought the others along.

Having fixed things up with the Jews and the Irish, there really was no necessity for M. Witte to remain here longer.

Russia faces a new dawn of hope, liberty, progress and prosperity. God speed thee, O Muscovy—old friend and true.

As we now understand the situation, the Panama Canal is to be on the sea level, and Theodore Roosevelt will see that it is also on the level in all other respects.

If schoolma'ams are anywhere near being the monsters the small boy has them sized up to be, perhaps that may explain why so many of them become old maids.

Perhaps there may be a summer girl, here and there who would do well to preserve her freckles if for no other reason than to prove that she really once was a summer girl.

And, doubtless, this Mrs. Smith who is here is sending picture postal cards to the other Mrs. Smiths in Salt Lake, telling them what a perfectly lovely time she is having.

The summer girl is home,
She'll need a change of clothes,
And a daub of paint to hide
The freckles on her nose—
The sweet thing.

Joe Folk says he'll run for President if he's asked. He'll be asked, all right, but the way he won't be elected will only add another sad chapter to the already elongated history of hopes that got lost in the fog.

The only weak point we have been able to notice in M. Witte's disposition is that when he was saying goodby he kissed Baron Rosen, and passed up three or four thousand good-looking girls who were standing right beside him.

It was a comparatively easy task for Togo to render an account of his stewardship to the departed spirits of Japan's heroic dead. But how are Komura and Takahira to stand up before the ghosts and explain the hog-swogging they got at Portsmouth?

The living presence of the King of the Mormons in this town may at least serve to demonstrate one great truth to all of us, namely: It is not so much a question as to how many wives a man may have as it is how well he may have them under control.

It begins to look as if John D. Rockefeller really believes that hard times are coming in 1907. He has raised the price of oil three cents, cut his cigars down to three a day, and is preparing to wear his straw hat clear up into the middle of November.

The title of Mr. Bryan's speech in Chicago is given out as "Democracy Against Centralization." In view of the fact, however, that Willie's talk was merely an emission of the old, time-worn wail, his utterances were more properly dubbed "Democracy Against Everything."

There was a time when, if the Roumanians had stood up and stuck their tongues out at the Greeks, the Greeks would have made mincemeat of them. But the way it is now the Greeks don't amount to a hill of beans. Their usefulness consists merely in furnishing an alphabet from which names can be picked for college fraternities.

When one contemplates the heavy questions with which the United States Senate will have to deal during the coming session, and then considers the number of light-weight Senators we have, there would seem to be some warrant for the passage of a shudder throughout the framework of the nation.

We needn't laugh so hard that our sides will split over the fact that some of the soldiers in Manchuria are still fighting, because they don't know that Witte and Komura have called the old thing off. There are Johnny Rebs up in the mountains of Georgia and South Carolina sleeping on their muskets to this very day, not knowing that Lee ever went down to Appomattox.

The time is fast approaching when tired mothers will be able to unload their troublesome youngsters on the town schoolma'ams for five days out of each week. And that's all right, too. The schoolma'ams have had a good rest. Now let the poor mothers have a rest. Turn about is fair play, and besides, the teachers get pay for their trouble.

The day is undoubtedly coming when Africa will take her place among the most stirring spheres of the world's activities. Then it will be that we will hear raised the cry: "Africa for Africans?" Perhaps we shall see that great continent ruled by the ripened wisdom and remarkable abilities of American black men. Africa might fare worse than to be thrown into those same hands.

PAY DAY IN JAPAN.

The Times has repeatedly pointed out that when Japan faced her inevitable day of reckoning it would prove a harsh day and a cruel one. It was clear enough to this journal, and should have been equally clear to other journals and to other people who might have taken the trouble to know Japan, her capabilities, resources, and the character of her people, that when she was borrowing money right and left with such thoughtlessness and abandon, it would prove a black day for Nippon when she came to pay up.

And that may not be all of it. There is even now a suspicion that those who fell all over themselves in their eagerness to loan money to Japan may have to do some whistling before the color of their good coin again delights their eyes, not to speak of the interest on the same, which is a thing they stand a fine, large, hilarious chance of never seeing.

It is a pity that anyone should lose his money, especially if he came by it honestly, but in the case of those people who have been loaning to Japan during the past two years with such unbounded enthusiasm, the experience would probably prove more of a lesson than a hardship, in case they meet with loss. They doubtless still have considerable cash left in reserve, and can afford to lose if they must. The blow, if it falls—and the chances for its doing so are strong—will fall on Japan herself and upon her people. If it be true that the average Jap can live on no more than it requires to feed a rat, his opportunity to display his abilities in that direction now appear to be excellent. Job's turkey lived the life of a gourmand and an epicure compared to the life that the people of Japan will be compelled to live for generations to come, unless the pitying gods of Shinto shall work many miracles in their behalf.

The Times is not gloating over these probable conditions. The good heart does not rejoice over other people's misery, whether the skin of them be white, black, red or yellow. We are merely barking back to the days when the pro-Japanese press of America went fool wrong, and, besides turning an ungrateful back on an old and tried friend, committed the almost equally heinous error of encouraging the Japanese to put themselves into a hole from which they perhaps cannot extricate themselves for a century to come, if ever.

AN IMPORTANT DECISION.

The State Supreme Court has just rendered an important and far-reaching decision which is of more than ordinary interest. The case came to the court on appeal from San Francisco. Dora Heath sustained a broken arm as the result of falling through a defective sidewalk and brought suit against a former Board of Public Works of the city to recover. She was awarded damages to the amount of $5000, and the case was appealed to the Supreme Court. The latter, in sustaining the lower court, decides that the Board of Public Works of the city, and their sureties, are directly and personally responsible for all damages, to the amount of their bonds, granted in suits brought for injuries caused by defective streets, sewers, and other municipal property under their jurisdiction.

It is unnecessary to discuss, here, the methods of reasoning by which the court arrived at its decision, which seems to be at variance in some respects with decisions rendered in other States in similar cases. Usually the suit is against the city direct, and the decision is against or in favor of the city, as the case may be, instead of against officers of the city and their sureties. In this case the action was against the members of a former board, but it hardly seems that this fact would affect the principle involved. If ex-members of a board are responsible in such cases, acting members would surely be amenable to the same responsibility.

It is a maxim of law that a principal is responsible for the acts of his agents. The city is in the position of principal, and members of the Board of Public Works are its agents. It is difficult to understand how the city in such a case can escape responsibility, if responsibility is to rest anywhere. At all events, if the amount of damages should exceed the amount of the members' bonds, the city would clearly be responsible for the excess.

This decision will operate to make the position of member of a Board of Public Works less desirable than it has heretofore been regarded by patriots overwilling to be sacrificed on the altar of the public service. If they and their sureties are to be held personally, individually and collectively responsible for all the defective public work in their jurisdiction, there will not be nearly so much fun in holding these offices as formerly. It will also tend to make men rather shy about going on the bond of a friend who may be ambitious to serve his city in the capacity of a member of the Board of Public Works. Surety companies will not be at all anxious to become responsible in such cases, and members of these municipal boards may, in fact, find it difficult to give satisfactory bonds. It is said that the decision may even result in the withdrawal of surety companies from the bonds of the present Board of Public Works of San Francisco, as many suits similar to the one above referred to are threatened.

How will this decision affect the bonds of the Board of Public Works which is to have control, when appointed and duly qualified, of practically all of the public work in Los Angeles? Will our municipal patriots be making a rush for the job, under the circumstances?

RACE SUICIDE—AND BEANS.

Massachusetts—sometimes playfully called the Old Bean State—is alarmed, and not without cause. While our strenuous President is engaged in throwing the weight of his official and personal influence against the vice of race suicide, it seems that Massachusetts is committing race suicide; or at least that Massachusetts is not doing her full duty in the matter of increasing, multiplying, and replenishing the earth. A census of the State has just been completed, which shows the present population to be 2,998,958, inclusive of Fred Williams. Five years ago the total population of the State was 2,500,183.

Although these figures show a gain in population of nearly half a million in five years, strange to say Massachusetts is not satisfied. Like Oliver Twist, she wants more. The President's learned dissertations against race suicide seem to have created in the minds of these down-East Yankees an inordinate ambition which they are finding it difficult to satisfy under conditions as they exist. The increase, as a Boston dispatch explains, "is not at all satisfactory."

The rate of increase in Boston shows a falling off which is particularly alarming. From 1895 to 1900 this rate was 12.21 per cent.—a goodly rate, to be sure, to which even Boston might well point with pride. But the rate of increase fell to 6.90 per cent. from 1900 to 1905; hence it is not to be wondered at that Boston and the commonwealth of Massachusetts are now viewing with alarm instead of pointing with pride.

What is the cause of this abnormal and unsatisfactory state of affairs—for surely "this effect comes by cause," as our old friend Polonius was wont to observe. No one can deny that it is a very serious matter, and it is no wonder that our bean-eating compatriots are stirred up about it. The State Census Bureau has gone to the length of instituting a searching inquiry among the women of the State (that is to say, the married women,) in the hope that the cause or causes of race suicide may be discovered and if possible remedied. This investigation, we are informed from inside sources, has not yet been completed; but it has gone far enough to show that "there is a preponderance of old maids and cats in the State."

This is not a satisfactory explanation, by any means. The most that can be said for it is that it brings us right up against the fundamental question, "Why is an old maid?" Also against the cognate and equally difficult question, "Why is a cat?" These problems will have to be solved before substantial progress can be made in the investigation of the race suicide question. But let them pass, for the present.

It seems that in their pursuance of this interesting if unprolific investigation, the statesmen of Massachusetts have deemed it advisable to call in experts in vital statistics. These sharps have made what seems to be an important discovery, if not a complete solution of the distressing phenomenon. They have found, upon exhaustive research, that for some seasons past, owing to unfavorable meteorological conditions, the bean crop in Massachusetts has been short—so short, in fact, as virtually to compel the denizens of Boston (and presumably of other sections) to partake of other than their normal diet—beans.

At first glance, there is of course no visible connection between beans and an abnormally low birth-rate. But the investigators have gone far deeper than the mere surface. They find that the change of diet from beans to meat and other things is "enervating," in addition to being expensive. The enervating effect of abstinence from a bean diet has not as yet been accurately measured, but Boston will certainly not rest content until it shall have been determined to the minutest detail, by quantitative analysis. Now that this matter is under investigation, Boston will never give it up without going to the bottom of the whole subject.

The interesting discovery has also been made that "the additional cost of eating meat instead of the succulent bean has frightened many young persons out of matrimony." This is of course responsible for a large decline in the birth-rate. But we are inclined to the opinion that the real solution of the problem lies in—beans. Give the Bostonese their customary diet of beans, without needless restrictions as to quality or quantity, and they will do the rest. Race suicide will be a thing of the past. The problem will have been solved, and the country will have been saved once more.

Without a doubt, the President's attention should be drawn to this matter. He would be fully justified, from the state of affairs which has been revealed in Boston, and in Massachusetts, if he were to set on foot a national investigation, with a view to clearing up all doubt on this bean question. If race suicide can be effectively arrested by beans in Boston, why can not the same results be achieved by the free use of the same simple remedy in other States of the Union?

Surely, this matter is too important to be passed over thoughtlessly and carelessly. A careful and prolonged series of experiments, conducted under the auspices of the Department of Agriculture, would be of undoubted value. The President might appoint a special commission to look into the matter and report results to Congress. Something, at least, ought to be done, and done quickly. If the humble but succulent bean of commerce is to rescue mankind from race suicide, the sooner the work of rescue begins the better.

By all means, give us beans, and plenty of them.

THE NEWSPAPER LIAR.

There is at least one newspaper liar in the world who has not only been caught red-handed, but who has been excoriated in no uncertain manner and with deadly effect. The miserable creature in question is one Gaston Richard, correspondent of the Petit Parisien, a French newspaper. This fellow Richard, trading on the reputation of an ancestor who was a Marshal in the armies of the great Napoleon, solicited the privilege of paying his respects to President Roosevelt at Sagamore Hill. The President graciously gave him an audience on the distinct understanding that he could have no interview, and the time was spent in a rehearsal by Richard of his experiences with the Russian and Japanese armies in Manchuria, and by some remarks from the President on Napoleonic history. There was absolutely nothing said about anything else.

To the President's utter astonishment and disgust, however, he yesterday learned that Richard had cabled an alleged interview with him to the Petit Parisien which was in turn cabled back from Paris to the American press. The interview was a lie out of the whole cloth. There was not a single word of truth in it. It purported to give certain views expressed by the President on the peace terms, whereas the President expressed no views whatever concerning that subject. The fellow turns out to be an unmitigated liar of the yellowest stripe, and the President has taken the trouble to so brand him before the world. It's all in The Times, this morning, and it makes interesting reading.

The newspaper liar is an ancient evil, and the worst thing about him is that he doesn't die off. He is a creature who creates something out of nothing, and builds tales from his imagination, purely. He erects a story without any foundation whatever to support it. He often does great injury to the reputations of innocent persons. There is nothing in this world quite so mean as a liar of any description, and the newspaper liar is the meanest of all liars.

It is refreshing to note with what characteristic energy and force the President has landed on this latest specimen of the prevaricating breed. He has literally taken the viper by the scruff of the neck and has kicked him into a condition where his only effort can consist in the entering of a final non possumus. The mountebank ran up against a real snag, and the snag is still plainly to be seen sticking up through his anatomy.

The way to serve a newspaper liar is to put him in jail when that is possible, and when it isn't, the next best thing to do is to introduce him to the business end of a club.

NEUTRALIZING THE PACIFIC.

Would be Fine Thing, Like Some Other Impossibilities That Might be Mentioned.

[St. Paul Dispatch:] That the Pacific Ocean should be reduced to the proportions of a neutral sea seems a tremendous shrinking of the possibilities of the future. That it should be destined to a carrying trade only seems like a malevolent effort on the part of man to rob it of the bloody glories which have been the Atlantic's for ages. But as a guarantee of perpetual peace a Pacific closed to battleships would be a stronger argument than a Hague tribunal. If would release much energy to the peaceful arts. For the great armaments which are absorbing the wealth of the nations are not as supplement to the Atlantic squadrons, except in crises, but are destined for action in the Pacific. Especially is this true of the United States, and to a lesser extent of Britain and Germany. And in the case of South American states, especially those very warlike states of Chili and Venezuela, their navies must operate largely in western waters. Chili is one of the most irascible known, and her navy is not despicable when it comes to action. Venezuela will with the opening of the canal employ her naval forces, which Castro is now engaged in building, on the other side of the land strip, because there will she hope to find the United States most vulnerable.

If Japan then should neutralize the Pacific, with the consent of the powers, she could preserve herself without cost and establish peace among nations. No one would dare to attack her, for the warship sent against her would be under international edict. Every signatory power would be pledged to her support. Pacific squadrons would be no more. The agreement should include also a prohibition of visiting Atlantic squadrons under international pledge.

Unfortunately, Japan is much more likely to agree to this idea than are the other nations.

Chicago Man's Mistake.

A short time ago a man went home the worse for drink. On arriving at his house he tried to unlock the door, but could not get the supposed key into the lock. A man who happened to be passing at the time noticed him fumbling at the door, and asked him what he was doing. He replied:

"Why, trying to unlock the door. I want to get in."

"Why, man," said the other, "do you know you are trying to unlock it with a cigarette?"

"Am I?" said the staggery man. "Then, by gosh! I must have smoked the key!"—[Chicago Record-Herald.

PROMINENT PERSONS.

Mrs. Andrew Carnegie cooks her husband's dish of oatmeal every morning by 7 o'clock as he insists on being out of the house at 7:30.

The new president of Georgetown University, David H. Buell, is a son of Col. David H. Buell, U.S.A. He graduated from Yale in 1883.

The late sanitary expert, Dr. Gobunrek, left 250,000 marks to be lent without interest to women who study medicine in Germany and Austria.

Marie Sweet of Boston, daughter of Col. Owen Jay Sweet, U.S.A., was the first American girl to be coveted for a wife by the Sultan of Sulu.

It is said that the wife of M. de Witte is a Jewess—a fact that has closed many doors to him in the Russian court and official circles, and been a certain obstacle in his public career.

A. S. Barnes of Elkins, W. Va., is probably in point of service the oldest railway postal clerk in the employ of this country, having entered the department when Lincoln was President.

King Carlos of Portugal is well dowered in the matter of Christian names. They are: Carlos Ferdinand Louis Marii Victor Michael Raphael Gabriel Gonzague Xavier Francois-d'Assise Joseph Simon.

Charles was one of the names given the infant son of the Prince and Princess of Wales at the recent christening. The young Prince is the first of royal blood to bear the name since "Bonnie Prince Charlie."

Tamagno, the great Italian tenor, who died recently, was noted at one time for his penuriousness, but when he returned to Vareso, Italy, he changed. He built a villa, which for artistic beauty has few equals anywhere, and entertained lavishly. He finally gave the villa to his only daughter as a wedding present.

The German Empress usually spends her summers at Kadinen, on the northeast coast of Prussia. Kadinen is such a small village that its railway station is simply a waiting-room; tickets have to be bought on the train. The royal residence is a plain two-story cottage, so small that the Emperor, who prefers to spend his summers on his yacht, never remains more than a few hours.

Lord Carew, the English nobleman, is a farmer of renown and owns a herd of Jerseys of rare strain and milk-giving qualities. It is Lady Carew's delight to go, milkmaid fashion, in short skirt and low-cut bodice, and fill a bright can with the creamy yield. She is an expert milker and can put many of the dairymaids to blush in rapidity and in obtaining milk from the most fractious cow of the herd.

ARREST OF POPULATION.

The Increase is Noticeably Smaller in Most States Than It Was Twenty Years Ago.

[Philadelphia Press:] When the Iowa census this year showed a loss in population of 15,000 in five years, from 1900 to 1905, it was credited to the decrease in the farming population. Every city over 5000 population had gained, the total being 77,000. In all the towns under 5000 population each and the farming districts had lost in five years some 92,000 in population. Minnesota proves, by its census, to have grown in five years but 225,000, credited wholly to the village and city population. In the last decade Minnesota gained one-third, 33.7 per cent., in ten years, or 3.37 per cent. in a year. In the past five years it has gained only at the rate of 13 per cent, or in one year at the rate of 2.6 per cent. The farming population has ceased to grow.

But it is not only the farming population which suffers arrest. Massachusetts, which is more than half city or town over 5000, has a disappointing return in its census for 1905. Taking the increase in the previous decade, a growth in population was expected and predicted of 375,000. The actual increase is barely half this, 193,612.

The rate of increase, 6.9 per cent., is half that for twenty years back. It was about the same, 7.9 per cent., 1875 to 1880, and 8.9 per cent., 1880 to 1885; but this is the only time it has ceased to increase in each of the earlier decade, the first five years, 1875 to 1880, were years of great financial depression.

The past five years have been years of overflowing prosperity. Yet the increase in population in Massachusetts drops one-half. The addition to population in five years is no longer than it was thirty years ago in five years, when the inhabitants of the State numbered only half as many as now.

The same arrest of population is in progress all over the country. No State is likely to show in this decade the increase of the past. Our national increase, which has been jogging along at about 25 per cent. in ten years, is about to make a drop to 12 to 15 per cent. in ten years a little above the average of thriving European countries like Germany and England.

Our birth rate is decreasing. The size of families is smaller. The weddings are as numerous. The christenings are fewer. Half the immigrants who come over go back. Each year the proportion of those who return grows a little bigger.

Our population is fast coming to the European rate of increase. But wealth grows. The amount paid out in wages increases. The average paid each worker grows. There is more comfort, more house, more meat, more bread, more clothes and more shoes per person.

If the increase of population shows an arrest the increase of wealth and its distribution yearly advance.

"This Fellow the King."

The Honorable Big Tim Sullivan is the mightiest power in Tammany save the boss, and some philosophers would make not even this exception. He is a strong man, though unsqueamish in his ways, and when he speaks there are always signs of thought. Two bits of celebration indulged in by him in his recent little trip abroad seem particularly to justify this praise.

"In fact," says he, "as far as I could make out the Irish folk are beginning to object less to English rule than to the supposed Irish who rule there."

This statement is perhaps exaggerated, but it reveals refreshingly a bit of useful truth. Tim's other prize sentence was as follows:

"This fellow the King struck me as knowing how to be popular. If he had sat up all night thinking about the best way to do it he couldn't have come to no better conclusion than the way he goes round being affable to everybody."

Like the rest of us, Edward has his flaws; but this especial eulogy he deserves, and nobody is more fitted to appreciate its meaning than the strong and traveled statesman by whom it was delivered.—[Collier's Weekly.

After the Spanking.

Mrs. Whittier Lowell: In disobeying me, Emerson, you were doing wrong, and I am punishing you to impress it upon your mind.

Emerson: Aren't you mistaken, mamma, in regard to the location of my mind?—[Life.

Why the Subway Tavern Failed.

The collapse of the so-called Subway tavern shows that the regular and profitable patrons of a saloon object to being treated as part of a public exhibition.—[Cleveland Plain Dealer.

THE RAMBLER.

Wild Grapes.

What show of opulence the vagrant vine
Trails in the meadow's must!
He is a king of summer's royal line,
Now groveling in the dust.

The sycophantic bees soft flatterers were,
When he flung out his gold;
But toward him now they make no sign or stir,
For he's dethroned and old.

O outcast king, since joy hath fled from thee,
Break thou thy skins of wine—
'Tis all thou hast of pomp and royalty—
So clear, and strong, and fine.

Drink long and deep, until thy sadness seems
Evanishing like mist;
Thy queen, the rose, amid the summer gleams,
Shall bide again thy tryst!

The May-morn of Youth.

The Rambler sharpened his pencil with careful precision. Then he stared at the clean sheet of paper on his desk.

"A poem?" Lucretia suggested.

"Um—yes." The Rambler's restless eyes strayed to the copy of The Times that lay at his elbow. They dwelt lingeringly on some headlines which they had already gone over more than twice that morning.

PLAY DAY OF "TIMES" CONTEST.
Beach Trip of Scholarship Boys and Girls—Street-car Procession Will Leave at Early Hour.
Every Amusement at Playa Free for the Day.

The Rambler drew a long breath of courage and rose to his feet. "I am going," said he, avoiding Lucretia's sharp scrutiny—"I am going to Playa del Rey!"

But Lucretia, who always understood the Rambler perfectly, smiled into the book she was reading and softly closed it. "Crabbed age and youth cannot live together," she remarked slyly and sententiously.

"Neither cold quotations nor cold water shall dash my ardor," was the Rambler's firm, if rather testy, answer. "Besides, it's not a question of living with youth—only spending a few hours on the same beach with it, and watching its gambols at a safe distance. However, my dear, I, too, can fling down quotations to prop up my position. Hear what Cicero says: 'As I approve of a youth that has something of the old man in him, so I am no less pleased with an old man that has something of the youth. He that follows this rule may be old in body, but can never be so in mind.'"

Lucretia laughed. "I'm not an old man, of course," said she; "nothing, in fact, but a woman of uncertain age—yet I think I should like to go with you. After all, 'youth is full of pleasance, age is full of care,' even in its stage of greatest uncertainty. Please, Mr. Rambler, may I go?"

The wheedling tone and the question were both, of course, equally superfluous, and she did not wait to hear the Rambler's eager answer, but flew away to do a little prinking. Half an hour later they were whizzing out of the dusty city into wide and windblown country spaces.

Never had the breezes been so free and frolicsome. They tugged at Lucretia's painfully acquired curls and tried to snatch the flowers from her hat, but she defended her property right valiantly, while her eyes laughed and sparkled into the Rambler's. His chapeau was safe on the car floor, with both his feet firmly planted on it. It is safe to say that even the two cars of blatantly boisterous youth, which reached Playa del Rey an hour ahead of them, did not carry a greater load of genuine joyousness to the square inch than the one that held Lucretia and the Rambler.

"We've missed the big luncheon, and the speech making, and the distribution of the bags of gold," said Lucretia, quite contentedly, "but it's almost as pleasant to just loll in the sand and imagine it all. What shining morning faces those ambitious and successful youngsters must be wearing! And how glad I am that they have really and truly earned their several rewards! The Times reached out its strong, helping hand at the start, to be sure, but once on the upward way they proved themselves to be as tireless and self-reliant as the banner boy in 'Excelsior.'"

"To be young is to be one of the immortals,'" said the Rambler, pensively watching a flock of fishing sea gulls. "The newly-fledged wings of youth are as the eagle's—its ambitions soar with a 'sublime audacity of faith.'"

These high rhapsodies were cut short—and none too soon, perhaps—by the gay incursion of youth itself upon the beach. The surf and the sea beckoned, and the boys and girls responded with cries as sweet and shrill as those of the circling sea gulls. They bathed and boated, they laughed and danced—and through all the sunny afternoon the hearts and eyes of Lucretia and the Rambler followed them. Other eyes and hearts, too, were with them, for those who had been at the helm of the great scholarship contest were on the playground today.

When, at last, the electric cars came to take the joyous band home again, how strangely and sadly quiet the beach became! How gray the horizon line! How chill the wind from the sea! "We, too, would better go home now," said Lucretia gently. "Didn't I hear you mutter something about rheumatism this morning?"

Boorish Manners in Gotham.

It is now uncommon to see a youngster offer his seat in a car to a man because he is old. Much more frequent is the sight of a girl giving place to either man or woman. In all the emergencies of rapid transit it is the women who show up best. At hours when there are bustle and hurry there is among the men no giving way, no hand of help, no easing of conditions for those whom they ought never cease to deal with considerately. It is worse between man and man. Not the least courtesy, nothing but a growl or a shove comes from the merest unmeaning interference. Were [illegible] some business morning [illegible] the subway he would be [illegible] vise his gracious [illegible] manners. Whatever they [illegible] day, they have now [illegible] and rancorous. We need [illegible] breakfast food—one that [illegible] away matutinal growls.—[New York Evening Post.

WIND OF THE WEST.

Wandering wind of the west,
Come in at my window and be
guest,
You must be weary, come in and rest.
Tell me a story of what you have seen
While fleeting the earth and the sky
tween
O'er many a changeful western

"As down the mountainside I
When all the eastern sky
With dawning fires was
The night her gloomy curtains
To hide her stars before the
His glowing circuit had
I played awhile in an eagle's
And plucked a feather from her
And took it with me down to
Where I dropped it in the river

"I darted through a waterfall
And dashed the spray against
I tore a rainbow into shreds
And from a spider's silken
I made a hammock which I
The fragile mountain flowers

"Across the plains where
The brown seed houses in
I idly soared and through
I came and played upon the
I touched on graves where
stood
The plain white crosses made
And fanned a head of white
That neither grave nor
owns.

"I played with ghosts of
Of redskins and of buffalo.
I heard the warrior's
I heard the tramp of
Across the level dusk-
Then all grew calm and
And now I nestle in your
The day is done; I seek no

—[Chicago

AUGUST CIRCULATION OF THE TIMES.

The following are the statements of the circulation of The Times for August, 1905:

STATE OF CALIFORNIA, COUNTY OF LOS ANGELES, ss.:
Harry Chandler, Assistant General Manager of the Los Angeles Times, being duly sworn, declares upon his oath that the following is a correct office record of the daily circulation of said newspaper for each day in the month of August, 1905:

AUGUST, 1905.			
1	39,396	17	
2	39,540	18	
3	39,350	19	
4	40,620	20	
5	40,750	21	
6	40,000	22	
7	39,780	23	
8	39,000	24	
9	40,950	25	
10	40,950	26	
11	39,750	27	
12	41,800	28	
13	40,500	29	
14	39,650	30	
15	39,750	31	
16	41,800		

Total .....
The average circulation for each day of August, 1905, was.....
The average circulation for each day of August, 1904, was.....

Showing an Average Daily Increase over the corresponding month of last year of.....

HARRY CHANDLER,
Assistant General Manager.
Subscribed and sworn to before me this 1st day of August, 1905.
[Seal] T. J. DENNIS,
Notary Public in and for the County of Los Angeles, State of California.
A. L. Dennis, being duly sworn, says that he is and has been for the past year Intendent of Circulation of the Los Angeles Times; that the above and foregoing statement of the circulation for the months of August, 1905, is true and correct, and shows the number of papers printed for each day of the month.

Superintendent of Circulation.
Subscribed and sworn to before me this 1st day of August, 1905.
[Seal]
Notary Public in and for the County of Los Angeles, State of California.
S. K. Dolphin, being duly sworn, says that he is and has been for the past year foreman of the pressroom of the Los Angeles Times; that the above and foregoing statement of the number of papers printed each day of the month of August, 1905, is true and correct.

Foreman of the Pressroom.
Subscribed and sworn to before me this 1st day of August, 1905.
[Seal]
Notary Public in and for the County of Los Angeles, State of California.

[PUBLISHER'S NOTE—The figures shown are practically identical with the papers being returned by the carriers, routemen, newsboys, agents, news dealers and the Railway news companies as entitled to return unsold copies, with the exception to this invariable rule that The Times guarantees the bona-fide average circulation from month to month, year in and year out, of more than the bona-fide circulation of the other two Los Angeles daily papers combined.]

On Sale
All this week
At special prices
A variety of Ornamental and useful articles
For the Toilet,
For the Dining Table
and
For the Den.
Many pieces at one-half their actual cost to us.
See our south window.
Montgomery Bros.
JEWELERS.
SPRING AND THIRD STS.
"Sign of the Big Clock"

For Correct Vision consult Dr. C. Eye Specialist, Broadway, Los Angeles Optical

RELIEVES THE INDIVIDUAL—
THIS COMPANY acts for the INDIVIDUAL, as TRUSTEE, EXECUTOR, etc.
DIAN and OTHERS FROM RESPONSIBILITY.
CARE OF TRUST FUNDS and ESTATES.
RESPONDENCE INVITED.
Safe Deposit Boxes $2 yearly up

OUR OWN BUILDING
Los Angeles Trust Company
PAID-UP CAPITAL $1,000,000
TOTAL ASSETS $2,800,000
Second and Spring Sts.

PLAYHOUSES AND PLAYERS

"Ramona."

With plays of problems and of the passions crowding each in varying succession upon our it is pleasing to note that a dra simple California, built on th mance of days gone by, has attra sufficient to draw the large aud which crowded the Burbank Th yesterday afternoon.

"Ramona" has been previously here and previously discussed in Times, but since its premiere, it been considerably altered, its a made swifter and more climatic its principal scenes shortened, so now unity of plot is well obse and the whole play goes well in time allotment of two and one- hours.

Miss Virginia Calhoun is commended, not only for her e tive work in the scenes of the dr but for her individual effort in b ing alive the old traditions, cust legends and glowing "atmosphere" Spanish hacienda days, when lived not alone for gold and spirit of love and life was abroa the land.

"Ramona," the play, depicts distinct characteristics, and perh the leading ones, of those gone years. The first is the tradition magnificent gentility, and the sec the destroying wraith of indolen which wrapped itself like a fate ab the lives of the land nobility and th kindly Indian subjects, and laid th low as the easy prey of 'a ster and more active people.

"Ramona" in its scenes takes o all over Southern California; n names that are dear to every dwell in the Southland are the landmarks its acts.

Miss Calhoun has improved mu since her first appearance, both the case with which she carries h various scenes and her familiar with Spanish customs and traditio She fits into the picture, and a pot to be emphasized is her command waka-up resources. She is the on woman upon the stage who gets th genuine olive tint in her complexio that olive tint shaded with high light of rose which marks the Spanish American of genteel ancestry. In h hair dressing she has commanded an other bit of fine art to do her service.

Walter Shannon, who plays Alessandro, is gifted with a splendid voice and is of commanding stature and convincing personality. His interpretation of the Indian hero, though running to classicism rather than reality is a study of pronounced force and dignity.

Father Salvaterra is interpreted positially by Orville Alderson. In the play this gentle old priest is made a subservient character. Readers of the book, however, will not forget the interesting part he plays there.

Next to Miss Calhoun the audience gave its warmest approval to Mrs. Louis Belmour, whose interpretation of genial and courageous "Aunt Ri," from the Tennessee mountains, put is fitting and life-like Middle West humor into this tragedy of Latin-savage life.

Margarita, characterized by Miss Florence Bell, could be mightily improved, for Miss Bell has no trace of other Spanish or Indian traits in either action or appearance.

And the same may be said, in a more positive manner, concerning the depiction of Señora Moreno. Miss Minor Jones, who does the part at present, leaves the impression of Massachusetts rather than Mexico, and fails in her heavy scenes to rise to anything near the force that this impersonation requires. Señora Moreno is a persistent fault-finder, but a strong woman, a creature of ambition, hard and unscrupulous, bound in the unyielding traditions of centuries—a Lady Macbeth, almost, in the bitter intensity of her purposes. Properly studied and interpreted, the character would be a striking addition to the tone and individuality of the entire play.

As given at present, the piece has four acts consisting in all eight scenes. The equipment and mounting is very good for a road presentation playing at popular prices, and gives a very fair conception of the scenes depicted in Mrs. Jackson's novel.

The production is under the direction of Arthur Warde, son of Tragedian Frederick Warde. Mr. Warde's experienced management is distinctly observable.

Another matinée is to be given today.

The Mason Operahouse.

Today at the box office of the Mason Operahouse the seat sale will open for the farewell performances of Harry Mestayer and his company, who will present "Ghosts" at the Mason on Saturday afternoon and evening of this week.

The seat sale also will open this morning at the Mason for the coming engagement of May Irwin and her Jolly Company of farceurs.

The season ticket sale is also on this week at the Mason for the Los Angeles Symphony Orchestra.

MUNICIPAL GARDENING.

Movement to be Started for Utilizing Vacant Building Sites in London.

[LEAFY CORRESPONDENCE OF THE TIMES.]

LONDON, Aug. 30.—Chief among the objects aimed at by the "Country in Town" Exhibition Conference shortly to be held in London, is the starting of a movement for utilizing vacant building sites as farm and market gardens, as is done in Philadelphia and some other big American cities. One of the leading promoters of the scheme is the veteran cooperator, E. O. Greening. In conversation with your correspondent he frankly acknowledged that it was the "splendid example of Philadelphia" which had prompted him and his associates to agitate for the adoption of similar methods here.

"The facts and figures which we have collected," he said, "show that the 'potato patch' scheme, as Philadelphians good-naturedly call it, has been eminently successful. During the last five years the plan was in operation in Philadelphia the public had subscribed only $15,000, while the workers benefited to the extent of nearly $85,000. It has been proved that it pays and does not pauperize. And the demonstration will be of great value to us in appealing to the practical-minded British public, who are apt to be skeptical about untried experiments.

"It is the results achieved in Philadelphia as proof that no bit of vacant land need be wasted. The success that has thus occurred in the States is said to contemplate. There are in a large number of vacant building plots in London, and many of them stand vacant for years. I have seen large areas of Deptford remain in a desert condition for twenty years. All that time a crowded population of working men and women were growing up in the little streets around, looking for a bit of garden. On the site of Dogs a great district lay waste for years. Even in Parliament street are now being covered by the new Office lay waste so long that an energetic botanist found there no less than three varieties of wild flowers, besides grass and weeds. All these had come to establish themselves inside the forbidding palings which sho[illegible]

ing interference. Were Thackeray some business morning, to ride down the subway he would be driven to revise his gracious description of our manners. Whatever they were in his day, they have now become choleric and rancorous. We need still another breakfast food—one that will take away matutinal grouch.—[New York Evening Post.

WIND OF THE WEST.

Wandering wind of the west,
Come in at my window and be my guest.
You must be weary; come in and rest.
Tell me a story of what you have seen
While fleeting the earth and sky between.
O'er many a changeful western scene.

"As down the mountainside I came
When all the eastern sky aflame
With dawning fires was, I saw
The night her gloomy curtains draw
To hide her stars before the sun
His glowing circuit had begun;
I played awhile in an eagle's nest
And plucked a feather from her breast
And took it with me down below
Where I dropped it in the river's flow.

"I darted through a waterfall
And dashed the spray against the wall;
I tore a rainbow into shreds
And from a spider's silken thread
I made a hammock which I swung
The fragile mountain flowers among.

"Across the plains where lonely herds
The brown sod houses in their herds
I idly soared and through their doors
I came and played upon their floors;
I touched on graves where daisies stood
The plain white crosses made of wood
And fanned a head of whitened hair
That neither grave nor graves could bear owns.

"I played with ghosts of long ago
Of redskins and of buffalo.
I heard the warrior's venereful cry
I heard the tramp of shaggy thigh
Across the level dusk-bathed plain
Then all grew calm and still again
And now I nestle in your breast
The day is done; I seek my rest."
—[Chicago Chron

AUGUST CIRCULATION OF THE TIMES.

The following are the sworn statements of the circulation of The Times for August, 1905:

STATE OF CALIFORNIA, COUNTY OF LOS ANGELES, ss.:

Harry Chandler, Assistant General Manager of the Los Angeles Times, being duly sworn, declares upon his oath that the following is a correct office record of the circulation of said paper for each day in the month of August, 1905:

AUGUST, 1905.	
1	39,760
2	39,540
3	39,550
4	40,620
5	40,750
6	60,000
7	39,780
8	39,600
9	40,950
10	40,900
11	39,750
12	41,900
13	60,500
14	39,630
15	39,750
16	41,800
Total	[illegible]

The average circulation for every day of August, 1905, was [illegible]

The average circulation for every day of August, 1904, was [illegible]

Showing an average daily gain over the corresponding month of last year of [illegible]

HARRY CHANDLER,
Assistant General Manager.

Subscribed and sworn to before me this 1st day of August, 1905.

[Seal] [illegible]
Notary Public in and for the County of Los Angeles, State of California.

A. L. Dennis, being duly sworn, says that he is and has been for some time past the Superintendent of Circulation of the Los Angeles Times; that the above statement of the circulation for the month of August, 1905, is correct, and shows the actual number of papers printed for each day of the month.

[illegible]
Superintendent of Circulation.

Subscribed and sworn to before me this 1st day of August, 1905.

[Seal] [illegible]
Notary Public in and for the County of Los Angeles, State of California.

E. K. Dolphin, being duly sworn, says that he is and has been for some time past the foreman of the pressroom of the Los Angeles Times; that the above is a true and correct statement of the number of papers printed each day in said newspaper printed each day in the month of August, 1905.

E. K. [illegible]
Foreman of the Pressroom.

Subscribed and sworn to before me this 1st day of August, 1905.

[Seal] [illegible]
Notary Public in and for the County of Los Angeles, State of California.

[PUBLISHER'S NOTE:—The figures shown are practically net, no copies of the papers being returnable except by carriers, routemen, newsboys, newsstand agents, news dealers or newspaper Railway news companies are permitted to return unsold copies, they having the exception to this invariable rule.

The Times guarantees that the above average circulation from month to month, year in and year out, is more than the bona-fide circulation of any other two Los Angeles daily newspapers combined.]

On Sale
All this week
At special prices.
A variety of Ornamental and useful articles,
For the Toilet,
For the Dining Table
and
For the Den.
Many pieces at one-half their actual cost to us.
See our south window.
Montgomery Bros.
JEWELERS
SPRING AND THIRD STS.
"Sign of the Big Clock"

For Correct
consult DR. C. G.
Eye Specialist,
Broadway, Los
Angeles Optical Co.

THE IN
THIS COMPANY
the INDIVIDUAL
TEE, EXECUTOR,
RS FROM RESPONSIBILITY
FUNDS and ESTATES.
VITED.
posit Boxes $2 yearly up.
Angeles
Compan
CAPITAL $1,000,000
ASSETS $2,800,000
and Spring Sts.

PLAYHOUSES AND PLAYERS.

"Ramona."

With plays of problems and plays of the parisons crowding each other in varying succession upon our stages, it is pleasing to note that a drama of simple California, built on the romance of days gone by, has attraction sufficient to draw the large audience which crowded the Burbank Theater yesterday afternoon.

"Ramona" has been previously seen here and previously discussed in The Times, but since its premiere, it has been considerably altered, its action made swifter and more climatic and its principal scenes shortened, so that now unity of plot is well observed, and the whole play goes well into a time allotment of two and one-half hours.

Miss Virginia Calhoun is to be commended, not only for her effective work in the scenes of the drama, but for her individual effort in keeping alive the old traditions, customs, legends and glowing "atmosphere" of Spanish hacienda days, when men lived not alone for gold and the spirit of love and life was abroad in the land.

"Ramona," the play, depicts two distinct characteristics, and perhaps the leading ones, of those gone-by years. The first is the tradition of magnificent gentility, and the second the destroying wraith of indolence, which wrapped itself like a fate about the lives of the land nobility and their lowly Indian subjects, and laid them low as the easy prey of a sterner and more active people.

"Ramona" in its scenes takes one all over Southern California; and names that are dear to every dweller in the Southland are the landmarks of its acts.

Miss Calhoun has improved much since her first appearance, both in the ease with which she carries her various scenes and her familiarity with Spanish customs and traditions. She fits into the picture, and a point to be emphasized is her command of make-up resources. She is the only woman upon the stage who gets the genuine olive tint in her complexion, that olive tint shaded with high lights of rose which marks the Spanish-American of genteel ancestry. In her hair dressing she has commanded another bit of fine art to do her service.

Walter Shannon, who plays Alessandro, is gifted with a splendid voice, and is of commanding stature and convincing personality. His interpretation of the Indian hero, though running to classicism rather than reality, is a study of pronounced force and clarity.

Father Salvaterra is interpreted poetically by Erville Alderson. In the play this gentle old priest is made a subservient character. Readers of the book, however, will not forget the interesting part he plays there.

Next to Miss Calhoun the audience gave its warmest approval to Mrs. Louis Belmour, whose interpretation of genial and courageous "Aunt Ri," from the Tennessee mountains, put a fitting and life-like Middle West human into this tragedy of Latin-savage life.

Margarita, characterized by Miss Reece Bell, could be mightily improved, for Miss Bell has no trace of either Spanish or Indian traits in the action or appearance.

The same may be said, in a more subtle manner, concerning the delineation of Señora Moreno. Miss Elinor Main also does the part at present, with an impression of Massachusetts rather than Mexico, and fails in her best scenes to rise to anything like the fire that the impersonation requires. Señora Moreno is not a petty fault-finder, but a strong woman, a creature of ambition, hard and unscrupulous, bound in the massing traditions of centuries—a Lady Macbeth, almost, in the bitter intensity of her purposes. Properly studied and interpreted, the character would be a striking addition to the tone and individuality of the entire play.

As given at present, the piece has four acts containing in all eight scenes. The equipment and mounting is very good for a road presentation, playing at popular prices, and gives a very fair conception of the scenes depicted in Mrs. Jackson's novel.

The production is under the direction of Arthur Warde, son of Tragedian Frederick Warde. Mr. Warde's experienced management is distinctly noticeable.

Another matinée is to be given today.

The Mason Operahouse.

Today at the box office of the Mason Operahouse the seat sale will open for the farewell performance of Harry Bulger and his company, who will present "Ghosts" at the Mason on Saturday afternoon and evening of this week.

The seat sale also will open this morning at the Mason for the coming engagement of May Irwin and her jolly company of farceurs.

The season ticket sale is also on this week at the Mason for the Los Angeles Symphony Orchestra.

MUNICIPAL GARDENING.

Movement to be Started for Utilizing Vacant Building Sites in London.

[BY CORRESPONDENCE OF THE TIMES.]

LONDON, Aug. 30.—Chief among the objects aimed at by the "Country in Town" Exhibition Conference shortly to be held in London, is the starting of a movement for utilizing vacant building sites as farm and market gardens, as is done in Philadelphia and some other big American cities. One of the leading promoters of the scheme is the veteran coöperator, E. Greening. In conversation with my correspondent he frankly acknowledged that it was the "splendid example of Philadelphia" which first prompted him and his associates to agitate for the adoption of similar methods here.

"The facts and figures which we have collected," he said, "show that the 'potato patch' scheme, as Philadelphians good-naturedly call it, has been eminently successful. During the five years the plan was in operation in Philadelphia the public had to subscribe only $15,000, while the city benefited to the extent of over $1,000,000. It has been proved that it pays and does not pauperize. And the demonstration will be of great service to us in appealing to the practical-minded British public, who are inclined to be skeptical about untried experiments.

"We cite the results achieved in Philadelphia as proof that no bit of land need be wasted. The waste that has thus occurred in the past is sad to contemplate. There are still a large number of vacant building plots in London, and many of these stand vacant for years. I have seen large areas of Deptford remain in a waste condition for twenty years. At the same time a crowded population of unemployed men and women were herding up in the little streets around, crying for a bit of garden. On the site of what was once a great district lay waste for years. Even in Parliament street itself, now being covered by the new Government Offices, lay waste so long that an enterprising botanist found there no less than forty varieties of wild flowers, grasses and weeds. All these had managed to establish themselves inside the old hoarding palings which shut [illegible]

THE MARK OF GOOD CLOTHES
KNOW US FOR BEST VALUES

"To Swells who study the fashion,
A shade of the old Irish green
Is a feature that adds to a figure,
Of style—the newest now seen."

Yes, the last season's coat is at least four inches behind the times.

One can't put a flounce on it—the only thing is to fire it—"all-fired quick" and come here and get the latest. Of course we have provided for the man who does not want the extreme long coat.

Our business is to cater to all tastes and all purses

$10.00 to $35.00 for Business Suits.

Harris & Frank
LEADING CLOTHIERS
TWO STORES:
117 to 125 N. Spring St.
337 to 341 S. Spring St.

$3.50
Oxfords

A popular price for men's and women's shoes. We show as big a variety at this price, as most of the so-called $3.50 shoe stores do.

Tan shoes and Oxfords.
Patent shoes and Oxfords.
Calfskin shoes and Oxfords.
Kid shoes and Oxfords.

Note a few of the popular $3.50 models in our window. We can suit every taste as well as fit every foot.

MAIL ORDERS FILLED CAREFULLY.

Prompt attention and satisfaction guaranteed. Enclose price, and state what style and size shoe you want.

C. M. Staub Shoe Co.
255 South Broadway

LILY CREAM

You can be sure of your milk always being sweet, and always being in the pantry when you want it—if you're using Lily Cream. Any grocer can supply you.
PACIFIC CREAMERY CO. Los Angeles

the public. Clearly what is wanted is an association which can bring the principle of coöperation or insurance to bear on such cases. When the land is wanted back such an association could arrange a little compensation for the allotment holders who happen to be dispossessed. I hope to see the 'Country in Town' Exhibition Conference form such an association.

"It is not our purpose," added Mr. Greening, "to work on exactly the same lines in this matter as is done in Philadelphia. Our object is to make use of vacant sites in London, not so much for the unemployed as for the man in work who could cultivate his plot in the evening. So far as the unemployed are concerned Mr. Fels, who was associated with the Philadelphia scheme in its earlier stages, has already introduced the principle of farm colonies into htis country."

But if in this part of its work the "Country in Town" conference will follow an American example, in other features of its work it will set an example which some American cities might well follow. It proposes to popularize horticulture among the poor and gardens in the slums.

"Almost everything that can be grown in the country can be grown in London, and in the slums of London, too," said Mr. Greening. "We aim at showing not only what the back yards of London can grow, but what the window boxes, the roofs and the very house walls of London can grow. With proper care flowers of the prettiest kind can be cultivated almost anywhere in London. By making this widely known, showing how it can be done, encouraging those who do it, utilizing every available space, including temporary clearances, we might in time make London itself a veritable garden city."

Not Once Divorced.

McJigger: An amateur actress? You're wrong there; she's on the professional stage.

Thingumbob: I mean that she's only been married to one man and she's still his wife.—[Philadelphia Press.

GAS FOR FUEL.

When you use Gas, you do not dust your rooms with ashes, or carry any out. Neither do you carry any fuel in.

J. W. Robinson Company
BOSTON DRY GOODS STORE
235-237-239 SOUTH BROADWAY

Today's Special Sales

35c to 75c Linen Suitings at 25c yard.
Women's and children's hosiery at little above half.

Blanket Sale

We don't use scare-heads about the prices, but we do know that the price-advantages now offered aren't a bit likely to be duplicated.

And the differences will be greater with the advancing season. There is much to be lost and nothing to be gained by postponing the buying till chilly nights come.

White all-wool blankets—very soft and fluffy—with button-hole stitched edges—eleven-quarter size, regularly $6, now $4.50

Ten-quarter Blankets of soft, fleecy white wool with double-stitched edges and red or pink borders, regularly $5.50 a pair, at $4.50

Twelve-quarter blankets of very soft wool with 2-inch binding, double stitched, regularly $6 now $4.50

Extra heavy white wool blankets in eleven-quarter size with silk binding, specially priced at $4.50

Ten-quarter blankets of exceedingly fine white wool, silk bound—particularly desirable for twin beds—specially priced at $6.00

Like reductions on odorless geese feather pillows. Fine geese feather pillows with best quality ticking, seven pounds to the pair, now four dollars.

65c to $1 Ribbons 35c

Weaves and colorings that are in high demand, even if the price-cuts do indicate the opposite.

4½-inch Dresden ribbons in exceptionally dainty colorings and patterns—65c and 75c goods—now 35c

7-inch shaded ribbons in many handsome color combinations—were 75c to $1 a yard—now 35c

Dr. S. G. Schaefer
PAINLESS DENTISTRY
"Nuff Ced"
Room 310 Laughlin Bl'd'g.
HOME 4510

For Sale THE AQUARIUM at Long Beach. Building lease, animals, birds, tanks, cages, plants and machinery. Address THE AQUARIUM, Long Beach, Cal.

Coulter Dry Goods Co.
225-7-9 South Broadway
224-6-8 South Hill Street

Girls' Suits $2.50
Worth as High as $11.00

Appropriate school clothing; most attractive two-piece suits for girls of 10 to 14 years; the majority of them are in Eton jacket style; two box coat suits in the lot; an important final closing of girls' wool suits before transferring this department.

Garments that were most reasonable at prices up to $11, are now re-marked at $2.50, for they MUST go, no matter what the loss to us.

Wash Suits and Skirts

Indian Head Skirts, $1.
Linen, white and tan skirts, $2.50.
Skirts of white linen, full pleated, $5.00.
Tan or white linen shirt waist suits, $2.50; values actually worth and formerly marked at $10 to $12.50, but we simply WILL NOT carry them over to next season.

Towels

A sale of towels. That's always good news, because supplies of these things pretty frequently need replenishing, and because when this lot is gone towels will cost considerably more.

17x34-inch hemmed huck towels, special at 10c.
21x41-inch hemmed huck towels, special at 16 2-3c.
20x40-inch hemstitched all white huck towels, special at 20c.
22x44-inch hemmed huck towels, special at 25c.

SPECIAL — Twelve-quarter hemmed Marseilles spreads, regularly $4.00, now offered at $2.85.

Kimonos Reduced

An unusual underprice offering of dainty long lawn kimonos; light, sheer and graceful garments that every woman appreciates—the development of the ordinary wrapper into a thing of true beauty. And yet today brings a chance to choose from a large stock at prices much less than the worth of the kimonos. Many Oriental and Persian designs; some pinks, blues, either plain or with conventional figures and polka dots; some with beading edges—ALL are well made and attractive.

$1.25 Kimonos now 75c.
$2.00 Kimonos now $1.00
$2.50 Kimonos now $1.25
$3.00 Kimonos now $1.50

Dept. of Flannels

Flannelettes and Cotton Waistings

As a special inducement to have you pay a visit of inspection to this department of new fall fabrics for waists, kimonos and house gowns—we make the following special offer for today and tomorrow:

At 15c a Yard

36-inch book-fold Arnold's superfine printed Flannelettes—ALL THIS YEAR'S PATTERNS AND COLORINGS—selected designs only—no left-overs, no short ends from last season—including dots, figures, Persian stripes, etc., a broad assortment to select from—best 18c and 20c goods (as seen in other stores)—our price 15c a yard.

The New Things Are: Plaids—very popular—the rage in Chicago and New York—in French wool waistings; one large Eastern concern has already placed the third order this season: they're here now, waiting to be looked at—in nearly every conceivable style and color combination—from grave to gay; see the plaid waistings today, before the best patterns are gone. 30-Inches Wide—75c a yard

Another novelty for waists this season is white silk finished mohair, with embroidered figures in colors—green, helio, pink, etc. 30 inches wide, 75c a yard.

And there are lots of other novelties arriving daily.

INDIAN RED AND ROYAL BLUE DINNERWARE PATTERN

This is something quite different from the ordinary effects in use. The colors, outlined with gold are Japanned, requiring fire burning, and are very rich and brilliant. The wearing qualities are unequaled. This pattern can be had in separate pieces as well as sets, and matched for years to come as readily as white ware.

H. F. Vollmer & Co.
ON BROADWAY, COR. THIRD
Branch Store: 813 South Broadway

Ice cold Hire's root beer. 5 cents a stein at the Innovation. Have a stein today.

—SALE OF—
Brushes

THIS WEEK ONLY
ONE-FOURTH OFF

Tooth brushes, hair brushes, nail brushes, clothes brushes, bath brushes, flesh brushes—everything in the line of bristle goods at one-fourth off.

20c brushes	15c
25c brushes	19c
35c brushes	26c
45c brushes	34c
50c brushes	38c
60c brushes	45c
75c brushes	57c
$1.00 brushes	75c
$1.25 brushes	95c
$1.50 brushes	$1.13
$2.00 brushes	$1.50
$3.00 brushes	$2.25
$4.00 brushes	$3.00

All high-class stock at bona fide reductions. No cheap stuff here.

MAIL OR PHONE ORDERS CAREFULLY FILLED.
BOTH PHONES 491
Cliff Vaughn Drug Co.
S. F. BOTHWELL, Pres.
H. M. NEWLON, Sec'y.

KODAKS
Photo Supplies
Artists' Materials
Picture Framing
Developing
Printing and Enlarging.
HOWLAND & CO.
PHONES 211
213 South Broadway.

H. JEVNE CO.

Lake Michigan Whitefish

If you're a "Michigander" you won't have to be told about the goodness of these Whitefish. If you're not from Michigan you can have your share of the Whitefish anyway, and taste their goodness for yourself.

This Whitefish is salted same as Mackerel, and to be served same as Mackerel, but it's a white, close grained, sweet, dainty fish that has a most appetizing taste. Serve for breakfast or lunch, and you'll find it particularly nice with milk sauce. 25c a pound. Ten pound kits, $1.75.

SMOKE JEVNE'S FINE CIGARS.

208-210 S. Spring St.—Wilcox Building.

Premier Wines are the successful culmination of the American wine-maker's art. The most delectable and appetizing domestic wines obtainable. "The cream of California vintages."

Most dealers sell Premier Wines. If yours cannot supply you just phone the Winery direct.

Chas. Stern & Sons 903 Mesa St. Phone Bagle 21

Ladies!

You are respectfully invited to call at our store at any hour between 8:30 a.m. and 6 p.m., and have refreshments with us, consisting of cake and biscuit baked in the peerless

Glenwood Gas Range

with DONNELL'S PURE PHOSPHATE BAKING POWDER.

MANUFACTURED IN ACCORDANCE WITH PURE FOOD LAW.

Every housewife who has wrestled with the baking problem will be interested in this demonstration. We wish everyone to witness a practical test of this splendid range, and sample its products, ideally produced, as to quality, economy, healthfulness and all other essentials.

R.S.V.P.

KREMER HARDWARE CO.,
558 South Broadway.

Utah Peaches

Car just in. They will certainly please the most exacting. Elberta Freestones for which everyone has a good word that tries them. Fine canning fruit.

LUDWIG & MATTHEWS
Phones 550 133-135 S. Main

GARLAND GAS RANGES THE WORLD'S BEST
Sold only by HENRY GUYOT, STOVES AND HARDWARE
538 South Spring

Classic Gas Ranges

Possess advantages peculiar to themselves. Features that no other gas stoves have—calculated to save the busy housewife much time and trouble, are embodied in Classic ranges

Cass & Smurr Stove Co. 314 SOUTH SPRING ST.

Petherby-Kayser Shoe Company
NUMBER 215 S. BROADWAY.

Women's Oxfords

We are showing exclusive styles for early Fall wear. The new shapes elicit favorable comment from the numerous patrons who look to this shop for the latest novelties.

$3.50 to $7.00

Bon Ami

The Best Scouring Soap Made

A Scouring Soap
A Metal Polish
A Glass Cleaner

NOTICE

The business of Cohn & Solomon, Third and Main streets, and that known as Your Uncle Pawn Shop, 108 South Main street, near corner First street, under the Natick House, has been dissolved.

J. B. SOLOMON

of said firm has retained the old store, formerly known as Your Uncle Pawn Shop, 108 South Main street, near corner First street, with the entire stock of pledges. From henceforth this place will be known by just the name

—SOLOMON—

and its patrons will receive the same fair treatment as in the past. All business strictly confidential.

Eastern Outfitting Co. THE PLACE TO TRADE 544 South Spring

MORMON CHIEF GOES THROUGH.

Joseph F. Smith and One of Five Wives Here.

Stop at Hotel Lankershim, Drive About City.

En Route to Dedication at Juarez, Mex.

Accompanied by one of his five wives, the boss of all the Mormons and chief of the most remarkable hierarchy in the world—Joseph F. Smith, "President of the Church of Jesus Christ of Latter Day Saints, Prophet, Seer and Revelator"—rolled into Los Angeles in a private car from Salt Lake City at 7 o'clock yesterday morning, en route to Juarez, Mex., there to attend a Mormon conference and dedicate a $35,000 school building for Mormon children.

The name of the "wife" he brought with him is Mary Taylor Schwartz, and she is No. 4 in Smith's domestic catalogue. Nos. 1, 2, 3 and 5 remained at home in Salt Lake. With the couple came one of Smith's numerous sons, Joseph F., Jr., whose occupation is a clerkship in the historian's office of the church; also came Joseph W. Summerhays, the number of whose "wives" is four. He brought no one of them along, however. Summerhays is a high official in the Sunday-school work of the Saints.

The crowd that met the Mormons upon their arrival at Salt Lake Station was small in numbers. Indeed, it was composed of one individual, Douglas White, publicity agent for the Salt Lake Railroad. "My guests," announced Mr. White, with an emphasis on the pronoun. He bought red carnations for the "wife" of the prophet.

Two carriages conveyed the party to the Hotel Lankershim, where Mary Taylor Schwartz, plural wife, registered underneath the president's name as "M. T. Smith, Salt Lake." She and the revelator were assigned to a suite, rooms Nos. 222 and 223. Summerhays and the son of the seer contented themselves with one room, No. 214.

Mary Taylor Schwartz wore a rather formless skirt of indefinite brown, with a girdle of darker silk; a brown striped waist of the style that once was adverted to in fashion books as a "basque," and a narrow collar of lace at the throat. It was a utility costume, first and last, and the somewhat tourist effect of it was completed by a crush hat of gray-brown felt, worn with the rim turned down in front.

Neutral like her clothes, Mary Taylor Schwartz's face would be when in repose, except for the settled sadness of expression. Folk of a superficial bent in conversation, who have scoffed at the statement that sad faces are often a distinguishing badge among Mormon women, would yield the point in gazing on the features of this fourth "wife" of the foremost Mormon of them all. Having seen her, you can scarcely suspect that merriment ever sets her countenance alight. But when she smiles, her face is womanly and sweet.

Yet do not imagine that this woman whose lot is the sharing of her "husband's" affection with four other women, is unkindly used. To the contrary. One of the distinguishing characteristics of the life and personality of the president of the Mormon Church is his steadfast devotion to the five mothers of his forty-two children. Rather than give up their constant companionship he has defied the United States Senate and is daily violating the laws of both God and man. Today, in Salt Lake City, he is living simultaneously with Julina Lampson Smith, his legal wife, at the Bee Hive House; with Sarah Richards, at No. 127 North Second West street; with Edna Lampson, sister of Julina, at No. 143 North Second West street; with Mary Taylor Schwartz, at No. 56 East North Temple street, and with Alice K. Rich, at No. 127 North Second West street. He married them, one and all, in the order in which they are named.

BEARD OF THE PROPHET.

As the little party turned from the desk at the Lankershim to go up to their apartments, one got a fine close-range view of the most autocratic ruler in the civilized world today. Joseph F. Smith would be six feet high if he stood straight. Even with the slight forward droop of his narrow shoulders he impresses you as tall. For a hierarch who yearly has the spending of nearly $2,000,000 of other people's money without formality of any accounting, he was rather shabbily dressed. Beginning at the top and glancing down, there was a fawn-colored "Sheriff's" hat of moderate rim, black sack coat that clamored for a pressing, dark striped trousers gone wrong at the knees, and blunt-toed boots which the porter of the private car had utterly neglected to polish.

What you call the ensemble contained also a pair of gold-rimmed spectacles and a beard the color of a cedar canoe two seasons removed from shellac. No irreverence is meant by that description. It just happens to fit.

"A little after 9," said the Mormon chief, pausing in his slow walk to the lift, "I will see you and speak with you here. We haven't had breakfast yet." His walk is a peculiarity of the man. It would be an undulation if it were not a lurch. In the apt words of a bystander, "he doesn't put his feet down like an American." It impresses you as a sort of hasty, preoccupied tread, well adapted to rubber heels and much scheming aloft.

UNAFRAID OF GOVERNMENT.

"Now," said President Smith, after breakfast, "there is very little to be said. You know I dislike all this talk in the newspapers. We are on our way to Juarez, Mex., where I will attend a conference and dedicate a church. No, no, I do not mean a church, but a school building. It cost $35,000, and you may imagine is a pretty fine structure for the purpose in a neighborhood like Juarez. Yes, sir, $35,000 it cost."

Mr. Smith was asked whether his southward trip had in any way to do with the troublous times that have fallen among the Mormon "polygamists" (of course that term was not used) in Arizona, whom the Federal government is now prosecuting for their plural marriage sins.

He smiled, brightly, engagingly, cordially; the famous smile of Joseph F. that has been as opium to the wits of so many guileless Gentile tourists minded to glean a grist of "real information" as they passed through the wigwam city of the Saints. "No; oh, no, indeed," he softly said, "it has nothing w-h-a-t-e-v-e-r to do with that. You see, we don't pay much attention to such things. I really know very little about it. [!] Now, the exercises of dedication," he added, neatly snapping the polygamy thread, "will be held on next Saturday and Sunday. Then, after a quite brief stay, we shall return directly home, passing through Los Angeles again on our way north."

"SHE IS JUST MY WIFE."

"What is your church membership in Los Angeles, Mr. Smith? Have you any plans for definite colonization in Southern California?"

"I really do not know the size of the membership here. You might inquire at the local headquarters. [Flattering. Eh?] No, we have no plans such as you speak of. None whatever."

"Pardon the directness of the question, Mr. Smith, but is the 'Mrs. Smith' who accompanies you your most recent wife?"

The smile of childlike simplicity and benevolent peace died upon the face of the seer. The small eyes behind the close-fitting spectacles became alert, suspicious. "I dislike—I deprecate such distinctions in a family," he said coolly. "Whether she is my first or second or third wife—"

"Or fourth or fifth?"

"Yes, sir, or fourth or fifth! matters not at all. She is my wife, just my wife, the mother of children by me, and—that is enough."

The awkward moment thus briskly brushed aside, the ruler of 1,000,000 Mormons graciously permitted the Smith smile to remantle his countenance, most cordially offered his hand in parting, and said adieu.

As guests of E. W. Gillett, general freight and passenger agent of the Salt Lake route, the four visitors were taken for a short drive about the city, and at 12:10 they departed over the Southern Pacific for El Paso, where they will cross into Mexico for the conference and dedication at Juarez. In that district the Mormons have between 300 and 400 children of school age, President Smith said. They also have among their numbers several prominent polygs, men and women, who fled thither into hiding to escape process of the United States Senate, President Smith did not say.

Arrival of The Mormon party at Salt Lake Station. Polygamist Summerhays in the center

Arrival of Head Mormon Joseph Smith and one of his plural wives at Salt Lake station yesterday morning.

President Joseph F. Smith, his five wives and thirty-seven of his forty-two children. He is seated in a row between the wives, who are, reading from left to right, Alice Kimball Rich, Edna Lampson, Julina Lampson Smith (his legal wife,) Sarah E. Richards and Mary Taylor Schwartz.

Prices Cut Deeper.

Brent's Big Removal Sale.

ASTONISHING BARGAINS ON SALE TODAY.

When we move our business to the new store we shall positively not take one dollar's worth of merchandise with us. New goods for the new store. The entire mammoth stock of furniture, carpets, drapery goods, stoves, pianos, etc., in our present store is being closed out at prices unheard of in this city.

Our credit system is so much more liberal than any other in the city that no one having once learned our terms would ever think of buying on credit at any other store.

$6.50 sanitary mattress, heavy ticking, double stitched edges. Made of imported sea moss and cotton. Price $4.75.

$2.00 solid oak sewing rocker, cane seat, well braced, $1.00.

$1.25 solid oak chair, cane seat, well well braced, $1.00.

$4.50 large arm rocker, in golden oak and mahogany, $2.75.

$11.00 dresser, 20 by 24 inches, shaped mirror, divided top drawers, $7.75.

8 qt. French granite rinsing pans, 40c.

10 qt. French granite rinsing pans, 45c.

14 qt. French granite rinsing pans, 50c.

New upright piano, 7 1-3 octaves, handsome mahogany or walnut cases, $150.00.

$1.50 lace curtains, 30 inches wide, 90 inches long, in pretty patterns, 65c pr.

$2.50 Arabian lace curtains, 44 inches wide, 90 inches long, in handsome patterns, $1.35 pr.

$8.50 portieres, 50 inches wide, 3½ yards long, heavy quality, $3.75.

From our regular low anti-trust prices we give 25 per cent. discount on all lace curtains, portieres, and draperies.

1000 Japanese straw cushions, suitable for beach use, 5c.

$2.00 excelsior folding ironing board, very durable, best material, $1.25.

Mrs. Potts' irons, 3 in a set, worth $1.50, special at 95c.

$4.00 iron beds, pretty designs, brass vases, $2.50.

The only big furniture store not in the Trust. It pays us to fight the Trust. It will pay you to help us.

Free Deliveries and Free Freight nearly everywhere.

Brent's
530-532-534 S. Spring

All Goods Marked in Plain Figures.

TIFFANY & Co.

DIAMOND AND GEM MERCHANTS
STRICTLY RETAILERS. NO AGENTS

The New Building

Tiffany & Co. have removed to their new building, Fifth Avenue at 37th Street, New York, and tender to the public an invitation to visit the establishment.

For the opening of this new store, Tiffany & Co.'s foreign branch houses have gathered, during the past year, the choicest selection of Diamonds, Pearls, Rubies, Emeralds and other precious stones to be found in the gem markets abroad, and from other art centers, the latest offerings of merit in fine porcelains, glass, bronzes, marble and other artistic merchandise.

Added to these are their own special manufactures in rich jewel mountings, gold and silver table services, stationery, etc.

This entire collection is now on exhibition and sale. Visitors incur no obligation to purchase, and may study objects of interest with the same freedom as in a museum.

Correspondence Solicited

Fifth Avenue New York

FORMERLY AT UNION SQUARE.

"It takes several different varieties of tobacco to make a good cigar.

The mild fragrance of one certain grade is required to temper the stronger and more decided aroma of another grade.

The several varieties of leaf blended in the filler of the Cubanola Cigar are Cuban-grown, and all are produced under one control.

And they are blended in immense quantities—*before* they reach the cigar-maker, as they ought to be.

CUBANOLA
CIGAR—5c.

The Cubanola Cigar is a perfect product of the American Cigar Company's great system. Every process is begun and finished in lots of a half-million cigars—which is absolutely the only reason why such a cigar can be sold for 5 cents.

Smoke one—if you haven't—and you will see that modern methods of supervision and control have actually produced in the Cubanola a more enjoyable, more aromatic, and altogether better smoke than the average cigar at twice the price.

Delivered to the dealer in perfect condition, direct from the humidors, every box securely cased in a dust-tight, weather-proof parallax wrapper

TRADE SUPPLIED BY
GEO. W. WALKER, Los Angeles, Cal.

Dean Says

We are giving exceptional values in

Toilet Paper

this week. Our north window, next to Jevne's, is piled full of the old reliable Sale's Special that has been sold by this store for nearly twenty years. The regular selling price has always been 10c a package, but this week we are going to sell it to you at

7c a Package
4 Packages for 25c

Each package contains 1000 sheets of pure manila tissue paper, and at this price—well, you simply cannot afford not to buy. You ought to lay in a whole year's supply.

We still have a very few pairs of those Household Rubber Gloves left at 9c a pair. Sale ends tomorrow, whether they are all gone or not.

Nipples, 25c a dozen. Nose and Throat Atomizers, 25c. Ice Bags, screw cap, 75c. Rubber Sponges, 35c, 50c, 65c, 75c. Rubber Tubing, all sizes.

Dean's
THE RELIABLE Drug Store
FORMERLY
SALE & SON

EVENTS IN LOCAL

Will Return Soon.

Mrs. Michael J. Connell, ... been enjoying themselves ... Europe, expect to sail for ... September 15. While away ... visited England, France, Spain ... countries of interest, and ... in New York expect to ... for a time before coming ... Angeles.

afternoon at 3 o'clock a ... wedding took place at ... of Mr. and Mrs. L. W. ... No. 627 Miami avenue, their ... Ethel J. Morgan, be... bride of Charles G. Sperry ... Rev. Charles M. Fisher. ... The rooms was trans... into a bower of fragrant ... and soft wood ferns ... with pleasing effect. ... who is an attractive girl ... eyes and masses of soft ... was pretty in a ... gown of brown silk with ... gloves to match. She car... bouquet of Bride roses. ... has many friends in Los ... having lived here for a num... She is a graduate of ... Angeles High School, where ... popular and stood well with ... Mr. Sperry is a well... young business man of St. ... be with his bride left last ... that city, where they will ... future home. On their ... they will stop in St. Paul, ... intend visiting friends for ...

... Parker of No. 1328 West ... entertained the members ... O. E's of South Gate Chap... afternoon, and was as... by daughter. ... afternoon of music and ... was spent, and those who ... hospitality of Mrs. Parker ... William McKay, Mrs. W. J. ... Mrs. Arron Dunn, Mrs. M. ... Frank Stoddard, Mrs. ... Mrs. O. P. Koerting, ... Mrs. Whiting, Mrs. Van ... Mrs. Morganastern. The next ... of the chapter will be ... of Mrs. Boynton on West ... street.

Mrs. W. F. Callander of ... street will leave ... morning for the East and ... to the Grand Cañon. They ... to Canada, where ... will visit his mother ... in the province of On... New York, Bos...

ton and ot... will be in... meet Mrs... Emma Bo... day after ... Europe, sp... Galpin and ... Mr. Callan... four weeks ... her sister ... visiting fo... Mrs. M. ... Bates, mot... Linder, ha... home on ...

Lunch at Playa

Miss Bessie ... to become the ... rott, next mont... at a delightful ... day at Playa d... Mrs. John J. ... Drive. The ro... with an attra... pink lilies and ... corers were lai... Downtree. Mrs. ... Nelsine Freeman ... Miss Downtree a... ter. After the ... enjoyed a launch ...

For Young Neph

Mr. and Mrs. ... tained a number ... their home on ... in honor of their ... nard, who has ju... East. Mr. Stanna... of the last Spani... fornia, Pio Pico, ... the oldest familie... evening was spe... singing and ga... Trocotis and Mr. ...

MR. AND MR... whose marriag...

northern trip ... other points o...

Leave for Hon...

Ex-Senator ... Dorsey of Sou... been entertain... months Mrs. ... brother-in-law, ... Fowers and fa... here the visito... different beache... the time behin... horses. Mr. a... today for their ... Portland fair.

eper.

c.
TODAY.
ake one dollar's worth of
moth stock of furniture,
closed out at prices un-

that no one having once

patterns, 65c pr.
ce curtains, 44 inches
, in handsome patterns,

50 inches wide, 3½
ality, $3.75.
r low anti-trust prices
discount on all lace cur-
draperies.
raw cushions, suitable for

lding ironing board, very
l, $1.25.
3 in a set, worth $1.50,

pretty designs, brass

Trust. It will pay you

Goods Marked in Plain Figures.

building,
der to the

y & Co.'s
past year,
, Emeralds
m markets
fferings of
and other

factures in
es, station-

and sale.
study ob-
museum.

rk

fferent varieties
good cigar.
nce of one cer-
to temper the
cided aroma of

rieties of "leaf
f the Cubanola
rown, and all
ne control.
blended in "im-
fore they reach
ey ought to be.

OLA

5c.

perfect product
ny's great sys-
n and finished
which is abso-
ch a cigar can

en't—and you
of supervision
actually pro-
banola a more
romatic, and al-
moke than the
twice the price.

Announcement

OF THE OPENING OF THE

New York Cloak & Suit House

"Pay Less and Dress Better"

The Most Imposing Trade Display Los Angeles Has Ever Known

Opening Exhibition Today

Continuing Friday and Saturday and Saturday Evening

Entertaining Music. Special Orchestral Concert Saturday Night

A Cordial Welcome to All

And an Inspiring View of the Latest Fashions of New York and Paris.

New York Cloak and Suit House

337-339 SOUTH BROADWAY

EVENTS IN LOCAL SOCIETY.

MR. AND MRS. CHARLES G. SPERRY, whose marriage was solemnized on Tuesday afternoon.

...the hot weather is nearly ...ll the smart people are ...lonchward, and Redondo ...e of much gayety. A merry ...d of young married people, ...taken a cottage at that ...the month of September, are ...Mrs. Sam Haskins, Mr. and ...Herron and Mr. and Mrs. ...rrington of Orchard avenue. ...ney with her two pretty ...Misses May and Katherine ...are still occupying their ...and are the objects of much ...ration. Miss May, who but ...returned from the South, is ...much of a beauty as ever, ...and her sister have brought ...some very stunning gowns ...East, which they wear well.

—o—

Will Return Soon.

Mrs. Michael J. Connell, ...has been enjoying themselves ...Europe, expect to sail for ...September 15. While away ...England, France, Spain ...countries of interest, and ...in New York expect to ...for a time before coming ...Angeles.

—o—

...day afternoon at 3 o'clock a ...wedding took place at ...of Mr. and Mrs. L. W. ...No. 627 Miami avenue, their ...Miss Ethel J. Morgan, be...bride of Charles G. Sperry ...Rev. Charles M. Fisher. ...home was trans...a bower of fragrant ...tions and soft wood ferns ...with pleasing effect. ...who is an attractive girl ...eyes and masses of soft ...was pretty in a ...gown of brown silk with ...to match. She car...bouquet of Bride roses. ...has many friends in Los ...lived here for a num...She is a graduate of ...High School, where ...and stood well with ...Mr. Sperry is a well-...business man of S... ...with his bride left last ...for that city, where they will ...their future home. On their ...they will stop in St. Paul, ...attend visiting friends for ...

—o—

...Parker of No. 1338 West ...entertained the members ...P's of South Gate Chap...afternoon, and was as...daughter. ...afternoon of music and ...was spent, and those who ...hostess were Mrs. Parker ...daughter Mrs. McKay, Mrs. W. J. ...Arren Dunn, Mrs. M. ...Frank Stoddard, Mrs ...Mrs. O. P. Roerting, ...Mrs. Whiting, Mrs. Van ...Morganstern. The next ...of the chapter will be ...of Mrs. Boynton on West ...street.

—o—

...W. F. Callander of ...street will leave ...ing for the East and ...Grand Cañon. They ...to Canada, where ...visit; his mother ...the province of On...and New York, Bos...ton and other large eastern cities, and will be in Boston on October 2, to meet Mrs. Callander's sister, Miss Emma Bates, who will land on that day after a most enjoyable tour of Europe, spent in company with Mrs. Galpin and a party of six merry girls. Mr. Callander will return in about four weeks and Mrs. Callander with her sister will remain in Cincinnati, visiting for about six weeks.

Mrs. M. L. Bates and Miss Della Bates, mother and sister of Mrs. Callander, have just returned to their home on Twenty-ninth street after a northern trip including Portland and other points of interest.

—o—

Leave for Home.

Ex-Senator and Mrs. Stephen W. Dorsey of South Figueroa street have been entertaining for the past two months Mrs. Dorsey's sister and brother-in-law, Mr. and Mrs. E. L. Fowers and family of Denver. While here the visitors enjoyed trips to the different beaches and drove much of the time behind Mrs. Dorsey's spirited horses. Mr. and Mrs. Powers leave today for their home by way of the Portland fair.

—o—

Lunch at Playa Del Rey.

Miss Bessie May Rowntree, who is to become the bride of Willard Arrott next month, was guest of honor at a delightful luncheon given yesterday at Playa del Rey by her mother, Mrs. John J. Rowntree of Loma Drive. The round table was decked with an attractive arrangement of pink lilies and maidenhair ferns, and covers were laid for Mrs. John T. Rowntree, Mrs. George Arnott, Miss Nelsine Freeman, Miss Alice Gump, Miss Rowntree and Miss Helen Wachter. After the luncheon the guests enjoyed a launch party on the lagoon.

—o—

For Young Nephew.

Mr. and Mrs. Romulo Pico entertained a number of young people at their home on West Sixteenth street in honor of their nephew, George Stannard, who has just returned from the East. Mr. Stannard is a grand nephew of the last Spanish Governor of California, Pio Pico, and belongs to one of the oldest families of the State. The evening was spent in dancing and singing and games. Miss Carmelita Troconis and Mr. Barth were the winners of the prizes in the pit game played. The Misses Bonnell, Troconis and Marie Goster rendered some pretty piano music, and Mr. Stannard gave a number of pleasing vocal solos. Mr. Stannard has a splendid baritone voice, and sang much of the time in the East. There were duets by Miss Garcia and Mr. Stannard in Spanish and Italian. Messrs. Bonell, Bruce, Retts and Whitted composed a quartette, which rendered many of the old southern melodies with rare beauty and skill. Among those who enjoyed the jolly evening were Mrs. G. G. Dominguez, Mrs. Frank Pico, Mrs. Romulo Pico, Mr. and Mrs. Wesley Pico, Misses Bonell, Thom, Garcia, C. Troconis, Hayes, Goster, Christie, A. Troconis, Appell, Mohauser, Fairburn, Palanoni, Tonoui, Meyers, and Messrs. Retts, Bruce, Bonell, Parker, Whitted, Marsden, Brown, Barth, Stein, Lindly, Kelly, Adamson, Dr. Jarvis, B. Stannard and George Stannard.

—o—

Recent Bride Visits Here.

Mrs. Frank Bates of Daggett is the guest of her parents, Mr. and Mrs. William F. Losbyshell of Westlake avenue and Eleventh street, having come home to attend the wedding of her cousin, Miss Louise Bosbyshell, to Marion Gibbs. Mrs. Bates was Miss Ruth Bosbyshell, who was married about six weeks ago. She will remain until next week and Mr. Bates will arrive on Sunday to visit a few days before returning to his business.

—o—

For Mrs Austin.

Mrs. C. Q. Stanton of No. 760 Whittier street entertained yesterday with a charming little luncheon in compliment to Mrs. W. H. Austin of El Paso, Tex., who is a visitor here. In the center of the pretty luncheon table was a great Alaskan basket from which softly colored blossoms fell, and places were marked with cards adorned with sketches of Alaskan scenery suggestive of the trip to Alsaka, from which Mrs. Stanton has but recently returned.

—o—

Off for Schools.

A number of the young college girls are starting for their winter schools, and next week nearly all the university people will have left. Mr. and Mrs. I. N. Van Nuys and their two daughters, Misses Annis and Kate, will leave on September 21 for the East, where Miss Kate will enter the Mount Vernon School at Washington. Mrs. Stephen C. Hubbell will accompany the Van Nuys and will join her husband and daughter, Miss Mary, who are traveling through the East, and Miss Hubbell will also enter at Mount Vernon School. Mrs. Gail B. Johnson of No. 345 Westlake avenue, expects to start some time next week for the East, and Miss Virginia, after traveling for a few weeks, will be another girl who will go to the exclusive school at Mount Vernon.

Next week a number of Wellesley girls will leave. Miss Adele Gray, Miss Caroline Trask, Miss Ava Hazo and Miss Willye Anderson are four pretty girls who were freshmen last year and who were popular in college. They will travel to Boston and New York, before entering school.

The Misses Jessie and Alice Heber of Tenth and Bonnie Brae streets will also depart next week, and Miss Florence Stetson intends leaving on Thursday of this week, and on her way East will stop in the States of the Middle West.

—o—

Twenty Small Guests.

Mrs. S. Phillips of No. 1025 West Washington street gave a children's party on Tuesday afternoon, entertaining about twenty little folks in honor of the tenth birthday of her son, Master J. L. Phillips. The rooms were made bright with scarlet blossoms and maiden hair ferns, and the hostess was assisted by her daughter, Miss Hetty Phillips.

—o—

Gamut Club.

J. B. Poulin entertained the members of the Gamut Club last evening at the Huntington Café. Adolph Willhartitz was toastmaster, and others present were: Frank H. Colby, L. E. Behymer, Abby D'Averrett, Joseph Dupuy, Charles Edson, Thomas H. Fillmore, W. Francis Gates, Jack Gregg, Julius A. Jahn, LeRoy Jepson, J. N. Laria, Ernest R. Leeman, Harry Lott, William H. Lott, Erskine H. Mead, William H. Mead, C. E. Pemberton, Dwight C. Rice, Henry Schoenfeld, A. J. Stamm, William E. Strowbridge, Frederick A. Very, John D. Walker, F. W. Wallace, H. S. Williams, Johann S. Zinck, L. Zinnamon, E. L. Shank, A. W. Sessions and Julius Burlick.

—o—

Hagerman-Johnson.

Mamie C. Johnson, formerly of Los Angeles, but at present living in San Bernardino, was married yesterday afternoon to Harrison W. Hagerman, also of San Bernardino. The wedding took place at the home of Mr. and Mrs. Will P. Stevens, of No. 1142 East Twenty-third street, Rev. J. C. Hanks being the officiating clergyman. Supper was served after the ceremony.

—o—

For Extended Trip.

Mr. and Mrs. A. Workman and son of No. 1038 South Alvarado street left last evening for the East, and will go by way of the Grand Cañon, Portland, San Francisco and Denver. While in the East they will visit all the cities of interest, and expect to be gone about four weeks.

—o—

Surprise Miss Peardon.

Miss Edna Peardon of No. 418 Bryan street was surprised last evening by the members of Merrill Lodge No. 299, I.O.G.T., to which she belongs. The company first met at the home of Mr. and Mrs. W. D. Enz of No. 335 North Fanning street, and from thence went to the Peardon home. The evening was spent with games and music and a jolly part was the mock marriage ceremony in which Miss Emma Carr and George Coffman took the leading parts, Rev. Johnson officiating. Refreshments were served, and those present were: Mr. and Mrs. William D. Enz, Rev. and Mrs. Johnson, Mr. and Mrs. George Coffman, Mrs. Peardon, Mrs. Silas Hayes, Misses Edna and Rita Peardon, Ivy and Alice Watson, Emma Carr, Juanita Coffman, Belle Hayes, and Messrs. Edgar Tilley, Harry Whitley, T. A. Beeke, H. Lagur, A. E. Anderson, H. C. Coy, Albert Pierce, F. L. McKibbin, D. Smitzaof and Master Harry Enz.

—o—

At All Saint's Church.

A little wedding was solemnized on Tuesday in All Saints' Church in Highland Park, Mrs. Esther Minna Blackman, daughter of Mrs. Caroline Sturge of this city, becoming the wife of William Lodge Brett, recently of New York. Dr. A. G. L. Trew officiated and only immediate friends were present. Mr. and Mrs. Brett left town immediately after the ceremony, and will be at home to their friends after September 20, at No. 3218 Downey avenue.

—o—

Wed at Santa Ana.

Henry Raymond Bristol, son of Mr. and Mrs. H. R. Bristol of Santa Ana, was married in this city Monday night to Miss Sue Allen Bartlett. They are spending a few days at the home of the groom's parents in Orange county, and after October 1, will be at home to their friends at No. 1415 Buena Vista street, Los Angeles. L. W. Park of Bakersfield and Miss Ellanore K. Hassfurther of Los Angeles were married in Santa Ana Monday evening.

—o—

Notes and Personals.

Mr. and Mrs. Roy B. Sumner of West Twenty-ninth street, are at the Portland exposition for a short stay.

Bruce Hatch has returned from British Columbia, where he has been for the past year.

Mrs. J. F. Kansi has returned from Huntington Beach.

Mr. and Mrs. Josef Rubo have returned from a six weeks' vacation trip to San Francisco, Portland and northern points to their beach home at Ocean Park. After October 1, they will again occupy their residence in Hollywood, Prospect avenue.

Dr. and Mrs. Jack McGarry left on Wednesday for San Francisco to remain a week at the St. Francis Hotel.

Mr. and Mrs. Charles Warner Houston have recently returned to Los Angeles, after a three months' trip in the East and have taken a house at No. 1467 Dana street, where Mrs. Houston will be at home on Wednesdays.

Mr. and Mrs. George W. Yoakum of Merced, who have been visiting their daughter, Mrs. Edward C. Cribb of No. 957 Grattan street, have returned home.

Mr. and Mrs. R. G. Schroeter have just returned from their trip North, after visiting all the summer resorts along the way.

Judge and Mrs. Curtis D. Wilbur and family have returned from an enjoyable outing of three weeks, spent in the mountains.

Miss Gussie Kitzmiller of Harrisburg, Pa., is visiting her cousin, Mrs. Ferdinand Wheeler, No. 129 North Boyle avenue.

SIXTY PEOPLE HURT.

Trolley Car Trailer Near Pittsburgh Jumps the Track on a Grade With Bad Results.

[BY THE ASSOCIATED PRESS—A.M.]

PITTSBURGH, Sept. 13.—Sixty passengers were injured, nine seriously, by the overturning of a trailer attached to a car on the Homestead division of the Pittsburgh Street Railway Company near the Glenwood bridge this morning. The more seriously hurt were taken to the Homeopathic Hospital, where they will be compelled to remain for some time. The others were able to proceed to their homes after having their injuries dressed.

The car and trailer were crowded to their fullest capacity, many of the passengers being working men on their way to the various plants in the vicinity. There is a steep grade from the Glenwood bridge to Hays Junction where cars branch off for surrounding points, and great caution is used by motormen. The brakes refused to act properly today, however, and the cars descended the grade with unusual speed. At Hays Junction there is a sharp curve. The first car managed to round the curve, but the trailer, carrying sixty passengers, was thrown from the car on its side.

A scene of almost indescribable confusion followed as the upset trailer was dragged along a considerable distance before the motor car could be stopped. Every one of the sixty passengers was bruised and injured and it was first reported that four had been killed.

Word was immediately sent to the Glenwood car barns at Glenwood. A special car was despatched to the scene and all the injured removed to the barns where they received medical attention and the seriously injured were taken to the hospitals.

BUTTED INTO POLITICS.

PHILADELPHIA, Sept. 13.—Charges against William R. Leib, assistant United States treasurer here, have been forwarded to President Roosevelt. It was reported here today that Leib's resignation had been demanded, but this was not correct. Charges against Leib were preferred by the Civil Service Reform Association of this city. Leib is chairman of the Schuylkill County Republican Committee. The charges were first made that Leib violated the order of President Roosevelt prohibiting Federal office holders from taking part in politics; second, that Leib had created public scandal by his activity in political matters in Schuylkill county. There is about thirty subordinates in the subtreasury here and at various hearings testimony was presented to show that these, or some of them, had been asked by Leib to contribute to campaign funds.

A Skin of Beauty is a Joy Forever

DR. T. FELIX GOURAUD'S ORIENTAL CREAM OR MAGICAL BEAUTIFIER

Removes Tan, Pimples, Freckles, Moth Patches, Rash, and Skin Diseases, and every blemish on beauty, and defies detection. It has stood the test of 57 years, and is so harmless we taste it to be sure it is properly made. Accept no counterfeit of similar name. Dr. L. A. Sayre said to a lady of the haut ton (a patient): "As you ladies will use them, I recommend 'Gouraud's Cream' as the least harmful of all the skin preparations." For sale by all druggists and Fancy Goods Dealers in the United States, Canada and Europe.

FERD. T. HOPKINS, Prop., 37 Great Jones Street, New York.

FURNITURE, Carpets, Draperies. LYON-McKINNEY-SMITH CO. 345 SOUTH BROADWAY, AT SEVENTH.

SCREEN DOORS 75c Window Screens 40c 740 S. Main Adams Mfg. Co. Home Ex. 1331 Main 1331

BURNS' $3.00 SHOES 240 So. Spring St.

FURS Remodeled and Repaired D. BONOFF, Furrier, 212 S. Broadway.

We are ever vigilant to keep our service perfect.

60 CENT GAS LIGHT HEAT POWER FREE CONNECTIONS PRESS BRACKETS

GAS COMPANY HILL, NEAR SEVENTH.

The richness of SHORT-O is demonstrated in frying—requires one-half as much as lard—quart and gallon cans.

Worth remembering—Hill's Olive Oil is pure—A good thing to take daily with your meals.

AUTOMOBILE —AND— Carriage Painting Signs a Specialty THE ACME CO., 830 South Main

H. J. WHITLEY CO. JEWELERS

Importers, Diamond Merchants 345 South Broadway.

THE Avery Shoe Stock is on sale at a sacrifice at the Mammoth Shoe House, 519 S. Broadway.

BUY THE GENUINE SYRUP OF FIGS MANUFACTURED BY CALIFORNIA FIG SYRUP CO. NOTE THE NAME.

Riverside, San Bernardino and Orange Counties.

[NEWS REPORTS FROM TIMES CORRESPONDENTS.]

CHAFFEY GETS THE DECREE.

SUIT AGAINST U.S.C. DECIDED IN SAN BERNARDINO.

Long-pending Trouble That Has Broken Life-time Friendships Adjusted by Court—Trustees Directed to File Resignations — Fugitive Caught—Opera Company Funny.

SAN BERNARDINO, Sept 13.—Judge Oster today handed down a decree in the case of the State of California on relation of George Chaffey against the University of Southern California directing Trustees H. H. Morgan, A. J. Wallace, J. C. Snodgrass, L. S. Dyer, J. B. Green and A. D. Moore to file their resignations with the clerk of the court. The regents of the university are to transfer to Chaffey College of Ontario all interest in the property acquired or the fund created by a trust deed from George and W. B. Chaffey in 1882, and must render to the court a full account of all property received from the Chaffey College trustees under a deed of May 1897; also to give Chaffey College ten scholarships in the university annually, and relinquish all control of the college. In turn the college is to transfer to the university real and personal property of the value of $19,940. The decree is interlocutory and appoints W. S. Smith, George Chaffey and Walter M. Rose trustees of Chaffey College, and they have until the rendering of the final decree to file petition in intervention for the purpose of procuring instructions from the court as to their powers and duties.

Chaffey College was established in 1882 as an inducement to home seekers to purchase town and villa lots about Ontario, where the Chaffeys had platted 6000 acres. Difficulties arose between the Chaffeys and the board of trustees, the latter in 1897 deeding to U. S. C. all the property and funds of the college, and the regents of U. S. C. closed the college and hauled off its furnishings, whereat George Chaffey commenced action to set aside the deed referred to, which according to today's decree is granted. These troubles have broken many life-long friendships and engendered a bitterness which only the grave will obliterate.

FUGITIVE GATHERED IN.

"Hello, Frederico, long time I no see you," was the greeting of Sheriff J. C. Ralphs to Frederico Valenzuela, as he bent over the form of the Mexican lying on a couch in a lodging-house here this morning. Since the night of June 12, of last year, the Mexican had been a fugitive from justice, and yesterday stole back to this city under the cover of night to get a glimpse of his wife and children.

On the night which Valenzuela fled from town he had attacked his pretty wife with an ax, trying desperately to murder her, and but for the fact that the accuracy of his blows was crippled by the man's intoxication his attempts on her life would have succeeded. He had dealt her two blows, one chopping a picture frame in two, and the other struck the woman a glancing blow on the head, laying open the skull.

The woman's mother and a neighbor woman grappled with the drink-crazed and jealous man, disarming him, and he fled. All over the State he has wandered since then, always haunted by fear of arrest, until in the months that have intervened his hair has turned from jet black to white, his face is wrinkled and drawn with care and fear, and in every respect the man looks the complete physical wreck that he is.

He states that he wanted to get a glimpse of his wife and children and so braved the dangers of arrest. His wife and family have removed to Daggett from which place she has written the Sheriff stating that she will prosecute her husband. When told of her intentions the accused shook his head despondently saying: "There's no use in that. I am going to plead guilty no matter what my sentence is. I would rather die in prison than remain a hunted man another week."

The friends who were shielding Valenzuela denied to the Sheriff that he was in their house, but the Sheriff was determined to investigate for himself, and so searched the premises, finding his man feigning sleep in a little room concealed in a corner of the building, and wept when the Sheriff called him by name.

MUCH ROAD WORK.

The County Supervisors are preparing to arrange the assessments this year so as to provide for more road work than any one year of the county's history records. The tax rate for road purposes has been for years placed at 40 cents on the $100 valuation, but it is now contemplated to increase this to 50 cents, or even 60 cents, the latter figure being the maximum rate fixed by the State laws, and there is a feeling among the taxpayers that for a few years such a rate should not be distasteful, and the building of new roads and the repairing of those in existence is imperative if the county hopes to grow.

WINERIES PROSPER.

The wineries which dot the valley are experiencing a wave of prosperity from the Sunday closing ordinance in effect in this city. It develops that the booze fighters of surrounding towns join the wine bibbers of this city in paying their respects to the wineries, which each Sunday are scenes of revolting orgies. This condition became public this morning in the trial of Charles Hudson, charged by M. R. Franklin with the theft of a $10 gold piece. Franklin and Hudson drank themselves full at the Kaus winery Sunday, and Franklin lost the coin in the sand and charged Hudson with picking it up and appropriating it. The court dismissed the compainit against Hudson, at the same time administering a stinging rebuke to the men for their drunken orgies.

HANDFUL OF FUN.

The "Metropolitan Opera Company" showed here last night, and almost had a rough house on its hands because L. Hansen, a well-known youth of the town, who had paid $3.50 to come all the way from Bear Valley supposing that he would see an excellent production with forty players, was struck with the comicalness of the situation when he saw a small handful of lean young men and women behind the footlights, and was so ungracious as to laugh. His first titter, sounding above the "music," was followed by others, and the laugh became centagious, riling one of the actors, who imagined that Hansen was trying to poke fun at him, and stepping to the front of the stage the angry actor called lustily for the manager of the house, ordering that "that fellow in a yellow suit be put out and his money returned."

It so happened that Hansen is one of the most popular young men of the town, and when it fairly dawned upon his numerous friends what had occurred, they commenced to hiss. Hansen was quietly spoken to, and managed to suppress his fun, but after the play a crowd of youths remained on the street until midnight awaiting an opportunity to give the actor a warm reception. He evidently received a tip and got out of town by a side street.

FIRE RUSHES NEAR HOMES.

Fierce Conflagration Starts on Easterly Side of Box Spring Mountains.

[BY DIRECT WIRE TO THE TIMES.]

RIVERSIDE, Sept. 13.—[Exclusive Dispatch.] The homes of many settlers and the shelter, if not lives, of a number of campers in Box Spring Cañon are threatened by a fierce blaze which is rushing that way. The fire broke out at noon on the easterly side of Box Spring Mountains and is burning terrifically tonight.

These mountains skirt Riverside on the East. The conflagration that is sweeping them has already reached the San Bernardino county line, and ranch owners report the situation very serious.

BOY SMOKERS AS FIREBUGS.

COLTON OFFICERS ARE AFTER CIGARETTE BURNERS.

Juvenile Nicotine Developers are Said to Have Caused the Numerous Recent Fires in the Desidence District—Those Who Sell Tobacco to Youngsters May be Prosecuted.

COLTON, Sept. 13.—A clue to the recent numerous fires in the residence district has been discovered and a good many parents of small boys are up in arms about it.

Officers who have been investigating the fires say that a large majority of the small boys of the city smoke cigarettes and that, unknown to their parents, they hide in barns, vacant houses, behind churches and in alleys, where they burn up the small rolls of tobacco.

From the evidence which has been accumulated against the boys it is the general opinion they are responsible for the burning of the barns. The officers argue that the first accidental fire was sufficient to arouse the boys' love for excitement, and in the barn burning they saw possibilities for no small amount of it.

But it is the cigarette habit which is drawing the interest of many of the fathers and mothers of the city. "Where do our children get the tobacco?" is the question they are asking. Those who sell it are likely to be prosecuted.

WILL BUILD ICING PLANT.

It is now assured that the icing plant for the Armour cars over the Salt Lake and Santa Fé lines will be located here. An option has been secured on a piece of land 75x100 feet just north of the Standard Oil tanks, along the line of the Santa Fé, and the deal with the Armour company is about to be closed. Plans for an extensive building have been already drawn up, and it is stated that the company proposes to have it completed by October 15. The location of the icing plant in Colton means employment at once for at least fifteen or twenty men and the addition to the city of about that many families.

NEW 'PHONE SYSTEM.

The Home Telephone Company will have an office in Colton and have a local system established within the next sixty days. This is a statement which is purported to have come from some of the officials of the company. District Manager Linsenby has stated that the company expects to build in Colton immediately. At present the city has over the Home system only the long-distance service.

WEDS IN BERKELEY.

Word has been received in Colton that on September 6, in her home at Berkeley, Miss Charlotte Whitney was married to Edwin Roadhouse. The young couple will make their home in San Luis Obispo, where he is an instructor in the schools. The bride was the teacher of Latin and Spanish in the Colton High School the first of last term.

RYAN-TETWILER.

Miss Fannie Tetwiler and W. A. Ryan, both of this city, made a trip to Los Angeles on Saturday and were quietly married. They returned home immediately, but kept the affair a secret from their friends until today. Mr. Ryan is the engineer for the Gregory Fruit Company at Colton.

WIVES THREE HAS THIS MAN.

MUCH-MARRIED BARBER GETS OUT OF RIVERSIDE.

Seems to Have Taken Life Partners Thrice in Nine Months, So Far as Record is Known, First Ceremony Having Been Performed in Stockton Year Ago.

[BY DIRECT WIRE TO THE TIMES.]

RIVERSIDE, Sept. 13.—[Exclusive Dispatch.] Married three times within nine months, and now a fugitive in the company of wife No. 3, is the record of George Frank Valliant, the center of an exciting controversy between two women on the streets of Riverside last evening. The authorities this evening were furnished with accurate information by Mrs. Elizabeth Marshall Valliant, which stamps the absent tonsorial artist as a much married man.

This woman has produced for the Riverside officials absolute proof of her marriage to Valliant at Stockton on August 10, 1903. The ceremony was performed by Rev. Charles N. Goulder, pastor of the Epworth M. E. Church. So fas as is known at present, this was Valliant's first matrimonial venture on the Pacific Coast, and Mrs. Elizabeth Marshall Valliant lays claim to the title of wife No. 1. The woman comes from a reputable San Bernardino family, and states that a few months following her marriage to Valliant she was given transportation to the home of her parents, where she visited a short time. She then wrote Valliant of her intention to return, but he replied, informing her she had best provide for herself.

From that time until a few days ago wife No. 1 was in ignorance of her husband's whereabouts. She instituted divorce proceedings in San Bernardino county, but service on the defendant was never secured. Wife No. 1 further claims to know of the existence and marriage of her erring husband to Bertha Smith, who, it is claimed, was a resident of Los Angeles. The present location of wife No. 2 is unknown. As stated in The Times today, Valliant was married in Sacramento in May, 1904, to Nellie Gifford, with whom he has been living in Riverside for the past three months.

Following the publicity given the affair by wife No. 1 here last night was the hurried arrangements of Valliant and wife No. 3 to leave Riverside. A Salt Lake train took them to Los Angeles this morning. From the conduct of Mrs. Nellie Gifford Valliant at the railway station today as she severely upbraided her husband for having necessitated their sudden removal from Riverside, it is generally believed that the woman is in ignorance of the real duplicity of her fickle partner.

Wife No. 3 has conducted a hair-dressing establishment in the Victoria building, where the couple have occupied fashionable apartments. From statements which this woman made to the police it is believed Valliant has taken life rather lazily since his last plunge into the matrimonial sea, depending upon his wife's earnings to support them. The original claimant to the Valliant name returned to San Bernardino tonight for further consultation with her attorneys. A warrant charging Valliant with bigamy will probably be sworn out at Sacramento, and every endeavor made to locate him at once.

GIRL SOLD INTO SLAVERY.

Antonio Lazano Y Castro and E. J. Andrade of the Mexican Consulate at Los Angeles returned to that city this evening after an exhaustive day's investigation into the case of Eloise Roderiguez, the fifteen-year-old girl who was abducted from Chihuahua, Mex., and sold into slavery at Casa Blanca. The officials stated before departing that all of the allegations of the girl were apparently accurate, and a concerted effort will be made to successfully prosecute the persons implicated in the girl's downfall. It is the intention of the Mexican officials to return the Roderiguez girl to her former home in Chihuahua, or find a suitable home for her in Los Angeles or some near-by town.

Left to right: Charles P. Wilson, Commander-elect of the Southern California Veterans' Association, and George W. Conart, Member-elect of Council of Administration.

REDLANDS.

LET CONTRACT TO PAVE.

REDLANDS, Sept. 13.—The City Trustees at an adjourned meeting held today awarded the contract for paving Orange street with asphalt to Gilmore & Fairchild at 15½ cents per square foot. There is a surface of about 10,000 square feet in this work. The city clerk reported that about twenty miles of streets have been oiled this season and an oil tax of 2 cents per front foot for lots and 2 cents per front foot for orchard frontage had been levied. The city engineer was instructed to draw up specifications for a new sewer system covering the western part of the city.

REDLANDS NEWS BRIEFS.

Mrs. Bradley of Redlands, who has been camping in Mill Creek Cañon, was brought home yesterday suffering with a dislocated wrist. Owing to the fact that she could not reach a physician for several days it was in a very bad condition.

H. E. Stafford who was arrested a few days ago for violating the liquor ordinance by selling intoxicating drinks at his hotel, appeared before Judge Gifford this morning and plead guilty. He was sentenced to pay $200 and was allowed until the 25th of September to raise the money.

The San Bernardino Valley Traction Company has let a contract for $10,123 for improvements in the race track. Many owners of fine and thoroughbred horses have made applications for quarters for the winter.

VETERANS TREAD ON THE TOTEM.

CONDEMN OFFENDING TICKET AT HUNTINGTON BEACH.

Officers Chosen for the Coming Year—First Honors for a Pomona Comrade—Division Commander of Sons of Veterans is Made Member of the Council of Administration.

HUNTINGTON BEACH, Sept. 13.—At the meeting of the Illinois Society of Veterans this morning, 169 members strong, a ticket which was found on the reverse of the badges, introduced in camp, came up for criticism, as they were marked with an insignia that the veterans declared is opposed to American sentiments. A labor-union stamp graces the advertising ticket that the manufacturer had sewed on. The following resolution was introduced and carried:

"We, the Illinois Society, do express our disapproval of the union totem attached to the badge of our camp."

This sentiment was heard on every side, and the ground was littered with the tickets that the veterans generally disliked. The stamp was placed on these badges without the knowledge of the women who ordered them, and when the veterans detected them, there was a stir in camp. It is safe to say there will be no totems left on the badges that will be preserved as souvenirs.

CHOOSE NEW OFFICERS.

The regular election of officers of the Southern California Veteran Association today was preceded by a ruling which admitted the Sons of Veterans to full membership in the association and allowed them to vote for the officers.

The motion to this effect was made by Comrade E. C. Seymour, who spoke of the services of the Sons of Veterans in camp, and at the balloting for officers, George W. Conart of U. S. Rosecrans Camp of Los Angeles, and Division Commander of this younger patriotic organization, was given a place on the Council of Administration.

Comrade C. P. Wilson of Pomona was unanimously given the office of Commander of the association of the ensuing year, Comrade L. D. Philip of San Diego was made Senior Vice-Commander by acclamation and Comrade Samuel Merrill of Long Beach, Junior Vice-Commander. Cheering greeted the officers as they made acknowledgment.

Dr. E. O. McIntier of Los Angeles, was re-elected chaplin, and Dr. R. F. Clark, Surgeon. The first member of the Council of Administration proposed was S. W. Smith of Santa Ana, who has served as adjutant during this encampment. Other members are E. S. Stover for Los Angeles County; Marcus M. Davis for Riverside; J. L. Hartery for San Bernardino; George W. Conart, Sons of Veterans; Comrade Hicks for San Diego; and Frank Hobart for Ventura. All elections were by acclamation and harmony distinguished the affair.

The Woman's Auxiliary of the association held its annual election of officers this afternoon, with many of the boys present who looked forward to a good-natured contest. But from the election of the president down to the very last one, unanimity of feeling was evident. The officers elected were: Mrs. Martha G. Kiger of Long Beach, president; Mrs. Nellie Bray of San Diego, senior vice-president; Mrs. Roseltha Martin of Santa Ana, junior vice-president; Mrs. Amanda Nelson of Los Angeles, chaplain; Mrs. Emma Holley of Garden Grove, treasurer. The Council of Administration is composed of Mmes. Alice A. Fitch and Martha B. Chapin of Los Angeles, and Mrs. Dora Mallory of Sawtelle.

Of the officers who will be installed tomorrow, all are well known and popular in camp, Charles B. Wilson enlisted at Marietta, O. in Co. B, Eighteenth Ohio Volunteer Infantry in 1861 for three months' service. In 1862 he re-enlisted in Co. F, Seventy-ninth Ohio Volunteer Infantry.

Senior Vice-Commander L. D. Philips served as private, corporal, sergeant, and orderly-sergeant of Co. H, First Massachusetts Volunteer Infantry from April '61 to May '64; also as sergeant in Sixty-first Massachusetts Volunteer Infantry, then as lieutenant.

Junior Vice-Commander Merrill was lieutenant-colonel of the Seventieth Indiana Volunteer Infantry, under Harrison as colonel, and when Harrison was made Brigadier-General, Merrill was promoted to colonel. He served as consul to Calcutta under President Harrison.

Gen. John G. Fonda was introduced to the association today. He is one of the survivors of the Mexican War and also of the Civil War and made a short speech.

Five to Fifty Thousand Dollars

with services to invest in some good, established business. Best of references exchanged. Address "H.S.D." American National Bank.

RETURNED—Dr. T. Foo Yuen, the celebrated oriental scholar, and ex-official physician to the Emperor of China, has returned to the city. He will be pleased to meet all of his old-time friends. Our herbal remedies have cured American diseases for two generations.

FOO & WING HERB CO.
903 So. Olive St., Los Angeles.

CURIOS, Antiquities, Bought and Sold. Indian Stone Knives, Relics, Carvings and Idols in Ivory, Stone, Bronze, etc. War Clubs, Spears, Bows. INDIAN STONE ARROW AND SPEAR POINTS. Masks, Baskets, Bolos, Mats, Skulls of all Nations. HEADS and HORNS of Animals, War Medals. Native Body Ornaments and Dress, Ancient Flint Guns and Pistols, Opera, Shields. Antique Silver and Armor, Shells. Send for Photos. Wholesale Dealer. Nathan Joseph, 604 Merchant St., S. F. Cal.

For Women Only
DR. RAYMOND'S PILLS.
Absolutely reliable. Perfectly safe. Relief brought to thousands after everything else failed. They have been highly recommended by all that have used them. By mail $2.00. Dr. R. G. Raymond Remedy Co., Room 24 Adams Street, Chicago.

Rock Island System
Tourist Cars East
Quickest time of any line
Kansas City
St. Louis
Chicago
Convenient connections in Union Stations in points beyond
F. L. MILLER, D. P. A. 237 So. Spring St., Los Angeles.

Automobiles.
WEST COAST MOTOR CAR CO.
Wheel Steer
Your inspection solicited at our salesroom 116-118 E. 3rd St.
WEST COAST MOTOR CAR CO.
Now known as
MIDDLETON MOTOR CAR CO.

CONSOLIDATION
WHITE and OLDS
The two most popular automobiles on the coast. See them both at
WHITE GARAGE
712 SOUTH BROADWAY.

The Moline
A beautiful family car at a reasonable price.
WILLIAM GREGORY,
602 N. Main St.

BUICK
Good everywhere, but best on hills
LEE AUTO CO.
1032 So. MAIN

Auto Rental Co.
When you want to hire a first class automobile with good chauffeur, ring us up.
Home 949. Main 601.
Office 243 S. Spring St.

Reo Motor Car Company
Automobile Manufacturers
Factory Lansing, Mich.
LOS ANGELES BRANCH
420-422 S. Hill St.
Home 4050 Main 2075

WAYNE
TOURING CARS, $1400; side door; tonneau, 90-inch wheel base, double-opposed cylinders, 20-horse power.
E. Jr. Bennett 723-725 South Broadway

THE FRANKLIN
Cylinder, air-cooled Runabout. The speediest, lightest 4-cylinder car on the market.
FRANKLIN MOTOR CAR CO.
R. C. HAMLIN, Manager
1808 SOUTH MAIN STREET.

RELIANCE
22-H.P. Touring Car.
$1350
Don't fail to see it.
Mechanics Garage & Repair Co.,
324 E. Third Street.

BARGAINS 1 Olds
New tires, first-class condition; sets tires, 10 per cent. and 20 per cent. off. Used one day.
LEE AUTO COMPANY
1032 South Main

BARGAINS
Franklin runabout, repainted, $300
Stevens-Duryea runabout, $800. Baby Puegeot, $700.
WESTERN MOTOR CAR CO.
415 S. Hill St.

RAMBLER AUTOS
Strong and Speedy. Easy to operate.
W. K. Cowan, Sole Agt
820-824 S. Broadway

The Dr. Wong Co
Established 1883.
Sell Chinese Herbs and Medicines that cure Consumption, Asthma, Catarrh, Rheumatism, Appendicitis, Kidney, Liver and all Female Troubles, etc. Call and investigate. Testimonials and Consultation free. Office hours from 9:30 a.m. to 7 p.m.
SANITARIUM
713 SOUTH MAIN STREET

Blood and Skin Diseases a Specialty
Rupture Piles, Varicocele and Strictures Cured Without Cutting
MELVIN E. SYKES, M.D.
423½ S. Spring. Grand Pacific Hotel.

MEN'S UNDERWEAR SALE
Values up to 75c at 37½c.
Values up to $1.50 at 87½c.
LOWMAN & CO.
131 South Spring St.

Cut Prices on FURNITURE
Overell's
452-454-456 MAIN ST.

SYLMAR (California) OLIVE OIL

ROYAL Baking Powder
Absolutely Pure.
Made from Pure Grape Cream of Tartar.

Are you pale, breathless after slight exertion, always tired, never hungry?
DR. WILLIAMS' PINK PILLS FOR PALE PEOPLE
will make you strong, hungry, active and energetic. Send for descriptive pamphlet.
Dr. Williams Medicine Company, Schenectady, N. Y.

Dunean Dooley OXFORDS Best styles Leathers $3.50 and $3 best fitting.
Luddy Shoe Co.
451 S. Broadway, 4 doors north of 5th St.

Edison Phono graph
$10, $20, $30, $50
New Gold Moulded Records 35c; no scratch; will play 3333 times. Easy payments.
EDISONIA TALKING MACHINE CO.
503 S. Main St., Los Angeles
Home 2453

Dr. C. S. Merrill
The Reliable Specialist For Diseases Of Men.
We treat scientifically, cure quickly and permanently, chronic and genito-urinary diseases. VARICOCELE AND HYDROCELE cured in one treatment without knife or detention from business. Organic Weakness, Blood Poison, Piles, Stricture, Acute or Chronic Urethral and Prostatic inflammation yield readily to our methods. 26 years' special experience. Terms reasonable. Consultation free. 205½ S. Broadway, Rooms 3, 4, 5.

RADWAY'S READY RELIEF
Radway's Ready Relief taken inwardly instantly relieves and quickly cures pains, Cramps in the Bowels, Cholera Morbus, Diarrhoea, Dysentery, Summer Complaint, Flatulency and all internal pains. Externally for Bruises, Burns, Bites and Stings of Insects, Rheumatic Pains, etc. Sold by druggists.

KNABE PIANOS
EXCLUSIVE AGENTS
METROPOLITAN MUSIC CO.
334 WEST FIFTH ST.

REFINISHING UPHOLSTERING REPAIRING
F. BREACH CO.
HOME 3800
618 BROADWAY

Duffy's Pure Malt Whiskey
If you wish to keep young, strong and vigorous, and have on your cheeks the glow of perfect health, take DUFFY'S PURE MALT WHISKEY REGULARLY, and take no other medicine.
Sold by all druggists and grocers or direct. $1.00 a bottle.

MUNGER'S LAUNDRY
BOTH PHONES 1270

Braces You Up
That "down in the mouth" feeling can be replaced with good cheer and jollity by the use of Munyon's Paw Paw Tonic. Get a bottle today.

QUICK RESULTS
It is seldom necessary to take a second dose of Dr. Miles' Anti-Pain Pills. One pill will in most cases, relieve all distress caused by headache, backache, neuralgia, nervousness, car-sickness, stomach ache, etc. When not entirely relieved, take another in 20 minutes. That's about the limit to which you endure pain. 25 doses, 25c. Never sold in bulk.

ONE BOTTLE CURES
McBurney's Kidney and Bladder Cure.

For Bright's Disease, brick-dust deposit, bed-wetting, gravel, dropsy, diabetes and Rheumatism. Send 2c. cents in 2c stamps to W. McBurney, 2007 Vermont Avenue, for 5 days treatment; Prepaid $1.50. Druggists.

CURES in 1 to 5 days. Guaranteed not to stricture. Prevents contagion. THE EVANS CHEMICAL CO. CINCINNATI, O. U.S.A.

MEN AND WOMEN.
Use Big G for unnatural discharges, inflammations, irritations or ulcerations of mucous membranes. Painless, and not astringent or poisonous. Sold by Druggists, or sent in plain wrapper, by express, prepaid, for $1.00, or 3 bottles $2.75. Circular sent on request.

FORTY YEARS PRACTICE

enables us to positively cure all cases of Lost Vitality, Kidney, Genito-Urinary diseases, Blood Poison, Piles, etc., of both sexes; Varicocele, Hydrocele cured without knife. No fee until cured. ANGLO-AMERICAN DOCTORS, 245½ South Spring St. Hours 9 to 12, 1 to 4, 7 to 8. Sundays, 10 to 3. Museum of Anatomy Admission Free.

MARGARET GRAHAM
"The Successful Psychic."
Tells you what you desire to know. Readings given by mail to out-of-town patrons ONLY. Sketch readings by mail, $1. Full life readings, by mail, $2. Inclose stamp and give date of birth. Office hours, 9 a.m. to 7 p.m. daily and Sunday. Evenings by appointment. Very most reasonable. MARGARET GRAHAM, 120½ S. Broadway. Directly opposite Mercantile Place.

CANCER CURED

By Mrs. S. J. Bridge's Remedy. Administered by licensed physician at The Chester, 464 S. Spring st. Hours 9 to 4 daily.

Itch! Itch!! Itch!!!
Scratch! Scratch!! Scratch!!!

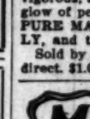

This is the condition of thousands of skin-tortured men, women, and children who may be instantly relieved and speedily cured by warm baths with CUTICURA SOAP and gentle applications of CUTICURA OINTMENT, the great Skin Cure.

SEXINE PILLS
Cure quickly and forever Nervous Debility, Varicocele, Sleeplessness, Dyspepsia, Kidney Diseases, etc. For sale at all Sun Stores.
Sun Medicine Co.

Catarrh Can be Cured
This card entitles you to free examination and consultation, if presented to our office this week.
Los Angeles Medical Institute
Remick Building, 317 S. Broadway.

Tape Worms
And other Parasites Removed.
Dr. Smith & Arnold, 344½ S. Broadway.

CONSULT ME

FREQUENTLY THERE IS A[n] apprehension as to the cost of services of a competent physician. Some sufferers are deterred from consulting me because they fear that because of the high standard I make my fees are exorbitant. Such fears are not. They are moderate, and are usually worth five times what I ask. Before you try any other treatment it will be to your interest to consult me. That is only reasonable. If you further think that you can SAVE money, if your investment in treatment you will be sadly disappointed for you will—in all probability—have to come to me in the end.

DR. O. C. JOSLEN,
The Leading Specialist
WEAKNESS—
My cures of this disease are permanent and lasting. No temporary stimulate temporarily, but my scientific treatment removes the cause of conditions responsible for the functional derangement, which is merely a symptom of the deep-seated congestion in the prostate gland, which, under my own original local and general treatment, is restored to its normal state and complete activity in the shortest time. Consultation free at office or by mail.
DR. O. C. JOSLEN
Cor. Spring and Third, Ramona Block, 305½ S. Spring.

MEN

We are Specialists for Varicocele, Hydrocele, Stricture, Piles, Fistula, Blood Diseases, Contracted Diseases, Private Diseases, Loss of Vital Power, Kidney and Bladder Troubles.

Varicocele Cannot Be Cured without Detention From Business.
No man was ever cured of Varicocele without stopping his work or business. We want our patients on our table for a cure, but we accomplish the result without the use of a knife or any other severe operation. We remove the cause completely by a method entirely unknown only to us. You can be treated at times a day and sleep or work under treatment. We have cured hundreds of the most prominent business men and professional men in this city, many of them from personal experience in the use of the knife, but who have since proven the proof of our statements to the city for 11 years' success without one failure.

Weakness.
This trouble, the bane of many men, no matter what their age—we cure. Our treatment is quick, safe, effective, and the cure is permanent. We take pleasure in making a statement to any man who calls for consultation, explaining the course and the cost in his particular case. There is no charge for consultation.

Contracted Diseases and Blood Poison.
These troubles are thoroughly eradicated by Dr. Harrison and his associates, and if you have suffered for years they have the knowledge of this class of medicine, which is founded on a thorough education and has brought to them patients from all parts of the world, which they can refer you to.

Kidney and Bladder Troubles.
Dr. Harrison & Co. are unusually successful in these branches of practice that comes to them is cured in a short time and the cure seems permanent under all conditions. It is then not necessary to take the case understanding that the results are easily understood; but we prefer to treat them personally, as nothing demonstrates the physician's ability as personal examination.

Stricture.
Pain is entirely eliminated from the treatment we have simplified and perfected for the absolute cure of stricture, this doing away entirely with the use of the knife, and leaves the organs in a healthy condition, doing away with all irritation and congestion of the prostate gland and bladder.

Our Medical Journal.
Downstairs at our office, 205½ South Broadway, you can help yourself to our medical journal; an explanation of our special work is given, and full information, which we do not advertise in the papers of the city, write for one.

Dr. Harrison & Co.
202½ So. Broadway, Los Angeles.

I ENDEAVOR

Varicocele
I cure in 4 to 6 days. I have treated successfully over 1000 cases of varicocele. My treatment is painless and the results are complete.

Stricture
I cure the right way, cure to stay cured. I remove all irritation, inflammation and contraction and restore the membranes to a healthy condition, usually 10 to 15 days.

Contracted Diseases
Failure to quickly cure contracted conditions is due to harsh treatments. Mercury and potash are the direct cause of 75 per cent of these conditions.

DR. MORRIS
316 South Broadway

LYDIA E. PINKHAM'S LIVER PILLS
Cure constipation, biliousness, headache, resulting from female ills. 25c. All druggists.

Los Angeles County—Its Towns, Villages, Hamlets.

[NEWS REPORTS FROM TIMES CORRESPONDENTS.]

SHRUBBERY RUIN LAID TO BOYS.

PARK DEFACEMENT CHARGED IN PASADENA.

Seven Youths are Placed Under Arrest for Violation of Curfew Ordinance—Further Action Relative to Municipal Water Ownership Recorded at the Council Meeting.

PASADENA, Office of The Times, No. 78 South Raymond avenue, Sept. 14.—Charging the defacement and almost the ruining of a large part of the finest shrubbery in Library Park, Officer Cuppig last night arrested John Toltwin, Curt McClure, Arthur Leonhardt, Frank McClure, Willie Green, Arthur Hill and Bert Scraggs, youths ranging in age between thirteen and eighteen, and three distinct charges may face them when they appear for plea in the Police Court this morning.

According to the police, repeated complaints have been made regarding the alleged misconduct of this set of boys, and the officer claims to have caught several of them red-handed in the act of tearing up some of the most valuable specimens of shrubbery in the northeast corner of the park. Incidentally, they may be charged with violating of the curfew ordinance, as they were obviously out of bed at hours other than the law prescribes as ebing open. Malicious mischief and violation of the park ordinance may also be charged against the bunch of them. This is the first instance of an alleged infraction of the park rules since the ordinance was put into effect about a year ago.

ACT ON WATER MATTER.

Further action relative to the municipal water ownership issue was received in the Council yesterday when the Committee on Ordinance and Judiciary reported having received no reply from the water companies to the recent letters of the committee asking for additional information as to the improvements of the plants.

Acting Chairman Root made the report in the absence of Chairman Braun, who is confined to his home by illness. With the acting chairman's signature attached were three communications relative to the correspondence with the water companies and the report from the West Side company. The City Vineyard company filed no answer to the committee's communication requesting further information. The latter incidentally made public the letter sent to the West Side company granting the latter's compliance with the former request. A part of the letter follows:

"Pasadena Land and Water Company. Gentlemen: As yo udid not, in your communication of the 12th ult. to the Council, state that there was any demand on the part of the city for its disbursements or improvements, will you kindly answer fully the committee's communication of the 7th inst. to you, and especially inform the committee what has been the request of your company, as we notice that you only the expenditures. Will you kindly inform the committee what your company had any agreement with the city in relation to these conditions, and if you say that it did you please state whether the agreement was in writing or not; and if in writing, will you please give the committee a copy of the agreement. If the agreement was not in writing then state fully the terms of the agreement, and who acted on the part of the city in making the agreement, and also on the part of your company."

The appended letter Chairman Root says that no reply has as yet been received anent this latest communication.

PREPARE FOR SCHOOL.

Superintendent of Schools James D. Graham yesterday made the first formal announcement of the plans for the opening of the public schools on September 18. Among other things Supt Graham says:

Pupils will attend the schools nearest their homes. On Saturday, September 16, the principals will meet, and the school teachers will meet at 10 o'clock of the same day. In the afternoon at 2 o'clock there will be a general teachers' meeting in the Wilson school building. Courses in cooking and sewing will be begun under the direction of Miss Florence B. Pike, who comes very highly recommended from Pratt Institute and the schools where she has taught. Manual training will be begun under the direction of Harold A. Ross as soon as the necessary equipment can be secured.

At the regular meeting of the school board yesterday evening petitions were received from patrons of the Garfield and the Lincoln school districts asking that an eighth grade be established in each of these buildings. The petitions were both favorably received and acted upon. Several staff changes were made in the list of teachers, making the roster now complete for the opening of school.

PAINTS ON STREET.

Considerable excitement was caused when Mrs. G. Pullem of No. 231 Adelle avenue, fell in a faint on North Fair Oaks avenue, about 8 o'clock last evening and lay on the sidewalk apparently lifeless for several minutes. Policeman Schultz, assisted by onlookers, carried the woman into the Ward Cafe, and even with the aid of ammonia it was some time before she was restored to consciousness. She was removed to Chief Pinkham's private office at the Police Station, where friends were summoned, and later she was taken home in a carriage. It is said the woman is subject to fainting spells.

FINDS LOST TODDLER.

Crying copiously and loudly calling for "Mamma," Bennie Couts, 3 years old, was picked up on East Colorado street near Lake avenue by Officer Young yesterday evening and returned to the overjoyed parents on North Fair oaks street. It seems that the youngster had wandered away from home early in the afternoon and when found had lost his way. In the excitement of the adventure Bennie could not tell either his last name or where he lived, and it was only by following up the slightest clew that the efforts of the police were successful in locating the child's home. They were becoming alarmed at the absence of the immediate neighbors had failed to reveal the whereabouts of their precocious offspring.

PERSONAL AND GENERAL.

Mr. and Mrs. John B. Miller have returned from an outing at Ocean Park by the sea, and again are settled in their Pasadena home at No. 1 Grand avenue.

Rev. John Mills Kendrick, D. D., rector of the Epiphany, of the Episcopal diocese of New Mexico and Arizona, is the guest of friends in this city, and is scheduled to deliver an address this afternoon in the Parish House of All Saints' church before the Young Women's Auxiliary Society, his subject touching the work among the Indians of the great Southwest area of which his diocese is an integral part.

Children at play with matches are said to have caused a small blaze on the premises of W. P. Hoge, ticket agent of the Santa Fé, at No. 379 South Marengo yesterday afternoon. The damage was slight.

There will be a mass meeting of the citizens of North Pasadena this evening at the usual meeting place on Fair Oaks avenue, for the purpose of discussing the much-mooted water question. Complaints have been registered that consumers are charged excessive rates for water under the present régime, and this and other matters will be taken up and discussed.

City Electrician Reeves charges that the Pacific Electric violated the electrical ordinance in failing to apply for a permit to install a motor in the Pasadena Manufacturing Company plant, in an address to the Council yesterday. The matter was left with the City Attorney for action.

The Council yesterday turned down a proposition to buy one or more voting machines in conjunction with the county, for use at the alternating elections. The asphalting of South Fair Oaks avenue from Vineyard to Glenarm street was authorized by resolution of intention.

For furnished houses see J. C. Brainard.

Steel die work, Morris-Thurston Co.

Artists' materials at Wadsworth's.

CATALINA ISLAND.

GREATER IMPROVEMENTS.

AVALON, Sept. 13.—The scope of the improvements designed for the eastern hills, extending from Avalon to Pebbly Beach, is taking on greater dimensions than was at first contemplated, and longer time will be required for completion. The work of terracing and building the carriage road is pushed along by from fifty to sixty men and teams, and many tons of powder have been exploded, but as the plan progressed it was seen how the hundreds of magnificent sites for homes could be made still more attractive. In the aftermath of things considered, the Bannings have decided to extend the sewer pipe line down to and beyond Pebbly Beach, where the sewage matter will be scientifically treated. There will be a continuous sea wall constructed, with ample walk, at tide level, all the way to Pebbly Beach, thus dressing up the rocky shore and making it possible to take the two-mile stroll, or any part of it, on the beach and, return over the hills, either at a high elevation or at a more moderate level, using the Angels' Flight to surmount the hill at this end of the stroll.

At Pebbly Beach the storm freaks having built up a breastwork of pebbles six or seven feet higher than the beach back of it, the Bannings will fill in this depression, raising several acres to the level of the front, requiring many thousands of cubic yards of earth, and thus making a splendid site for another village, which can readily be connected with Avalon by trolley car.

VENICE.

RESCUE LAD FROM SURF.

VENICE, Sept. 13.—The angry surf made a desperate effort today to strangle the life out of little Charles Morgan, whose summer home is with his parents on Florence avenue. Father and son, aged 6, were fishing on the railway spur o. the Windward pier when by a misstep the boy's body slipped through the slot between the ties and shot into the foaming breakers fifteen feet below.

Men with their clothing on jumped in after the boy and dragged him out half drowned and worse scared.

TROUBLES OF MARCHETTI.

Signor Carlo Marchetti, of ship hotel Cabrillo and St. Marks Cafe fame, is in the throes of troubles that seem to possess the unhappy faculty of multiplying. Now the insurance companies that carried policies on his furnishings in the anchored Spanish galleon have returned to him the uncarned premiums on his policies. They don't care to carry the risk.

Fire broke out from the range in the St. Mark's Hotel, conducted by Marchetti, this evening, and worked through the ceiling betwen the second floor joints. It was put out, but a good deal of damage was done by the water. The loss is about $500. The canceled insurance also applies to this place.

SMELL-SUPPRESSING BILL.

When the recent sewer difficulties smelled the loudest, the Abbot Kinney Company procured a carload of lime and other disinfectants and scattered them over the broad acres upon which the sewage of the two cities, was discharged. This was done at an expense of $500. The City Trustees now have under consideration this bill. The trouble is of the past, as the outfall for the sewer system is now the septic tank.

SAN PEDRO.

ELECTION CALLED OFF.

SAN PEDRO, Sept. 13.—The Board of Trustees last night decided to call off the election to be held the 18th inst. for the annexation of Wilmington. This was done at the urgent request of many prominent citizens of the latter town, who believe that the interest of Wilmington will be best subserved by incorporation. An election will be held on the 16th inst., to decide whether or not Wilmington will be annexed to Long Beach. The opinion prevails here that this proposition will be overwhelmingly defeated.

THE HARBOR LINE.

City Clerk Stieglitz was last night instructed by the Board of Trustees to telegraph the Secretary of War for permission to examine the harbor line plans on file in the office of Capt. McKinstry in Los Angeles. The information is desired so that the board will be able to make certain recommendations.

LARGE LUMBER MONTH.

August proved a large month in lumber receipts at this port. There arrived 96 steamers, 36 schoners, 1 ship, 1 bark, and 3 barkentines—a total of 138 vessels, with a net tennage of 61,195 tons, and carrying in crews, 2465 men. These vessels brought 41,147,000 feet of lumber, 26,494,000 shingles, 250,000 shakes, 3822 poles, 771 piles 9992 posts, 3,635,000 lathe, 56,327 ties, 1304 cross arms, 3073 doors, 200 wood columns, 5552 tons of wheat, 20 tons of flour, 1215 tons of merchandise, 510 sheep, 12,871 barrels of cement, and 21,146 passengers.

The exports for the month were 500 tons of asphaltum, 1372 tons of merchandise, and 20,982 passengers departed.

HE RECONSIDERED.

W. L. Munn, aged 45, a carpenter residing on Fourth street, concluded he was tired of life, and sought to end it last night by taking strychnine, followed by laudanum. Then Munn decided it would be better, after all, to live, and rushed to Dr. F. W. Reynolds, and was saved.

DR. VAUCAIRE'S Bust Developer. Sun Drug Co., (Dean's) Second and Spring.

TWO CITIES WOO TOWN.

LONG BEACH AND SAN PEDRO WANT WILMINGTON.

Sharp Contest Between the Seashore Resort and the Harbor Municipality for the Absorption of the Coveted Territory—Southern Pacific Flanges Prove Troublesome.

LONG BEACH, Sept. 13.—On Saturday an election will be held in Wilmington and Long Beach on the question of annexing the former town to the seashore city. This was the result of an attempt by some of the San Pedro residents to annex the waterfront of Wilmington without giving the citizens of the town any voice in the matter, and isolating the town. This was too bold a move, and then San Pedro called another election to include Wilmington.

By an oversight the date was set thirty days away, which enabled Long Beach, by a quick move, to call an election on the same territory two days earlier. Since then the fight between the two municipal sisters for their country cousin has been a hot one, with a marked preference of late for Long Beach.

San Pedro has been urging her cousin to proceed with a plan of incorporation rather than a union with Long Beach. Both towns are holding nightly meetings at Wilmington with band music, and as a result Wilmington is in a decidedly unsettled frame of mind.

TROUBLE OVER FLANGES.

The citizens were up in arms today over the improving of Second street by the Southern Pacific, and they made things hot for the City Trustees for a few hours. The company has replaced its light rails with heavier ones, the old rails being turned up edgewise inside the new rails to form a flange for a groove, but wherever the main rails are bolted together the flange rails have been cut off for a distance of eighteen inches, leaving on either end of the opening a sharp and jagged corner sticking up. The company planned to fill up between the rails and asphalt paving with bitumen rock tamped hard and smooth, but the sharp corners of the severed rails would be left to puncture bicycle and auto tires and wrench carriage wheels off. A conference with Agent Guy and the Trustees resulted in an agreement to take up the flange rails, provided that a sample of the improvement laid at the intersection of Pacific and Second does not prove satisfactory. The Southern Pacific officials claim that the sharp edges will be closed by the bitumen, the wheel flanges cutting out the groove they need.

NATIONAL BUSINESS WOMEN.

Elizabeth A. B. Taylor of Los Angeles makes a statement about the picnic of that organization, which was to have been held on the beach here Saturday. She says that the two women mentioned as having come down from Los Angeles as the only ones of the five hundred expected, failed to meet the others who came. She says that when the party arrived here it was learned that the Y.W.C.A. was serving a dinner, and that most of the visitors went there to the dinner instead of going down to the beach. She says that there were ten women who went to view the lot, and that a number of women came on the various railroads to attend the gathering. She does not say how many. She exhibits a statement of W. B. Hinkle in which he says that no order for sandwiches was given to him. The folders left at Hinkle's place, she says, were not the programmes, but were printed matter about the organization, and contained no advertising. The folders, she says, were liberally distributed at the band concert at which the programme was a special one arranged in honor of the organization.

About the sermon to business women which was to have been delivered by Rev. Charles Pease Sunday, she says that it was learned that in a number of the Long Beach pulpits on that day sermons were to be devoted to the Y. W.C.A., and that it was, accordingly, requested that the sermon for business women be given up. She says she understood that word to that effect had been conveyed to Mr. Pease.

The question of a site for a club for the organization, she says, is still pending. She disavows responsibility for the statement that the Board of Trade was to donate a lot for that purpose.

REDONDO.

TROLLEY CONTROVERSY.

REDONDO, Sept. 13.—The City Trustees last evening took up the cancellation by a former bond of the franchise of the Los Angeles Pacific Railway, and the railway company was asked to appear and apply for a new franchise. Under the original franchise work was to be begun within ninety days. After a lapse of five and a half months, no work having been done by the railway, the trustees passed an ordinance canceling the company's rights and privileges. Immediately upon the passage of the ordinance, the railway company commenced work. Now the case is simply as to whether the cancellation ordinance is valid or not.

GAS EXPERIMENT.

The board granted permission to the Western Gas Fuel and Power Company to erect its gas lamps for city streets at a monthly expense of $1.50 each. This is an experiment and if the lights give satisfaction more of them will be installed.

Two more streets were added to the list to be improved, making a total of nine for which bids for improvement will be shortly called for. Grades are also being established on several more, which will be added to the list.

HOLLYWOOD.

THROW PROVES SERIOUS.

HOLLYWOOD, Sept. 13.—A. M. Lancaster was thrown from his wagon at the Newberry storehouse, Los Angeles, Tuesday, and so severely injured about the hips as to necessitate his removal to the Los Angeles Hospital, where he will be confined for some time.

Mr. George M. Williams of Prospect avenue entertained a party of Los Angeles and Hollywood people Tuesday evening on the occasion of Mr. Williams's birthday.

The Presbyterian people are planning to erect an office a church building of Old English style on the property, just purchased at Larquier and Gower streets.

The Jolly Six met this evening with Miss Louise Blondeau. The guest of honor was Miss Bessie Hudson, who has returned from the East.

Dr. and Mrs. Davidson will return September 25. Dr. Davidson has been making a tour of Europe.

Rev. and Mrs. Welden will leave for the East Tuesday.

The board of directors of the Women's Club meets Thursday morning.

The Board of Trade will give a musi-

HEAVY WHEEL, DEATH CRUSH.

FATAL ACCIDENT OCCURS TO COMPTON MAN.

Caught Under a Load of Several Tons of Beets He Receives Injuries from Which He Dies Within a Few Minutes After His Terrible Situation is Discovered.

COMPTON, Sept. 13.—[Exclusive Dispatch.] Crushed under a heavily-laden wagon and pinned there for a quarter of an hour, Harry Holland Taylor, a ranchman, died soon after aid reached him this afternoon.

Taylor was a driver of a beet wagon. It was loaded with five and one-half tons of beets, which he was hauling near Domingues. Just how the accident happened is not known, but, judging from the position in which the man was found, it is supposed that he got down from the front end to adjust something and that the team started.

Probably the wheel ran onto his body and he called "whoa." It is likely that the horses stopped just as the weight bore most heavily on him.

About fifteen minutes later the man was found. It was necessary to unhitch two of the six horses and hitch them to the rear and pull the wagon back, so as to draw the wheel off the man's body.

The victim was unconscious, but recovered consciousness for a short period. He said a few words of farewell and died.

The weight of the wheel crushed the pelvis. He leaves a widow and a child two years old. His age was 28. He was a Forester, a Royal Arch Mason and a member of the Modern Woodmen. The funeral will be held at the Methodist Church Thursday afternoon. Rev. I. L. Spencer, the paster, will officiate.

SANTA MONICA.

PERIL IN FRONT OF CAR.

SANTA MONICA, Sept. 13.—José M. Bandini had a narrow escape from death or serious injury this morning in collision with a Los Angeles-Pacific electric car. He was riding in a carriage and in attempting to cross Oregon avenue ahead of a car, the carriage was struck. Mr. Bandini was thrown, but fortunately sustained only a few minor cuts and bruises. The victim is a brother of Mrs. Arcadia B. de Baker and of Don Juan M. Bandini, who died a few days ago.

FEW DOGS ARE TAGGED.

Every dog and mangy cur in Santa Monica, except a scant two dozen, is without a license tag and has no mission on earth. The city is in dire need of an efficient and vigilant dog-catcher with the courage of the convictions that the dog law should be enforced.

PAROLED YOUTH'S FALL.

Young Thurman, colored, out on parole from the Whittier State school, has again found temptation so strong that resistance seemed futile. The night of the Bumdy fire a shotgun was missed from Hull's store. The firearm was traced to Thurman, who had been trying to dispose of it. The boy was placed under arrest. He has been returned to the institution at the Quaker City for further instructions.

SOUNDED BY BREAKERS.

The Trustees are considering the passage of a stringent fire ordinance, and one that will give supervision over buildings in course of construction or to be erected. Building and fire ordinances from other California cities are to be secured to be used as a guide.

C. H. Koster of the fire department is spending his vacation in San Diego, and Police Officer Fred Calkins is hunting deer and bear in the mountains of Ventura county. Ben Conaway has resigned as police officer.

Bruno Enderlein of Los Angeles has presented the Santa Monica Elks with a baby elk. It will make the clubhouse its home.

R. C. Jenkins has gone East on a vacation trip.

J. B. Procter has returned from his outing at Seven Oaks.

W. I. Hull has returned home from Mt. Lowe.

The City Trustees have referred to the City Attorney the question of the Los Angeles-Pacific Railway Company charging a 10-cent fare within the territory recently annexed to the municipality.

OCEAN PARK.

HURLBURT-KEMPTON.

OCEAN PARK, Sept. 13.—Rev. E. W. Pasko on Monday night pronounced the ceremony that united B. G. Hurlburt and Miss Rebecca L. Kempton. The groom has been a resident of this beach and the marriage service was performed at his residence on Ashland avenue. After a brief honeymoon trip to San Diego, Mr. and Mrs. Hurlburt will be at home on the beach.

SAND TOWN SAYINGS.

The tower for the fire bell is being built in Los Angeles and the bell is en route from New York. The fire alarm system will soon be put into service.

An early extension of the Venice miniature railway into the new university tract is under consideration. The extension will give a total trackage of nine miles.

M. E. Rockwell has let the contract for the construction of a three-story building at Venice. The structure will cost $12,000.

George Jones is en route to the Portland Fair.

E. S. Tomblin has returned from the Portland Exposition.

POMONA.

EXCHANGE CHOOSES DIRECTORS.

POMONA Sept. 13.—The directors of the Pomona, Claremont, San Dimas and North Pomona fruit associations, which bodies comprise the San Antonio Fruit Exchange, have elected the following directors: J. H. Graber, J. W. Cooper, D. C. Teague, L. C. Meredith, J. A. Johnstone, H. J. Nichols, E. C. Robinson, C. B. Sumner and G. B. West. The officers are: D. C. Teague, president; H. J. Nichols, vice-president; P. J. Dreher, secretary and manager and C. B. Sumner, treasurer.

J. A. Fitch has sold for Miss M. Ross a house and three lots on West Second street. The purchaser is S. Walker, who came here this week from Mendocino county to make his home.

Jr Liebig

This Signature is Blue Guarantee

LIEBIG COMPANY'S EXTRACT OF BEEF

Ask for LIEBIG COMPANY'S, Not simply "LIEBIG'S"

"JUST AS GOODS" ARE WORTHLESS

Wood Ivory.

The newest creation in ornamental art ware is known as wood-ivory. This composition is finished in a deep, rich brown, with raised figures in white.

Some strikingly beautiful pieces are shown at very reasonable prices. The assortment comprises:

Tankards, Steins,
Jardinieres, Mugs,
Tobacco Jars, Vases.

A large selection of the various articles, ranging in price from $1.25 to $10.00. We invite particular attention to this ware, as we feel it will please customers who want something pretty without paying a large price.

Cut Glass Specials

These Tumblers $2.00 Per Set

These cut glass tumblers, like cut to left, on sale Friday and Saturday only at $2.00 per set of 6. Good weight and deep cutting.

Cut Vases

Pretty cut glass vases in several sizes and different cuttings—one just like illustration, on sale this week at special low prices. Only a limited number, so come in early.

4½-inch vases 50c
5½-inch vases 75c
7-inch vases $1.25
8-inch vases $1.75

Cut Cologne Bottles

Rich, sparkling little cologne bottles, like cut above, in deep rich cut glass—on special sale this week at the following prices:

3 sizes at $1.50
3 sizes at $1.75
3 sizes at $2.00

Only a limited number. If you see them you'll want one.

Parmelee Dohrmann Co

232-234 South Spring Street

NEWPORT

the only natural deep-water harbor in Orange County.

LOTS now for sale on the Ocean front and bay adjoining and east of the S. P. Wharf.

The improvements projected and now under way will not only make this tract a beautiful resort, but will also make it the

Great Commercial Seaport

for Orange and Riverside Counties. The greatest combination of business and pleasure ever produced.

The Inter-Urban Electric Ry. Co. owns 16 lots in the center of this tract, and is now building a brick block for a depot. When the system is complete, Santa Ana and adjacent cities will be connected here by electric lines with tidewater.

What Does This Mean for Newport?

Go and see for yourself.

This is the only chance to buy a lot in a seaport at first hands.

Regular commission to Real Estate Agents.

Office on the Tract

C. A. SUMNER & CO.

SOLE AGENTS

214-216 Trust Building, Los Angeles

Corner Second and Spring Streets

Commencing Sept. 15th we will inaugurate new through

Chicago Tourist Service

Leaving every day at 7:20 p.m.

VIA SALT LAKE SHORT LINE

Chicago, Union Pacific and North-Western Line

These cars will be sixteen-section wide-window Pullman Tourist Sleepers, of latest pattern, and will afford the most comfortable way of making the trip at a small cost.

THE NORTH WESTERN LINE — UNION PACIFIC

W. D. CAMPBELL, Gen. Agt., 247 So. Spring St.

Wash Day is Wash Hour When You Use MILLER'S SOAP (Made with Naptha)

"Catch the Thought"

A. J. Hamilton & Son, 311 S. Broadway

KAHN'S

High-Grade Clothing,

Furnishings and Hats

457 So. Broadway

Plates guaranteed to fit or money refunded.

St. Louis Dental Co.

452½ S. Broadway. Rooms 1, 2, 4.

Dr. Spencer G. Schaefer

DENTIST,

Positively Painless Dentistry

Guarantee

Room 310 Homer Laughlin Bldg Home phone 4910.

THREE OPENING DAYS

Thursday, Friday, Saturday, this week. Ladies', Misses' and Children's apparel. Pleasing concerts.

New York Cloak and Suit House

337-339 South Broadway.

Auctions.

AUCTION

Household Goods
10 Bicycles--New
Counters & Show Cases
Shoemakers' Tools
Manufacturing Machines
Carpets and Rugs
Aeolian and Music

FRIDAY, SEPT. 15 at 10 o'Clock A. M.

649 S. Spring St.

Thos. B. Clark, Auctioneer

Auction

Of Entire Furniture of an 8-Room Residence

311 South Bunker Hill.

FRIDAY, SEPT. 15th

AT 10 A. M.

Consisting of handsome 5-piece parlor suit, oak rockers, carpets, rugs, lace curtains and draperies, oak bedroom furniture, bedding, enameled beds, odd dressers, pictures, oak extension table and dining chairs, hair mattress, hall and stair carpets, toilet ware, mirrors, china, gas range, kitchen utensils etc.

C. M. STEVENS, Auctioneer.

Office 202 Tajo Bldg. Both phones.

Auction

—OF—

High Grade Furniture

Saturday, Sept. 16, at 10 A.M.

At 1253 S. Union ave., comprising polished mahogany and quartered golden oak rockers and tables, handsome couches; lady's polished oak writing desk; lace curtains and draperies, expensive Axminster and body Brussels carpets, enameled beds, pictures, clock, polished oak dressers, bedding, hand-carved sideboard, extension table and chairs to match, china, glassware, stoves, kitchen utensils, etc. Above goods all same as new.

C. M. STEVENS, Auct.

Office 202 Tajo Bldg. Both phones.

Auction

—OF—

High Grade Furniture

Saturday, Sept. 16, at 10 A. M.

At 1253 S. Union ave., comprising polished mahogany and quartered golden oak rockers and tables handsome couches; lady's polished oak writing desk; lace curtains and draperies, expensive Axminster and body Brussels carpets, enameled beds, pictures, clock, polished oak dressers, bedding, hand-carved sideboard, extension table and chairs to match, china, glassware, stoves, kitchen utensils, etc. Above goods all same as new.

C. M. STEVENS, Auctioneer.

Office 202 Tajo Bldg. Both phones.

Auction

Of Desirable Furniture

Of an 8-room Flat. 1251½ S. Flower St.

Thursday, Sept. 14,

at 10 a.m., comprising Flemish oak, mahogany and golden oak rockers, couches, lace curtains and portieres, polished oak center tables, chiffoniers, oak and maple dressers, Axminster and body Brussels rugs, hall and stair carpet, brass enameled beds, all-wool blankets, mattresses, pillows, pictures, folding beds, china, glassware, golden oak extension table and dining chairs, gas range, kitchen utensils, etc.

C. M. STEVENS, Auctioneer.

Office, 202 Tajo Bldg. Both 'phones.

Auction

807 W. Eleventh,

Friday, Sept. 15, 10 a. m.

Enameled beds, mattresses, all bedding, linen, odd dressers and commodes, oak chiffonier, center tables, chairs and rockers, oak extension table and chairs, gas range, combination table, lace curtains, portieres, rugs, art squares, carpets, toilet sets, utensils and desks.

RHOADES, REED & RHOADES, Aucts.

Office, 726 S. Spring st.

Auction

Friday, September 15, 10:30, at 515 South Main, one hundred new iron bedsteads, latest patterns; also, eight barber chairs; no reserve; sale positive.

ELY STEARN, Auctioneer,

Office 213 and 215 Huntington.

Rhoades, Reed & Rhoades

REAL ESTATE, LIVE STOCK AND GENERAL AUCTIONEERS

Guaranteed estimates on Household Furniture or bought outright for Cash.

Salesroom 720 S. Spring St. Both Phones (151)

C. M. STEVENS

Furniture and General Auctioneer

Office 202 TAJO BUILDING

Thos. B. Clark,

Auctioneer, 123 S. B'way. Bell 2272. Home 1091.

Legal.

ANNUAL MEETING OF THE STOCKHOLDERS OF THE LOWELL AND CALIFORNIA MINING COMPANY.

Office of the Lowell and California Mining Company, September 14, 1905.

To the Stockholders of the Lowell & California Mining Co mpany:

Please take notice that the annual meeting of the stockholders of the Lowell & California Mining Company will be held at the branch office of the company, at room No. 417 H. W. Hellman Building, city of Los Angeles, County of Los Angeles, State of California, on the 28th day of September, 1905, at 10 o'clock a.m. of said day, for the purpose of electing directors and for the transaction of such other business as may properly come before the meeting.

The transfer book of the company will be closed on Wednesday, September 27, 1905, at 4 o'clock p.m. and will remain closed until Monday, October 2, 1905, at 10 o'clock a.m., by order of the Board of Directors.

P. C. FENNER, Secretary.

Dated this 14th day of September, 1905.

Old Reliable. Est. Fifty-Five.

SEVEN KNOWN TO FAIL.

Tarrant's Extract of Cubebs and Copaiba in

CAPSULES.

The painless, quick and thorough cure for simple and contagious vaginal and urethral discharges. Easy to take, convenient to carry. Fifty years' successful use. Price $1.25.

Boswell & Noyes Drug Co., 300 So. Broadway; The Owl Drug Co., 220 So. Spring St.; and Fifth and Broadway, Los Angeles, or by mail from The Tarrant Co., 44 Hudson St., New York.

I ENDEAVOR to Remove the Cause and Restore Lost Vitality.

Varicocele

I cure in 4 to 6 days. Many have treated unsuccessfully for varicocele. My treatment is painless and the results are complete.

Stricture

I cure the right way, cure to stay cured. I remove all urethral obstruction, inflammation and soreness, restore the membrane to its healthy condition, usually 10 to 15 days.

Contracted Diseases

Failure to quickly cure the contractions is due to harsh measures. Mercury and potash are the direct cause for 90 per cent of these conditions.

DR. MORTON

316 South Broadway

LYDIA E. PINKHAM'S LIVER PILLS

Cure constipation, sick headache, resulting from female ills. 25c. All druggists.

CONSULT ME

FREQUENTLY THERE IS A MISTAKEN apprehension as to the necessity of the services of a competent specialist. Some sufferers are inclined to think that because of the complexity of their cases they make my fees are exorbitant. This is not. They are simply FAIR, as my cures are usually worth five times what I ask. Before you try "cheap" treatment consult me. That will cost you nothing. If you follow this advice you will SAVE money. If you try cheap treatment you will WASTE money. Remember, for you will—in all human probability—have to come to me in the end.

Men's Diseases Only

I Have the Largest Practice Because I Invariably Fulfill My Promises

DR. O. C. JOSLEN,
The Leading Specialist.

"WEAKNESS."

My cures of this disorder are permanent and lasting. No temporizing stimulants temporarily, but thorough scientific treatment for the removal of conditions responsible for the functional derangement. "Weakness" is merely a symptom of inflammatory congestion in the prostrate gland. Under my own original local treatment this gland is promptly restored to normal state and complete functional activity is the lasting result.

Consultation free at office.

DR. O. C. JOSLEN

Cor. Spring and Third sts. Ramona Block, 305½ S. Spring.

MEN

We are Specialists for Varicocele, Hydrocele, Stricture, Piles, Fistula, Blood Diseases, Contracted Diseases, Private Diseases, Loss of Vital Power, Kidney and Bladder Troubles

Varicocele Cannot Be Cured without Detention From Work

No man was ever cured of varicocele without stopping his work to be treated. We want our patients who come to us for a cure, but we scientific people prefer to use a knife or any kind of severe operation. We remove the cause, stop the drain, and the patient goes to work completely by a local treatment, known only to us. You can see us at all times a day and sleep every night while under treatment. We cure more one-hundred business men who will tell you from personal experience if its claims are true. We will examine you free and tell you the truth. Come and see us. We are the only specialists in this city for 17 years' successful practice, and have not one failure.

Weakness.

This trouble is the base of more than one-half the cases we cure. Our treatment is quick, safe, certain and effective, and the cure sure and permanent. We take pleasure in making this statement to any man who calls for consultation. We explain the course and the outcome of your particular case. There is no charge for consultation.

Contracted Diseases and Blood Poison.

These troubles are thoroughly eradicated from the system by Dr. Harrison and his associates. We have had over 25 years' experience in the treatment of this class of troubles, and our methods are founded on a thorough knowledge of the principles involved, which has brought to them perfect success in every case which they can positively undertake.

Kidney and Bladder Troubles.

Dr. Harrison & Co. are specialists in these troubles, and know that the cause is usually found in the prostate gland, and the true cause found and corrected, conditions will disappear. It is then easy to explain the cause, symptoms and conditions. It is then easy for us to explain the cause, understanding; and the symptoms are easily understood; but the question is how to treat them. Our success in curing demonstrates the positive possibility.

Stricture.

Pain is entirely eliminated from the treatment we have nicely devised and perfected for the absolute cure of stricture, thus doing away with the use of the knife, and leaves the urethra in a healthy condition, doing away with irritation and congestion of the prostate gland and bladder.

Our Medical Journal Free.

Downstairs at our entrance, 317½ South Broadway, you can get a copy of our medical journal; an extensive treatise of our special work is given, and much valuable information, which is of interest to you, is contained in our advertisements. If you do not live in the city, write for one.

Dr. Harrison & Co.

202½ So. Broadway, Cor. 3d.

THE WEATHER.

COMPARATIVE TEMPERATURES.*

	Max.	Min.	Rain.		Max.	Min.	Rain.
Boston	64	60	0.31	NEW York	76	62	0.00
Washington	76	62	0.00	Buffalo	68	54	0.01
Pittsburgh	78	60	0.00	Cincinnati	82	64	0.00
Chicago	82	60	0.00	St. Paul	80	54	0.00
St. Louis	90	64	0.00	Kansas City	90	66	0.00
Los Angeles	90	59	0.00	Jacksonville	96	72	0.00

*The maximum is for day before yesterday; the minimum for yesterday. The mean is the average temperature for the two days.

Yesterday's Report and Forecast.

U. S. WEATHER BUREAU, Los Angeles, Sept. 13. [Reported by George E. Franklin, Local Forecaster:] At 5 o'clock a.m. the barometer registered 29.87; at 5 p.m., 29.82. Thermometer for the corresponding hours showed 62 deg. and 72 deg. Relative humidity, 5 a.m., 67 per cent.; 5 p.m., 53 per cent. Wind, 5 a.m., east, velocity 3 miles; 5 p.m., west, velocity 13 miles. Maximum temperature, 81 deg.; minimum, 59 deg. Barometer reduced to sea level.

Weather Conditions.—Rain has fallen on the Oregon and Washington coasts and along the British border to Montana. Fair weather prevails elsewhere on the Pacific Slope, with fogs or clouds on the California coast. The temperature has risen in Southern California. Thunderstorms are reported from Colorado and Nebraska, also from the lake region.

Forecasts.—Local forecast for Los Angeles and vicinity: Fair, with some cloudiness tonight and Thursday, Thursday warm.

SAN FRANCISCO, Sept. 13.—Fair weather prevails over California, Nevada and Southern Oregon. Rain continues in Eastern Washington and Northern Idaho. Warmer weather prevails in the Sacramento Valley, with afternoon temperatures ranging from 90 to 96 deg. Strong northwest winds are reported at Eureka. Forecast:

San Francisco and vicinity: Fair, warmer Thursday; light north winds changing to brisk westerly.

Los Angeles and vicinity: Fair Thursday, with fog in the morning; light east wind changing to fresh westerly.

Sacramento Valley: Fair Thursday; continued warm; light north wind.

San Joaquin Valley: Fair Thursday; continued warm; fresh north winds.

Coast: Fair Thursday; light northeast winds in the forenoon; fresh northwest winds in the afternoon.

Nevada: Fair Thursday; warmer in northwestern portion.

YUMA (Ariz.) Sept. 13.—[Exclusive Dispatch from the U. S. Geological Survey.] Gauge height Colorado River 12.55 feet.

BUSINESS.

FINANCIAL AND COMMERCIAL.

OFFICE OF THE TIMES.
Los Angeles, Sept. 14, 1905.

FINANCIAL.

BANK CLEARINGS. Bank clearings yesterday were $2,150,029.26. For the corresponding day of 1904 $1,407,469.95; for the same day of 1903, $1,161,775.29.

OIL STOCKS.

	Bid.	Asked.
Associated Oil	$ .55½	$ .55¾
Central	.82½	.83
Columbia		.50
Continental	.22	.23
Fullerton Consolidated		.23
Fullerton Oil	.21	.22
Globe	.05	.06
Home (Whittier)	.35	.37
Mexican Petroleum	71¾	.04
Olinda Land Co.	.02¾	.04
Reed Crude	.34¼	.37¼
Whittier Con. Oil	.01	.02
Westlake	.01¾	.02
Union	114.00	118.50
United Petroleum	175.00	200.00
Western Union	90.00	150.00

MINING STOCKS.

	Bid.	Asked.
Bisbee West Copper	$ .01	$ .02
Bufa M. & M. Co.	99¼	....
Butte Tode	23.00	....
Gold'en Argea	14.00	75.00
Greene Consolidated	22.00	27.00
Jessie Belle	.01	.02
Johnnie Con. Gold M. Co.	.05	.13
Mitchell Mining	8.50	....
Nevada Ch.	....	.50
New Era	.04	.06¼
Nevada-Keystone	....	.15
Quartette	11.00	15.00
Santa Ana Tin M. Co.	....	....
Searchlight M. & M. Co.	.30¾	....

BANK STOCKS.

	Bid.	Asked.
American National	$115.50	....
Broadway Bank & Trust	152.00	....
Central	230.00	....
Citizens' National	193.00	....
Commercial National	103.00	106.00
Dollar Savings Bank	125.00	145.00
Equitable Savings Bank	100.00	....
Farmers' & Mer. Nat'l	200.00	235.00
Federal Bank of L. A.	....	125.00
First National	350.00	....
German-American	395.00	410.00
*Home Savings Bk. of L. A.	74.00	75.50
Los Angeles National	210.00	214.00
Los Angeles Trust Co.	113.50	125.00
Mercantile T. & S.	50.50	65.00
Merchants' National	180.00	....
Merchants' Trust Co.	167.00	....
Metropolitan B. & T. Co.	110.00	....
National Bank of Cal.	190.00	....
Security Savings Bank	250.00	....
Southern Cal. Savings	275.00	....
Southwestern National	125.00	135.00
Union Bank of Savings	100.00	....
U. S. National Bank	138.00	....
Stats Bank & Trust Co.	162.50	180.00
We. Side Bank	105.00	115.00

*50 per cent. paid in.

BONDS.

	Bid.	Asked.
Associated Oil	98	98¾
Cal. Pacific Railway	....	102
Corona City Water Co.	....	....
Corona Power & Light Co.	92	....
Cucamonga Water Co.	97	100
Edison Electric Co. Con.	100¼	102
Edison Elec. Co. (old issue)	....	....
L. A. Pac. 1st Con. Mtgs.	111¼	....
Home Telephone, L. A.	98¾	99¼
Home Tel. & Tel. of Santa Monica	....	99¼
L. A. Traction Co.	....	107
Mission T. & R. Ry. Co.	....	....
Mt. Lowe Railway	....	....
Pasadena H. T. & T.	99½	....
Pomona G. & L. & P. Co.	97½	100
Pomona Con. Water Co.	....	....
Redlands Home T. & T.	90	95
Riverside L. & P. Co.	97¼	100
San Diego H. T. & T. Co.	90¾	....
Pacific Electric Ry. Co.	111¾	....
Pacific Light & P. Co.	100¾	101¼
Santa Barbara Elec. Ry.	98¾	....
Redondo Water Co.	....	101¼
United Elec., G. & P. Co.	100¾	....
Union Transp. Co.	90	95
U. S. L. D. T. & T. Co.	90	92
Visalia Water Co.	....	....
Whittier H. T. & T. Co.	94	95¼
Whittier Light & Fuel Co.	98	....

MISCELLANEOUS STOCKS.

	Bid.	Asked.
Conservative Life Ins. Co.	$200.00	....
Cal. Portland Cement Co.	90.00	95.00
California Hospital	91.50	....
Edison Electric Co.	81.50	86.00
Edison Electric Co. com.	38.00	42.00
Emergency Hospital	....	70.00
Home Telephone, L. A.	68.00	70.00
Home T. & T. Co. of Santa Monica and Ocean Park	28.00	29.00
Pasadena H. T. & T. Co.	42.00	42.00
San Diego H. T. & T. Co.	31.25	34.00
Home Trust, 40 per ct. cert.	65.00	....
Home Trust, 54 per ct. cert.	65.00	....
Los Angeles Brewery	100.00	....
Title G. & Trust pfd.	125.00	....
Title L. & Trust pfd.	111.50	....
San Dieg Pro. Co.	....	....
Seaside Water Co.	90.00	95.00
L. A. Jockey Clu.	85.00	....
U. S. L. D. T. & T. pfd.	89.25	....
Whittier Home T. & T. Co.	50.00	....

Transactions on the Los Angeles Stock Exchange were about the heaviest in its history, and included besides oil, industrial, bank and telephone securities. Bidding was keen and widely distributed, but except in a few instances quotations remained stationary or declined under limited movements.

The feature of the session was the trading in Associated Oil, which amounted to 34,000 shares at 54¾ to 59¼, the stock closing at 59¼. The market strengthened under the strong demand, and higher figures are looked for today, owing to a report that the demand was mostly for 100,000 lots and the prediction from the same source that the stock would go to 75 in ten days. Others look for a 60 level then, but all indications point to much higher figures in the near future. Central dropped 1½ points in the buyer's terms, whereas Union advanced 2¾, 80 shares being sold at 1.17½ to 1.18, closing at 1.14. Fullerton gained a point, and 7000 shares of Reed Crude were sold at 34, or ¼ under the closing of both yesterday and the day before.

Butte Lode advanced 10¼ points.

Home Savings Bank receded a point at the close over that of the day previous, but 10 shares were sold at 78, a point above. Southern California Savings gained 2½, closing at 275, without offerings, and 10 shares of State Bank and Trust were sold at 181½, while the stock closed stationary at 182.

Associated Oil bonds lost ½, but Edison Electric consolidated gained about 2 points, 5 bonds being sold at 100½; Home Telephones gained ¼; but both Pasadena Home Telephones and Union Transportations lost from ¼ to ½.

Edison Electric preferred gained 1½ points, Los Angeles Home Telephone gained substantially, 30 shares being sold at 69, closing at 68; Pasadena Home Telephone was also in demand, 15 shares being sold at 42, but San Diego Home Telephone lost ¾, Los Angeles Jockey Club gained 10 points, and United States Long Distance Telephone lost ¼.

There is some agitation on the Los Angeles Stock Exchange for a professional caller. Up to the present a member of the exchange has called the stocks and done it without charge, but the more ambitious think a professional caller should be employed. The idea is not entirely popular.

THE MONEY MARKET. Money is easy with no change in rate.

Time money, 60 to 90 days, 6 per cent.; from 4 to 6 months, 6 per cent.

Commercial paper, 60 to 90 days, indorsed bills, 7 per cent.

LOCAL PRODUCE MARKET.

The feature in the produce market yesterday was the price of eggs. Owing to the extreme scarcity of fresh ranch they were selling at 33 to 34 cents, many of the dealers disposing of what stocks they had at the latter figure, and 35 was confidently looked for as the selling price today. Butter also was in excellent demand, with the trade absorbing nearly all that came in.

Potatoes are coming in freely, and moving fairly well, but the heavy receipts are having a weakening tendency on the market. Fancy potatoes are jobbing at 1.35. Onions were practically without change, yellow Danvers jobbing at 90 to 2.00; local stocks are arriving in quantities sufficient to meet the demand.

A car of bananas arrived, and stocks were quoted at 4½ to 5 cents.

Bartlett pears in fair supply and met a good buying interest at 6 to 7 cents for fancy stocks.

Plums were in excellent demand, ex-storage Satsumas jobbing at 1.10 to 1.25 for fancy goods.

Lemons were held at a premium, culls brining as high as 1.50 to 2.00; there were no fancy stocks in the market.

Grapes were in plenty and in fair demand, at 50 to 1.00 for fancy Muscats.

Peaches were in abundance and fancy stocks were jobbing at 75 for northern freestones and 90 for clings. A shipment of Albertas arrived from Ogden, Utah, and stocks were in good request at 90 to 1.00.

Strawberries were slightly weaker, with ample receipts. Tropicos jobbing at 5 cents and Gardenas 4.

Watermelons and cantaloupes were abundant and moving quietly at inside figures.

The market has been well stocked with apples, and trading is inclined to be indifferent.

The vegetable market was quiet and unchanged.

The fish market was well supplied with all kinds, and trading was quiet.

Poultry is arriving in light receipt and the market was firm at the prices quoted.

Following are the jobbing prices in the Los Angeles market:

Prices Current.

EGGS—Candled, ranch, 33@34; eastern, 27@29; seconds, 24@27.

CHEESE—Cal. Anchor, 14½; Cal. Y. A., 15½; hand, 16½; Dorr, Swiss, 19; Imp., 27½; Cal. hand, 2s, 13½; northern, 12½@12; Magaw, 17; block Swiss, 15; cheddars, 14½; Longhorns, 16; imported, 27; Red Band, 14@15. N. Y. twins, 15½; singles, 15.

BUTTER—Fancy local butter, 27½; valley creamery, 25@27½; eastern, 20.

BEANS — Pinks, 3.00; Lady Washington, No. 1, 2.25@2.35; small white, No. 1, 2.35@4.00; black eyes, 2.60@2.75; Limas, No. 1, 5.50; Garbanzos, 5.00; German lentils, 8.00; American lentils, 7½ lb.

DRIED FRUITS—Choice to fancy evaporated apples, 6½@7½; apricots, 8½@9; peaches, 5@6½; prunes, 11; fancy crop Persian dates, 6c; 60 lbs., Pards, 60-lb. box, 3.50-lb. box, 2.00; figs, California, white box, 1.50; black, 1.35; Smyrna, 15@17 lb.; prunes, 30-40s, 7; 40-50s, 7; 50-60s, 6½.

RAISINS — Seedless Sultanas, 4½@5½; Tarragona, 1½; seedless Muscatels, [illegible]; 4; layer, 1.06¼ box.

NUTS—Almonds, paper shells, 17@17½; N. P. U. Drake, seedlings, 10@12; Languedoc, 12½@14; filberts, 12@14; peanuts, 7.35 sack lots, 7.00 in 5-sack lots; roasted, 9.00 5-sack lots, 8.65 in 5-sack lots; roasted, 9½; California, roasted, 9½; California, raw, 6@7; pecans, 12@14; Brazil nuts, 12@14; Italian chestnuts, 12@13; walnuts, Cal., 12½@13; hickory nuts, No. 1, 10@12; No. 2, 8@10.

FRESH MEATS—Mutton, 5; ewes, 7½; lamb, 9; milk lamb, 12½; veal, 9½@10; beef, steers, prime, 7½; first, 7; second, 6½; third, 5½@6; pork, 7.

FRESH FRUITS—Grapes, Thompson Seedless, 50@75; Hamburg, 75; Muscat, 75@1.00; Rose of Peru, 65@85; Malagas, 60; Concord, 50@75; Tokays, 75@1.25; Delawares, 10; Isabellas, 10; Imperial 1.25; Sultanas, 75@1.00; Y. N. T. pippins, 1.50; Fall pippins, 1.00; Bellefleurs, 1.00@1.25; Alexanders, 1.25; Gravensteins, 75@1.00; Bartlett pears, 60@7; Fullerton, 100@1.25; quinces, 50; watermelons, 25@1.00 doz.; rattlesnakes, 40; cocoanuts, 5.50@6.00 100; cantaloupes, 75@1.00; peaches, 75; clingstones, [illegible]; freestones, 1.00; Satsuma plums, 1.10@1.25; green gage plums, 75@1.00; French prunes, 75; Damsons, 1.00; white figs, 10@15; black figs, 20@25; crabapples, 75; quavas, 4.

CITRUS FRUITS—Standard lemons, 1.50@2.50 box; choice lemons, 4.00@5.00; bananas, 4½@5½; per lb.; Reds, 8; Padre grapefruit, seedless, extra fancy, 2.00; choice, 1.25@1.50; grapefruit, northern, 1.75@2.00; pineapples, 2.50@3.00; Valencias, 3.50@4.50.

BERRIES—Strawberries, 4@5; Tropicos, 5; Gardenas, 4; blackberries, 7; loganberries, 6; raspberries, 8@9; huckleberries, 10@11.

HONEY AND BEESWAX—Beeswax, per lb., 22@27; honey, extracted, water white, 5½@6; 5½@6; white, 12@13; light amber, 5½@6; 6¼.

ONIONS—Silverskins, 75; Texas Bermudas, 1.15@1.25; Yellow Danvers, 90@1.00.

POTATOES—White Rose, 1.35; Burbanks, 1.10; Salinas, 1.35; yellow sweets, 1.75@2.00 cwt.; reds, 1.75@2.00.

GREEN VEGETABLES — Beets, 25; carrots, 75. Fancy tomatoes 75; cross; summer squash, 10; parsley, 40; green onions, 10@20 dozen; string beans, 1; wax, 2@3; turnips, 40@50 cwt.; peas, 2@4; red radishes, 10 dozen; Japanese, 20; cucumbers, 10; Limas, 3¼; oyster plant, 40; cabbage, 50@60 cwt.; parsley, 25@30; green onions, 20@25 doz.; garlic, 4@5; eggplant, 50@75; turnips, 20@35; chiles, 2; red peppers, 15@20; Bell peppers, 2; leeks, 50; mustard, green, 20; cucumbers, 40@60 box; lettuce, 1.00@1.25; eggplant, 50@4; corn, 25@75 sack; garlic, 6@8; okra, 4.

POULTRY—Dealers pay live weight for stock in good condition as follows: Old hens, per lb., 14; young hens, 14; ducks, 12; turkeys, 20; geese, 10; broilers, 17; fryers, 12½@14. Selling prices per lb.: Dressed, old roosters, 15; young roosters, 18@20; fryers, 20 lb.; frozen turkeys, 17; ducks, 20 lb.; geese, 12½ lb.

PROVISIONS—Hams, pure, in lb. tierce basis, Silver Leaf, 9½@10½; Rex, 9½; White Label, 10; Orange Blossom, 9½; Cudahy Boneless, per lb. tierce basis, 8½@9½; cottolene, white, 7½ 4 oz. cans; 10s, 6.75; 5-lb. pails, 1.40; 3-lb. pails, 85; tierces, 6¾ lb.

HAMS—Per lb., Rex, 13½; Winchester, 14½; Premium, 15½; Gold Band, 16; mild-cured hams, 12½; picnics 10@10½; Cal. hams, 9½; skinned hams, 10; 16 Ave. hams, 13; 12 Ave. hams, 15½; Orange Blossom, 15½.

HAY — Barley, per ton, 12.00@13.00; choice, 10.00@11.50; wheat hay, 11.00@12.50; alfalfa, 9.00@ 10.00; choice coast hay, 12.00@14.00; oil grades, 8.00@9.00; red oat hay, 9.00@11.00.

DRY SALT PORK—Per lb., bellies, 11½@12½; short clear backs, 10½@11½; clear backs, 10½@11½.

BACON—10-12, 3 Ave. 17½; Empire, 13; 4?@?; Premium, 20; Gold Band, 20; Diamond C bacon, 15; Mid. [illegible].

PICKLED PORK—20.00 bbl.

LIVE STOCK—Hogs, 5½@5¾ cwt.; cattle, steers, 4½@5¼; cows, 3½@4.00; sheep, 4.00@4.50.

FLOUR AND FEEDSTUFFS — Flour, local mills, per bbl., [illegible]; eastern wheat, 5.50 [illegible]; Kansas, 5.50@6.00; corn meal, [illegible] lb. W. or Y., 2.20@ 2.30 per cwt.; graham flour, basis 10s, 2.40@2.50 cwt.; rye, barley, 1.20 per cwt.; cracked corn, 1.55 cwt.; bran, 1.20 cwt.; feed meal, 1.30 per cwt.

SUGAR — Prices are based on sacks of 100 lbs. Fibs, 10c; 5-fibs, 5c, boxes 50c, 25-lb. sack, 10c cwt. higher. Beet, 5.35; cane, 5.95; fruit sugar, 5.55; Ext. C, 4.95; Golden C, 4.85; "D," 4.75; Confectioners' "A," 5.05; tablets, ¼-lb., 5.95; tablets, boxes, 6.20; cube, 5.70; powdered, 5.20; coarse, 5.45.

MOLASSES AND SYRUPS—Wogan's maple syrup, 6-1, per case, 5.00; 12-5, per case, 5.00; 24-5, per case, 5.85; 36-2, per case, 5.90; Wogan's Cerro de Butterle, 6-10, per case, 2.75; 12-5, per case, 3.35; 24-5, per case, 4.60; 36-5, per case, 4.25; Wogan's Fancy Sorghum, 6-10, case, 2.10; 36-1, per case, 2.65.

NEW YORK MARKETS.

SHARES AND MONEY.

[BY THE ASSOCIATED PRESS—P. M.]

NEW YORK, Sept. 13.—As a reflection of any fixed conviction on the prospect of values today's stock market was not of much use. The fluctuations were constant and never far in one direction. In the stock which moved most notably the action suggested professional operation for manipulative purposes. Gains which developed first were not continued, the stocks affected being left to themselves after the later dealings, while attention was turned to new points. The engagement of gold yesterday for shipment to New York continued its good effect on sentiment, but the more urgent demand for stocks which it stimulated yesterday was evidently from uncovered shorts and with the satisfaction of this demand trading today became languid and indifferent. Such operations as were done seemed to be for the purpose of nourishing the market and guarding against a recurrence of weakness. Commission house business was reported to be of insignificant volume. The perception grew that the relinquishment of gold from foreign centers, while it might constitute a resource against severe damage from money stringency in the New York market, was by no means calculated to provide a redundancy of funds here such as might stimulate an unrivaled speculation. What over may be New York's ability to draw on foreign money markets it is believed that the period considerably higher rates for money is still inevitable between now and the period when the movement of the crops is complete. The government's figures of domestic exports for August throw considerable light on the command of foreign credits established, the exports of cotton amounting to 521,816 bales, as compared with 109,832 in August of last year. The comparative price of cotton between the two periods has become adjusted almost to an equality, the increase in value for this year's export has increased over $11,000,000. It is known that some large payments have been made for railroad securities transferred from the hands of local syndicate holders to foreign purchasers. It is evident, therefore, that heavy obligations are due to this center from foreign markets. Sterling exchange steadied somewhat and the suggestion found credence though the exchange bills were being purchased again for the remittance of Japanese funds on deposit here to London, the process which has developed of late whenever exchange rates went to a profitable level for that operation. It was generally expected as well that the Bank of England would make a further advance in its official discount rate at the first session of the government fours in order to prevent a further obstacle to the loss of gold by London. The character of the day's advance in stocks awakened distrust. They were all lost during the latter part of the day and in the final hour prices fell below last night throughout. The closing was easy. Bonds were irregular. Total sales, par value, $2,650,000. United States 2s declined ½, while the old 4s advanced ½ and the new 4s ½ per cent, on call.

Closing Stocks—Actual Sales

	Sales.	High.	Low.	Closing bid.
Adams Express	....	....	....	240
Amalgamated Copper	36,100	82¾	81¾	82¾
Am. Car & Foun.	1,200	36	35¾	36
Am. Car & F. pfd.	200	99	99	98½
Am. Cotton Oil	....	....	....	58
Am. Cotton O. pfd.	....	....	....	99½
Am. Express	....	....	....	225
Am. Hide & L. pfd.	2,200	35	31	32
American Ice	100	26¾	26¾	26¾
Am. Linseed Oil	....	....	....	17
Am. Linseed O. pfd.	100	40	40	39½
Am. Locomotive	2,200	50¾	49¾	49¾
Am. Loco. pfd.	200	112	111¾	112
Am. Smelt. & Ref.	45,400	128	125	125
Am. Smelt. & R. pfd.	1,700	122¾	122	121¾
Am. Sugar Refining	2,100	139¾	138¾	139
Am. Tob. pfd. certif.	1,800	102¾	101¾	101¾
Anaconda Mining Co.	1,300	113	112	111¾
Atchison	36,500	91¼	90¾	90¾
Atchison pfd.	1,100	105	104¾	104¾
Atlantic Coast Line	2,400	165½	164	163¾
Baltimore & Ohio	3,600	111¾	111¾	111¾
Baltimore & O. pfd.	1,100	97¾	97½	97¼
Broo. Rap. Tran.	25,000	68¾	67¾	67¾
Canadian Pacific	16,500	165¾	163½	163¾
Central of N. J.	200	212	212	212
Ches. & Ohio	1,500	55	54¾	54¾
Chicago & Alton	....	....	....	36½
Chi. & Alton pfd.	....	....	....	78
Chi. Great West.	700	21¾	21¾	21¾
Chi. & Northwestern	600	215	214½	214½
Chi. G. & St. P.	21,400	177¾	177¾	177¾
Chi. Term. & T.	....	....	....	17
Chi. Term. & T. pfd.	....	....	....	35½
C. C. C. & St. L.	....	....	....	93
Col. Fuel & Iron	4,100	43¼	42¾	42¾
Col. Southern	....	....	....	27¾
Col. Sou. 1st pfd.	200	62¼	62¼	62
Col. Sou. 2d pfd.	2,600	42¾	41¾	41¾
Consolidated Gas	500	184	182	182
Corn Products	100	10¾	10¾	9¾
Corn. Pro. pfd.	100	47¾	47¾	47
Delaware & Hudson	300	218½	217	217
Del. Lack & West.	....	....	....	445
Denver & R. G.	100	34¾	34¾	34¾
D. & R. G. pfd.	100	89	89	88¾
Distillers' Securities	700	42¾	41¾	41¾
Erie	36,300	51	51	51
Erie 1st pfd.	400	83¼	82¾	82¾
Erie 2d pfd.	2,900	75	74	74½
Gen. Electric	200	182	182	182
Hocking Valley	100	93¾	93¾	97¼
Illinois Central	2,000	179¾	179½	178¾
International Paper	100	20½	20½	20¼
Int. Paper pfd.	500	80	80	80
Int. Pump	100	28	28	28
Int. Pump pfd.	100	52	52	52
Iowa Central	100	28	28	27¾
Iowa. Cent. pfd.	....	....	....	56
K. C. Southern	200	26¾	26	25¾
K. C. Southern pfd.	100	55	55	55
Louisville & Nash.	6,900	149¼	147¾	148
Manhattan L.	100	163¾	163¾	163
Met. Securities	100	82	81¾	81¾
Met. St. Ry.	15,500	123¼	120¾	121
Mexican Central	1,100	23¾	23¾	23¾
Minn. & St. L.	....	....	....	71
M. St. P. S. S. M.	2,600	141¼	138¾	140¾
M. S. P. S. S. M. pfd.	7,700	168¾	166	166
Missouri Pacific	22,300	103¾	102¾	103¾
M. K. & Texas.	700	34¾	34¾	34¾
M. K. & T. pfd.	400	71¾	71¾	71¾
National Lead	500	46¾	46	45
Nat. R. R. Mex pfd.	....	....	....	35
N. Y. Central	6,200	149¼	147¾	147¾
N. Y. Ont. & W.	1,700	44¾	44¼	44¼
Norfolk & West.	1,700	84¾	84¼	84¼
Norfolk & W. pfd.	....	....	....	90¾
North American	....	....	....	98
Pacific Mail	300	45¾	44¾	44¾
Pennsylvania	24,600	143¾	142	142
People's Gas	400	103¾	103¾	102¾
Pitts. C. C. & St. L.	....	....	....	81
Pressed Steel Car	200	44	43¾	43¾
Pressed S. Car pfd.	....	....	....	93¾
Pullman Palace Car	200	248	246	246
Reading	23,100	115¾	113¾	113¾
Reading 1st pfd.	300	91	91	91
Reading 2d pfd.	300	85¾	85¾	85¾
Republic Steel	3,200	30¾	29¾	29¾
Republic Steel pfd.	3,200	95¾	93¾	93¾
Rock Island Co.	10,100	27	25¾	25¾
Rock I. Co. pfd.	200	73¾	73¾	73¾
Rubber Goods	100	34	34	34
Rubber Goods pfd.	....	....	....	102
St. L. & S. F. 2d pfd.	200	67¾	67¾	67¾
St. Louis South.	100	24¼	24¼	24¼
St. Louis South. pfd.	100	67	67	67¾
Southern Pacific	74,100	68¾	67	67¾
Southern Pac. pfd.	100	120	119¾	119¾
Southern Railway	5,500	35¾	35¼	35
Southern Ry. pfd.	400	101¾	101¾	101¾
Tenn. Coal & Iron	4,600	53¾	53¼	53¼
Texas & Pacific	1,200	27	26	26¾
T. St. L. & W.	....	....	....	27
T. St. L. & W. pfd.	200	57¾	57¾	57
Union Pacific	78,700	132¾	131¾	131¾
Union Pacific pfd.	....	....	....	95
U. S. Express	....	....	....	122
U. S. Realty	100	90	90	90
U. S. Rubber	400	49¾	48¾	49
U. S. Rubber pfd.	300	108¾	108	107¾
U. S. Steel	67,500	37¾	36¾	36¾
U. S. Steel pfd.	24,900	104¾	103¾	103¾
Va. Car. Chem.	1,500	31	30¾	31
V. & C. Chem. pfd.	....	....	....	104¼
Wabash	800	21¾	21	20¾
Wabash pfd.	100	41¾	41¾	41¾
Wells Fargo Ex.	....	....	....	230
Westinghouse Elec.	....	....	....	166
Western Union	100	94¾	94¼	94
Wheeling & L. E.	....	....	....	24
Wis. Central	2,500	22	20¾	21¼
Wis. Cent. pfd.	3,500	69¾	69¾	69¾
Northern Pacific	1,500	210¾	209¾	209¼
Cent. Leather	500	27¾	26¾	26¾
Cent. L. pfd.	700	104¾	104¾	104¾
Sloss Sheffield	3,400	95¼	92¾	93¼

Total sales for day....879,600

Bond List.

U S 2s reg. 104¾
U S 2s coup. 104¾
U S 3s reg. 107¾
U S 3s coup. 107¾
U S 4s reg. 134
U S 4s coup. 134
U S 5s reg. 103¼
U S 5s coup. 103¼
Atch. gen 4s 102¾
Atch. adj. 4s 90
At. C. Line 4s 101¼
B. & O. 4s 105
B. & O. 5s 113¾
C. of Ga. 5s 111¾
C. of Ga. 1st inc. 96¼
C. of Ga. 2d inc. 82
Ches. & O. 4½s 107¾
C. & Alton 3½s 82¾
C. B. Q. 4s 102¾
C. R. I. P. 4s 87¾
C. R. I. P. col 5s 94
C. C. C. S. L. g 4s 102¾
Chi. T. 4s 90
Col. Mid. 4s 73½
Col. Sou. 4s 93¾
Iuka Ter. 4s 101¾
D. & R. G. 4s 101¾
Dis. Sec. 5s 81¾
E. prior lien 4s 102¾
Erie gen. 4s 84
F. W. D. C. 1st 113¾
Hock. Val. 4½s 112
Ind. & W. 4s 101
L. & N. un. 4s 104¾
Man. c g 4s 104¾

Boston Stocks and Bonds

Money—
Call loans ....3½@4
Time loans ....4@4½
Bonds—
Atch. Adj. 4s bid.. 98
Atchison 4s 102
Mex. C. 4s 79½
Railroads—
Atchison 90¾
Atchison pfd. 110¼
Bos. & Me. bid.... 225
Bos. & M. asked.... 227
Bos. Elev. 153½
Fitchburg pfd. 144
Mex. C. bid 25¾
N. Y. N. H. 208¾
Pere Marq. 90¾
Union Pacific 131¼
Miscellaneous—
Am. Arg. Chem. 24¾
Am. A. C. pfd. 94½
Am. Pneu. Tube.. 7
Am. Sugar 139
Am. Sugar pfd. 123½
Am. T. & T. 149¾
Am. Woolen 25
Am. Wolen pfd. 103½
Dom. I. & S. 21¾
Fd. Elec. Illum. 250
Gen. Elec. 181
Mass. Elec. 15¾
Mass. E. pfd. 38½
Mass. Gas. 50½
United Fruit 109¾
United. Shoe M. 79
United S. M. pfd. 31¾
U. S. Steel 36¾
U. S. Steel pfd. 102¾
U. S. Mining 13¾
U. S. Oil 10
United Copper 14½
Utah 46¼
Victoria 4¾
Wilson 10¾
Wolverine 124½

New York Money Market.

NEW YORK, Sept. 13.—Close: Money on call firm and steady, 2½@3; closing bid, 2¾; offered, 3%. Time loans firm; 60 days, 4@4¼ per cent; 90 days, 4@4¼; six months, 4½@4¾. Prime mercantile paper, 4½@4¾ per cent. Sterling exchange steady, with actual business in bankers' bills at 4.83 1-20@4.85 1-20 for demand, and at 4.82 2-5@4.82 9-20 for sixty-day bills. Posted rates, 4.83@4.85 and 4.86@4.86½. Commercial bills, 4.82½@4.82¾. Bar silver, 62. Mexican dollars, 47. Government and railroad bonds irregular.

Treasury Statement.

WASHINGTON, Sept. 13.—Today's statement of the treasury balances shows: Available cash balance, $129,678,265. Gold coin and bullion, $67,742,835. Gold certificates, $29,788,-250.

London Silver.

LONDON, Sept. 13.—Consols, 89 13-16; silver, 28 11-16d.

GENERAL EASTERN MARKETS.

GRAIN AND PRODUCE

[BY THE ASSOCIATED PRESS—P. M.]

CHICAGO, Sept. 13.—Sentiment in the wheat pit was rather bearish at the opening, the December option being off a shade, while the original of the easier undertone was a continuation of clear weather in the Northwest. It was inferred that as a result arrivals of new wheat from the farmers would be materially increased. On a fair demand from a leading bull the market became quite firm, December advancing to 82¾. The upturn was hastened by reports from Canada to the effect that threshing returns from Manitoba showed an increase in the number of complaints regarding smaller yield. A large majority of traders in the pit, recurring to the idea of increased receipts Northwest, seemed eager to take advantage of the higher prices. The result was a quick reaction. Part of the selling was attributed to bearish European advices. According to a prominent English crop statistician, the wheat crop of France is estimated at 230,000,000 bushels, compared with 292,000,000 bushels a year ago. Reports from India asserted that the wheat crop there had been greatly benefited by heavy rains in provinces where drouth had prevailed previously. For December the lowest point of the day was reached at 82¼@82¾. The market closed weak, with December at 82¾. Clearances of wheat and flour were equal to 151,596 bushels. Primary receipts were 1,616,000 bushels, compared with 302,000 bushels a year ago. Minneapolis, Duluth and Chicago reported receipts of 719 cars, against 436 cars

SHIPPING.

PORT SAN PEDRO, LOS ANGELES.

ARRIVED—WEDNESDAY, SEPT. 13.

Steamer James S. Higgins, Capt. Higgins, from Eureka, via San Francisco.
Steamer San Pedro, Capt. Rasmussen, four days from Gray's Harbor, via San Francisco.
Steamer Centralia, Capt. Ericsson, from Gray's Harbor, via San Francisco.
Schooner James H. Bruce, Capt. Swanson, days from Willapa Harbor.
Schooner Taurus, Capt. Seel, fourteen days from Tacoma.

SAILED—WEDNESDAY, SEPT. 13.

Steamer James S. Higgins, Capt. Higgins, for Eureka, via San Francisco.
Steamer Helen P. Drew, Capt. Gunderson, for Greenwood.
Steamer Samoa, Capt. Madsen, for Caspar, via San Francisco.
Schooner Okanogan, Capt. Reed, for Port Gamble in ballast.

IN PORT—WEDNESDAY, SEPT. 13.

Steamer San Pedro, Southern Pacific wharf.
Steamer Centralia, Salt Lake wharf.
Steamer San Gabriel, Kerckhoff-Cuzner wharf.
Steamer Prentiss, S. P. L. Co. wharf.
Steamer Francis H. Leggett, S. P. wharf.
Steamer Chehalis, S. L. L. Co.'s wharf.
Steamer Czarina, S. P. wharf.
Bark Vidette, Crescent wharf.
Bar. Glenerich, outer harbor.
Barkentine Katie Flickinger, So. Cal. wharf.
Barkentine Benecia, E. K. Wood wharf.
Schooner [illegible] wharf.
Schooner James H. Bruce, Blinn Co. wharf.
Schooner Taurus, Blinn Co. wharf.
Schooner [illegible] wharf.
Schooner Argus, Southern Pacific wharf.
Schooner Soquel, San Pedro L. Co. wharf.
Schooner Robert R. Hind, So. Pac. wharf.
Schooner Hugh Horgan, Crescent wharf.
Schooner Amaranth, Con. L. Co. wharf.
Schooner G. W. Watson, So. Pac. wharf.
Schooner Ethel Zane, San Pedro L. Co. wharf.
Schooner Beulah, Consolidated Co. wharf.
Schooner Polaris, Southern California wharf.
Schooner Transit, outer harbor.
Schooner Robert Lewers, outer harbor.
Schooner Fred J. Wood, E. K. Wood wharf.
Schooner Philippine, Crescent wharf.
Schooner Resolute, E. K. Wood wharf.
Schooner Emma Claudina, Consolidated wharf.
Schooner Omega, Blinn Co. wharf.

TO LEAVE—THURSDAY, SEPT. 14.

Steamer Coos Bay, Capt. Nicholson, for San Francisco and way ports.
Steamer San Gabriel, Capt. Green, for Eureka and Umpqua River.
FRIDAY, Sept. 15.—Steamer Czarina, Capt. Dyron, for San Francisco.
Steamer Prentiss, Capt. Ahlstrom, for Eureka and San Francisco.
Steamer San Pedro, Capt. Rasmussen, for Gray's Harbor, via San Francisco.
SATURDAY, Sept. 16.—Steamer Francis H. Leggett, Capt. Ranier, for Eureka, via San Francisco.
Steamer Centralia, Capt. Ericsson, for Gray's Harbor, via San Francisco.
TUESDAY, Sept. 19.—Steamer Bonita, Capt. Alberts, for San Francisco and way ports.

DUE AT THIS PORT.

Steamer Coos Bay, from San Francisco and way ports.
Steamer Nome City, from Bellingham via San Francisco.
Steamer Roanoke, from Astoria via San Francisco and way ports.
Steamer Corona, from Aberdeen, via San Francisco and Redondo.
Fork Isaac Reed, from Astoria.
Barkentine Portland, from Portland.
Barkentine Charles F. Crocker, from Everett.
Barkentine Georgiana, from Portland.
Barkentine James Tuft, from Everett.
Barkentine Newsboy, from Gray's Harbor.
Schooner [illegible], from Eureka.
Schooner Willis R. Hume, from Winslow.
Schooner [illegible], from Umpqua River.
Schooner Roseane, from Port Gamble.
Schooner Camano, from Port Gamble.
Schooner H. D. Bendixson, from Blakeley.
Schooner W. L. Smith, from Everett.
Schooner E. Turner, from Gray's Harbor.
Barkentine James Tuft, from Everett.
Schooner Lottie Carson, from Eureka.
Schooner Expansion, from Winslow.
Schooner Fred E. Sanders, from Aberdeen.
Schooner Camano, from Port Gamble.
Schooner Wilbert L. Smith, from Ballard.
Schooner Crescent, from Tacoma.
Schooner Forest Home, from Port Blakeley.
Schooner R. D. Bendixen, from Tacoma.
Schooner Scheme, from Aberdeen.

BOUND FOR THIS PORT.

Steamer Chequamegon, from Wisconsin, out [illegible] days.

COMING FROM FOREIGN PORTS.

Bark Kilmeny, Capt. Jones, from [illegible], out 129 days.
Bark Pass Killecrankie, Capt. Vint, [illegible], out 44 days.
Bark Wandsbek, Capt. Tadsen, from [illegible], out 54 days.

The river steamers Cabrillo and Hermosa [illegible] to Santa Catalina Island and [illegible].

MOVEMENT OF "MOSQUITO" FLEET.

ARRIVED—WEDNESDAY, SEPT. 13.

Launch J. C. Elliott, San Diego, Fashion [illegible] from Long Beach with passengers. [illegible] Alpha, Borcich, Victoria and Columbia from fishing cruises.

SAILED.

[illegible] Columbia, Victoria and Borcich [illegible] cruises.
[illegible] San Diego, J. C. Elliott, Fashion [illegible] for Long Beach with passengers. [illegible] sailboats for fishing banks and return with fish for local wholesalers.

TIDE TABLE FOR SAN PEDRO.

		High.	Low.
	Sept. 14	9:28 a.m.	3:22 a.m.
		8:33 p.m.	3:24 p.m.
	15	10:05 a.m.	3:48 a.m.
		10:05 a.m.	3:48 p.m.
	16	10:35 a.m.	4:13 a.m.
		10:35 p.m.	4:14 p.m.
	17	11:03 a.m.	4:36 a.m.
		11:17 p.m.	1:44 p.m.
	18	11:32 a.m.	5:01 a.m.
		11:56 p.m.	5:27 p.m.
	19	11:55 a.m.	5:28 a.m.
			6:20 p.m.
	20	0:50 a.m.	6:11 a.m.
		1:04 p.m.	7:28 p.m.
	21	2:00 a.m.	7:23 a.m.
		2:14 p.m.	9:22 p.m.

PORT ITEMS.

WEATHER: Clear; wind southwest, velocity [illegible] miles.

The following changes of masters of Pacific Coast vessels are reported: J. O. Odsen relieved T. H. McLellan as master of the steamer Vanguard; F. I. Prebel has succeeded J. Christensen as master of the schooner Charles Nelson; M. Martin has been relieved by J. Norberg in command of the schooner W. H. Kruger. D. B. Jennings has succeeded as master of the schooner Adelia and C. V. Johnson of the schooner [illegible].

REAL ESTATE RECORD.

RECENT TRANSFERS.

WEDNESDAY, Sept. 13, 1905.

LOS ANGELES CITY.

[illegible] E and [illegible] B Abbott to Thomas Garner, [illegible] block [illegible] Howes tract, $10.
[illegible] and J [illegible] Rogers to Walter E Barrett, [illegible] M Barrett, part lot 22, block 11, [illegible] Vinor Hall tract, $10.
[illegible] B and Jennie B Osborn to Maurice [illegible] and Emma Weiner, lot 179, Edendale [illegible].
[illegible] and Samuel Strohm to T R Gabel, lot 68, Myers tract, $10.
[illegible] King, by George G King, to A and [illegible] Mendelson, lot 36, Wiesendanger [illegible] subdivision of Golf Park tract, [illegible].
[illegible] A and R C Seems to James Booker, [illegible] block A, Spence & Falvey's subdivision, [illegible].
[illegible] Trust Company to Elizabeth T [illegible] lots 21, 22, 36 and 37, Salt Lake Station [illegible].
[illegible] Guarantee and Trust Company to John [illegible] lot 258, Edendale tract, $10.
[illegible] and Sarah Colwell to Carl K and [illegible] Fischer, part lot 6, Aherns subdivision [illegible] south portion of lot 2, estate of Mary [illegible].
[illegible] and Virginia B Harper to Jose[illegible] lot 10, block 25, Garvanza addition [illegible].
[illegible] Guarantee and Trust Company to D A [illegible] M E Odom, lot 274, Edendale tract, [illegible].
[illegible] and M E Odom to John S Calkins, lot [illegible] tract, $10.
[illegible] Trust and Realty Company to Victor [illegible] lot 50, Robert Marsh's Central-avenue [illegible].
[illegible] to James R Kershaw, lot 21, [illegible] tract, $10.
[illegible] Savings Bank to John W Trail, [illegible] & Dickinson's Compton-avenue [illegible].
[illegible] to Genette C Peck, lot 16, [illegible] Central Arlington Heights, $1100.
[illegible] and Trust Company to [illegible] part lots 32 and 34, [illegible] Woodlawn, $10.
[illegible] O D Bates and F A Helton [illegible] lot 36, Clubhouse Place, [illegible].
[illegible] C Foulkes to William Ressel, [illegible] tract, $10.
[illegible] and Minnie S Rector to Gustave [illegible] part lot 3, Park Grove tract, $10.
[illegible] Norton to Lorenzo Romans, [illegible] block 4, Los Angeles Homestead [illegible].
[illegible] and T W Wicks to F E Ben[illegible] Central-avenue tract, $10.
[illegible] and Ada A Netleship to Ida Hays [illegible] 241 and 242, Central-avenue [illegible].
[illegible] M Young to same, same [illegible].
[illegible] to Bella Mabury—Lot B, Grif[illegible].
[illegible] and Hermione L Sweatt to Jennie [illegible] resub of Turner tract, $1200.
[illegible] Christopher I L and [illegible] B O Miller—Lot 7, and part [illegible] Huber tract, $10.
[illegible] to Harry Gray—Same, $10.
[illegible] and Alice Shingler to Jennie [illegible] Part lots 5 and 6, Ahrens [illegible] lot 2 est of Mary New[illegible].
[illegible] and C W Sylvester to M O [illegible] 25 to 36, resub of Turner tract, [illegible].
[illegible] C Tremain to James H Woods—Lots 32 to 36, resub of Turner tract, $10.
Anna M and Robert Butcher to David Haskell—Lot D, sub of lot 13, Hoover tract, $10.
Union Trust co of L A to Harvey Forrison—Lot 59, East Jefferson street tract No 1, $10.
George H and Minnie S Rector to Rosa Douglas—Part lots 4 and 5, Garland tract ext, $10.
Mabelle Burbridge to H W Keller—Lot 15, Adams Place, $1200.
James T and Isabella Burton to Mattie L Millhouse—Lot 53, J T Burtons South Park tract, $10.
Joseph and Flora Burkhard to D M McDonald—Lot 9, block 2, Edmonds Adams street tract, $10.
Frederick Eaton to Clara R Shatto and Willard H Stimson—Beg at point in E line of Main street dist N along said street 325.25 feet from NE cor of 3rd and Main streets, thence N along E line of Main street 50 feet, etc., $10.
Hans and Ida Lohse to Joseph Klatscher—Lot 30, block 18, Wolfskill Orange tract, $10.
J R and Mathilda Vogel to Silas Sprowls—Part lots 9 and 10, and all lot 11, block 2, Niles add to Morris Vineyard tract, $10.
Louis and Lydia B Roessler to O Sassaman—Lots 1, 2 and 3, block C, McCarthy Cos Main street Moneta Ave. and Figueroa street tract, $10.
Clara R Shatto to Lucius K Chase—Lot 16, block 1, Shatto Place, $10.
William Wilmer to Georgina F C Wilmer—Lot 16, block 9, Chas Victor Hall tract, $10.
Adam R and Lena M Leithead to Mary J Whitman—Lot 16, block 7, W G Nevin tract, $10.
Huntington Land and Improvements Co to A Vogt—Lot 23, block D, Park Place, $10.
Christina E and Frank E Dorrington to Lydia A Parks—Lot 11, block C, Ela Hills tract, $1000.
E W and Syrena S Scott to Paul Henning—Part lot 11, Owen & Scotts sub, $10.
Charles E and Elizabeth C Thompson to Sarah E Huston—Lot 9, South Park View tract, $10.
L E Jones to Park J Honig—Lot 10, block 15, West Adams Heights, $10.
Lewis T and Alice Van Derwerker to Gustav Koch—Lots 1, 2 and 9 to 33, Van Derwerkers tract, $2850.
Annie and T H Newton to Julia I Leonard—Lots 3 and 6, block 1, D W Shelhamers sub, $10.
M E Carey to Ralph Rogers Co—Lots 1, 2, 3 and 5 to 22, block A; lots 1 to 7, 9, 11, 13, 15, 20, 22, 24 to 35, 41, 43, 46, 48, 50, 55, 56, 57, 58, 63 to 76, 81, 82, 84 and 85, block B; lots 1 to 7, 9, 10, 12, 19, 21, 23, 25, 27, 29, 31, 33, 35, 37, 39, 41, 43, 44, 45, 46, 54, 52 to 57, 59, 61 to 66 and 68 to 76, block C, Temple street Villa tract, $10.
F E Noyes, Ethel S Noyes and George L Reynolds to Annabella Nicholson—Part lot 15, sub of lots 6, 7, 8, 9, 10 and 11, Dana tract, $10.
John Bicheno and Elizabeth Bicheno to Fannie E Young—Part lots 9 and 10, block B, Clarabelle tract, $10.
Stanislaw Hairis to Stanislaw Kairis, lot 90, block C, Salt Lake Depot tract, No. 2, $10.
Pioneer Investment and Trust Co to Alice R Yost, lot 3, Pioneer Investment and Trust Company's Euclid Terrace tract, $10.
John and Kitty Hayes to Harriet S Wright, lot 3, Hayes tract, $10.
Myron and Dora Murgittroyd to Annie C Ludgate, lot 31, Ludgate tract, $400.
Ralph Rogers Co to Niels W Hansen, lot 2, block E, Gillig tract, $100.
Marian E Wilson to Thomas S Wadsworth, lots 3 and 4, block A, Effie tract, $10.
Gustav H Kuhn and Luise Kuhn to William Kuhn, lot 33, East Side tract, $10.
Mrs F C Howes to Samuel Strohm, lots 11 and 12, block 12, Electric Railway Homestead Association tract, $1.
Emil F G and Friederike Holtz to Otto and Olive Maude Fritz, lots 19 and 20, block C, Main Street tract, $1500.
Union Trust & Realty Co to Martha Garus, lot 26, Robert Marsh's Central Avenue tract, $10.
E W and Lucy E Pratt to Mima J Williams, part lots 3 and 4, J C Scott tract, $10.
Claire M Parker to Mary Orth, lots 24 and 25, block 3, Berkeley tract, $10.
T I & T Co to Irma Connell, lots 1, 2 and 3, block P, Crescent Heights tract, $10.
L T Bradford to T F Whorton, lots 6, 7, 8 and 9, block 16, Charles Victor Hall tract, $10.
Equitable Trust & Improvement Co to Herman Diehr, lot 10, block 33, West Arlington Heights tract, $10.
Ralph Rogers Co to Isaac F Talbert, lots 23 and 22, block G, Furlong tract, $725.
John Graf and Alvina Graf Zobelein to Benjamin R Lesher, lot 12, block 6, Zobelein's Main Street tract, $10.
Lizzie Dudley to Myrtle F Riley, lot 38, Shafer & Towne tract, $10.
Charles M Stimson to C F Langheny, lot 62, Davin & Jullien's sub, $250.
F G and Rosamond A Calkins to M E Perry, part lots 5, 6 and 7, Whittlesey's Tenth Street sub, $10.
Jonathan S and Mary A Dodge to John E Althouse, part lot 4, block 4, L A Homestead tract, $10.
Pioneer Investment & Trust Co to Emily C Holt, lot 83, Pioneer Investment Co Walnut Place tract, $10.
Rose and Samuel G Levy to G Demateis, lot 78, Moulton Home tract, $10.
T I & T Co to Anders Peterson, lot 24, and part lot 25, block 224, O S, $10.
Anders Peterson to T I & T Co, same, $10.
Howard E Huntington to same, lots 4 and 5, block F, Park Place, $10.
Bert Travers to same, lots 1, 2, 3, 4 and 5, block A, Lucky Baldwin tract, $10.
C A and Georgina C Summer to same, lots 13 to 14, block A; lots 1 to 11, block F; lot Y, Lucky Baldwin tract, $10.
W K Auchincloss to Huntington Land & Improvement Co, lot 24, block F, Park Place, $10.
Title Insurance and Trust Company to Effie M Willis, lot 99, South Park avenue Home tract No 2, $10.
Charles B and Nellie M Hall to George D Monnin and Pauline H Monnin, lot 8, block 2, Adams street Homestead tract, $10.
Charles M Stimson to James A and Etta Duty, lot 9, block 5, Electric Railway Homestead Association, $10.
William Hedges to J O Colwell, part lot 82, Ellis tract, $500.
Kate A Kelly and W D Longyear to Ida M Longyear, lot —, block 4, West Adams Heights, $10.
John B and Daniel T Althouse, Otto Arnold and Jonathan S Dodge to Mollie A Yoder, lot 46, West Ninth street Heights, $10.
Antonina Maskiewicz to Charles A Briggs, lots 7 and 8, block 12, Angeleno Heights tract, $10.
William A Randle to John T Devlin, part lots 8 and 10, block 11, East Los Angeles, $10.
P Alden E Wilson to James A Foshay, lot 8, Boynton tract, $10; to Ossing Law, lots 4 and 3, same, $10.
Mabelle Burbridge to Eleanor T Brown and R H Travels, lot 15, Adams Place, $1200; to Thomas F Miller, lot 1, same, $3500; lot 2, same tract, $6000; lot 3, same tract, $6000; lot 4, same tract, $5500.
Jennie M and D L Peters to Shirley C Ward, lot 22, Monmouth tract, $10.

PASADENA.

Cora E Freese to Lewis W Andrews, lots 11 and 12, subdivision of center part of Carr tract, $10.
Elizabeth E Mohn to Kate M Duncan, lot 67, block A, A J Painter's subdivision of north portion of block P, subdivision of lands of J H Painter and B F Ball, $10.
Charles R and Sarah C Foote to Jacob F and Sarah F Force, lot 6, H H Markham tract, $4300.
Milton D and Mary E Painter to Charles B Moody, part lots 11 and 10, block B, M D Painter's subdivision of north 13 acres of block Q, subdivision lands of J H Painter and B F Ball, $10; to Elizabeth Moody Barrett, part lot 11, block B, $10.
G P and Jennie Conant to Gail E Moon, lots 1 to 18, block 2, Boston Heights, $10.
Charles A and Georgia E Osburn to Sylvester T and Caroline Compton, part of lots 4 and 5, Eliza Jacobson subdivision of lot 6, block S, San Pasqual tract, $10.
Anna and H C Lewis to Ed J Braley, part of lots 19 and 20, block F, New Fair Oaks avenue tract, $1900.
W N and Cora R Hamaker to Ella B Wadsworth Perry, lot 2, block 1, Rosemont tract, $10.
Laura E Judson to Orsemus and Jennie A Dickerson, lot 29, Frank C Platt's first tract, $475.

ALAMITOS.

Rosa Heller to Lydia Adele Phillips Neitz, lot 9, Rosa tract No 2, in Ro Los Alamitos, $10.
James A and Ida B Ross to Anna Chanda, part of farm lot 227, Alamitos tract, $10.
Susanne Durnerin to Pacific Electric Land Co, lots 1 to 9, block 160, lots 1 to 9, block 161, Beach townsite, $1.
August F and Minnie E Harms to Myrtle M Rontree, part of farm lot 22, Alamitos tract, $10.

AZUSA.

Azusa Land and Water Company to Azusa Foothill Citrus Company, part lot 70, subdivision No 1 of land of Azusa Land & Water Company, $10.
Hinman Investment Company to same, lots 31 and 45 and part lot 70, same subdivision, $10.

CLEARWATER.

E P and Fannie M Gaines to W C Anderson and Sam Schenck, lots 1 to 4, block 18, California Co-operative Colony tract, $10.

CLELAND HOME TRACT.

T E Cleland to Virgil McAvoy, lot 53, $275.

COUNTY TRACTS.

Ernest A and Frances H Stent to William C Harris, part of section 35, 1 S, 14 W, $10.
William C and Dolla E Harris to Edward Michod, same, $10.
M E and Emma Post to Michael Mertens, part of section 11, 3 S, 14 W, $10.
Frank D and Lydia E Moore to A J Gutzler, part of section 6, 3 S, 14 W, $10.

EL MONTE.

Byron P Brockway to Milton Kauffman, lot 1, Brockway tract, $225.

GARDENA.

George and Christina Miedema to Charles E Murray, part lot 9, South Gardena tract, $10.
Joseph K and Annie Mapes to same, part lot 9, same, $10.

GLENDALE.

L C and Mary Louise Brand and Huntington Land and Improvement Company to Isabel J Rutherford, lot 9, block 4, Boulevard tract, $10.

HERMOSA BEACH.

R H and Maud H Lacy to Walter J Wren, lot 5, block 25, $10.

HOLLYWOOD.

Martha A Phillips to Flora T Leonard, parts of lots 3 and 4, block 19, $2000.
Webster C and Cora A Brain to Sara P Brown, lot 34, Culver's East Hollywood tract, $10.
Mary I Sovereign to Charles B Hewitt, lot 92, Cronke & McCann Gem of Hollywood tract, $10.
William H, Jr, and Elsie Allen to Alma W Meline, lot 15, Grider & Hamilton's Garfield Place, $10.

INGLEWOOD.

Frank E Bennett to Gertrude I Wicks, lots 10 and 11, block 3, $10.

LAMANDA PARK.

Southern California Sanitarium for Nervous Diseases to Kate O Moore, lot 17, map No 1.
Kate O and James P Moore to Charles Ray, part lot 4, block 6, subdivision No 2 of Sunny Slope estate, lots 12 and 17, map No 1.

LANCASTER.

Frank S and Ada B Teachout to C M Du Vernet, lot 1, block 10, second subdivision, $10.

LONG BEACH.

Mrs C N Hason to Mary E Beery, lots 4 and 6, block E, Ocean Villa tract, $10.
H & G and A R Rhea to Ephraim Smith, lots 21 and 22, block 3, Alta Vista tract, No 2, $10.
Max Kahn to Carl Herberger, lot 1, block B, Thill, Webb & Brockamp tract, $10.
Thomas J and Maggie Dary to John Funk, lots 3 and 4, block 2, Hawkeye tract, No 2, $10.
Louisa Peters to Lena Block, lot 13, Cook tract, $10.
Emeline Rees to Marion Srite, lot 14, block 101, $10.
William F Boggs to John Funk, lot 13, block 2, Hawkeye tract, No 2, $10.
Margaret and James Moore to Mrs F A Sperry, part lots 9 and 10, Moore tract, $10.
Margaret G Leighton to Hiram R Smith, part lots 9 and 7, block 39, $10.
A C Malone to Sallie H Trevarthen, part of lots 2, 4 and 6, block 91, $10.
Emmet Densmore and Charles G Painter, executors of estate of Helen Densmore, deceased, to Morris H Wilson, lots 2, 4 and 6, block 8, Long Beach Heights, $496.

MANHATTAN BEACH.

Manhattan Beach Co to Shirley C Ward—Lot 5, block 15, Div No 2, $10.

MONROVIA.

Ernest Albert Bovee and Winnie A Bovee to Robert B and Sarah A Bowman—Part of lot 34, Santa Anita Colony, $10.
John S B and L A Nichel to W L Flansburg—Part of lot 64, Le Mars sub of lots J, K and L, block 17, add to Monrovia tract, $10.

NADEAU PARK VILLA TRACT.

Ralph Rogers Co to A J Forbes—Lots 23 and 24, block 1, $150; to A J and D M Rapps—Part lots 29 to 32, block 2, $300.

OCEAN PARK.

C L Bundy, Nellie Allen and John A Stanwood ind and as trustee to Mrs E T Arnold—Lt 29, block N, Ocean Park Villa tract No 2, $10.
Union Trust and Realty Co to The Union Trust Co of L A—Part Ro La Ballona; part lots 2 and 3, block 9, Short Line Beach sub No 1, $10.
Abbot Kinney Co to M Friedman Realty Co—Lot 4, block 8, Venice of America, $10.

PASADENA VILLA TRACT.

James G Scarborough trustee to Mrs M E Connell—Lots 22 and 23, block 57, $10.

REDONDO BEACH.

Redondo Imp Co to William M Garland—Lot 1, block 216, $10.

ROCKDALE.

Otto P Guterson to Sarah L Guterson—Lot 20 and 22 and block A, $10.

ROSECRANS.

Anna S and William H Jenkins to Lawrence Fogal—Lot 10, block 75, $95.

SAN FERNANDO.

Robert E and Lulu E Foster to Sarah A Hetzel, part of lot 154, Lankershim L & W Co's subdivision, $2850.
Frederick H and May K Rindge to Maclay Ranch Water Co, part of block 227, Maclay Rancho ex mission, $10.
The McCarthy Co to Robert F Jones, lots 10 to 28, 34 to 39 and lot 46, block Y, lots 1 to 27, block Z, E Avery McCarthy subdivision of part block 230, same, $10.
Fannie E Young to John and Elizabeth Bicheno, part lot 142, subdivision of east 12,030 acres of south half of rancho ex mission San Fernando, $3500.
Maclay Ranch Realty Co to J G Gay, block 82, Maclay Ranch, $10.
J G and Clara S Gay to Perry H and Amitys P Manchester, part of same, $10.

SAN PEDRO.

Alexandrine Laubies to Florence S Wells, lot 5, block 2, Carolina tract, $10.
Charles L and Cora Y Logan to Reuben Roessler, lots 22, block B, subdivision of Peck's addition to Palos Verdes tract, $10.
Julia Crawford Ivers to Charles Irwin, lots 10 and 17, block 16, Rudecinda tract, $10.
J M and Sarah E Weddle to Louis Spinner, lot 7, Peck's subdivision of block 34, $10.
John T and Arcadia B de Gaffey and Dolores B de Ward to David E Koontz, lot 23, Amars subdivision of block 14, $10.

SANTA MONICA.

William and Fannie A Holmes to Nellie L Raburn, lot 21, block 4, Crescent Bay tract, $10.
E J Vawter to E H Sweetser, lots 10 to 14, block 28, East Santa Monica, $10.
Frank A and Sila O Law to John H Southworth, lot 14, block 5, Crescent Bay tract, $10.
John Leeson to William Henry H Reed, lot H, block 169, $10.
Bruno and Mrs J G Enderlein to Harris W Broughton, lot 14, Scott's addition, $10.
Santa Monica Com Co to A W Johnson, lot 22, block H, Ocean tract, $475; to Harried B Barnard, lot N, block 117, $50.

SIERRA MADRE.

W K and Mary E Raphael to Thomas H Angell, lots 6, 7 and 8, block 13, Carters Vineyard tract, $10.

THE PALMS.

Emerson and Emily E Leforge to Hannah Melvina Rose, lot 1, block 17, $2000.

WHITTIER.

George and Narcissa Gallion to W F Jarvis, lot 18, block 16, Harvey & Rickers addition, $800.
A L and Emma J Crane to J S Crane, part of lot 7, block F, Pickering L & W Co's tract, $500.

WILMINGTON.

Jenny L Richardson to Gilbert F Stevenson, lot 4, block B, North San Pedro tract No 2, $10.
Gilbert F Stevenson and Carrie Y Stevenson to Jenny L Richardson, same, $10.
John Gallus and Margaret Gallus to Gilbert F Stevenson, lots 1 and 3, block B, same, $10.
J A Cobb and Martha E Cobb to Gilbert F Stevenson, lot 9, block A, same tract, $10.
T I & T Co to W E Hinshaw, lots 227 and 228, Mar Vista tract, $10.

AT THE CITY HOTELS.

ARRIVALS YESTERDAY.

ANGELUS. Mr. and Mrs. C. C. Ward, San Francisco; Miss Henderson and sister, J. E. Henderson, Jr., San Angelo, Tex.; N. B. Cormock, Arthur Seller, Paul R. Ruben, N. S. Cape and wife, San Francisco; D. W. Shoger, Mrs. R. A. Shoger, Miss R. A. Shoger, New York; G. S. Holmes, Jr., Salt Lake City; J. E. Eagon, R. Williard and wife, San Francisco; L. Loesco, New York; Geo. C. Power, Ventura; Mrs. W. L. Hall, Washington, D. C.; Robert Tucker, San Diego; Etta Craig, St. Louis; E. A. Meyer, San Francisco; Jno. P. Kellogg, New York; J. C. Davis, East Liverpool, O.; Mr. and Mrs. Geo. W. Wright, New York; H. Ray Kribs, Sheboygan, Wis.

ROSSLYN. T. W. Garison, North Salem, Ind.; G. C. Armstrong, John Young, Pontiac; I. P. Storm and child, Bakersfield; C. C. Jacoby, St. Louis; Alex. Thompson, Porterville; F. C. James, Chicago; E. D. Bingham and family, Des Moines; Geo. L. Fuharty, Galesburg, Ill.; Mr. and Mrs. A. Davis, Morrison, Ill.; A. E. Mauder and wife, Colorado Springs; E. C. Rollins and wife, W. White, E. S. Eastman, San Francisco; J. Prunty and wife, Oakland; Percy Parks, Chicago; M. Hellearg, Washington, D. C.; J. George Brown, Mrs. George Brown, Ethel Brown George H. Brown, Carthage, Mo.; H. V. Venbirt, Esharp, Littlerock, Ark.; Chas. B. Beatty and wife, St. Louis; Mr. and Mrs. C. M. Smith, Boston; Hug Smithoiline, Chicago; Mrs. Ella Russell, San Jose; G. A. Martysery, Kansas City; Eldimer J. Hahn, Manshfield, Wis.; Mrs. Huking, National City.

WESTMINSTER. W. Schmidtmann and wife, New York; J. N. Patton, U. S. Army; Florence Bishop, Eaton Springs, Mich.; A. Courcheson, El Paso; E. F. Read, Buffalo, N. Y.; Mr. and Mrs. A. H. Morgan, Boston; Miss Mary Smith, Albany, N. Y.; P. H. Ames and son, Baltimore; S. H. Garson, Toledo, O.; M. E. Gillett and wife, Tampa, Fla.; W. C. Herriett, Ben Lomond, Cal.; D. D. Horning, Phoenix, Ariz.; G. W. Scott, Madison, Wis.; J. G. Hastings and wife, New York; Mrs. John Calhoun, Miss Grace Calhoun, Ernest Calhoun, Baltimore; Mr. and Mrs. John S. Hassfall, Portland, Or.; C. B. Seymour, Adelaide, Australia; G. B. Jackson, Miss Irene Jackson, Boston, Mass.; J. H. Stutt, Berkeley.

NADEAU. F. W. Elder, F. Parnow, G. A. Koepe and wife, San Francisco; George M. Todd, P. J. Piepenbrink, G. M. Puryear, San Diego; G. Tognaserotl, City of Mexico; E. Johnson, Sacramento; A. Rothenberg, New York; F. B. Cobb, Ferndale; P. H. Jones, Jerome, Ariz.; Walt Greening, San Luis Obispo; George W. Orr, Needles; M. V. Johnson and wife, Denver; G. H. P. Shaw, Imperial; R. L. Conklin, Calexico; Mrs. B. T. Williams, Ventura.

HOLLENBECK—Abe Hyman, S. O. Newton, Julius Goebl, San Francisco; Frank Grady and wife, Chicago; D. Brown, San Francisco; Lee W. Willard, New York; C. H. Jones, Mountain View; M. C. Willoughby, C. P. Bliss, New York; S. G. C. Piece, Grinnell; J. H. Mourer and wife, Miss Mourer, Lane; F. Rinkel, Santa Barbara; Arthur Sechtenstein, New York; G. B. Hart, Barstow; C. Edward Kick, Pittsburgh; W. F. Feanon, San Francisco; C. H. Norton, Rochester, N. Y.; Fred M. Bobo, Chicago; Edwin B. Heal, East Orange, N. J.; R. D. Frisselle, San Francisco; C. G. Hooper, Douglas, Ariz.; D. F. Williams and wife, Dallas, Tex.; F. E. Grace, Oakland; C. R. Farnham, San Francisco; W. J. Farrow, Portland; Al. Hanify, San Francisco; F. E. Austin, Eldorado Canyon, N. M.; H. Bennett, Sacramento; C. J. Carle, Pittsburgh; A. D. Lansing, New York; Dr. A. C. Wilson, Mexico; A. R. Kelley, William Pearce and wife, San Francisco; Manuel R. Otero, Albuquerque; Mrs. C. E. Vance and daughter, Lincoln, Neb.; G. H. De Valin, San Francisco; J. W. Brownlow, Toronto, Can.; C. A. Shaw, Chicago; W. K. Lytle and wife, Portland, Or.; Arthur Lichtenstein, New York; H. S. Benbough, E. R. Frisble, San Diego; W. C. Bramham, New York; J. D. McCarthy, Denver; E. E. and Mrs. Heller, Bisbee, Ariz.; J. Wilson, Phoenix; G. B. French, Chicago; H. E. Heighton, wife and child, Tucson, Ariz.; W. J. Blattnor and wife, San Francisco; J. S. Chapman, Oaxaca, Mex.

LANKERSHIM—W. L. B. Jenning, Chicago; John W. Hoster, Omaha; E. F. Cook and wife, Oelwein, Iowa; A. C. Osborn, San Francisco; Joseph F. Smith, M. T. Smith, Joseph F. Smith, Jr., J. W. Summerhays, Salt Lake; W. D. Starr and wife, New York; Mrs. Florence Herrick, Chicago; J. L. Halbert, Mrs. Halbert, Miss Halbert, Corsicana, Tex.; G. L. Putnam and wife, New Orleans; W. K. Owens and wife, San Francisco; Malcolm C. Robinson, San Diego; John E. Cosgrove, San Francisco; Clarence Gunter, Tucson; Mrs. Bessie L. Williams, Stockton; B. J. Smith, Chicago; Ike Hauser, Cincinnati; Dr. and Mrs. Joseph Huget, Fort Lee, N. J.; John Corry and wife, Katherine B. Hamar, Marinette, Wis.

VAN NUYS BROADWAY—R. A. Priest, San Francisco; John R. Wenden, Salt Lake; Frank Goets, August Schnell, Brooklyn; E. A. Sterlin, Forest Service, Washington, D. C.; E. A. Allen and wife, Sacramento; Dr. D. H. Elliott, Mrs. D. H. Elliott, San Diego; W. G. Sprott, Porterville; W. R. Wood, Exeter; Mr. and Mrs. U. S. Beardsley, Mansfield, O.; I. V. Snooks, B. S. Snooks, S. B. Zommer, Iaute F. Rennackes, J. S. Cochran, B. S. Rhode, Lima, O.; Miss Mae Bitzenberger, Omaha; Mrs. A. Jacoby, Las Cruces, N. M.; B. L. Smith, wife and children, Bullfrog, Nev.; Mrs. L. C. Hanlis, Douglas, Ariz.; L. Goodfriend, Frank V. List, San Francisco.

VAN NUYS—H. A. W. Dianing, A. O. Glover, San Francisco; Miss B. L. Glover, F. W. Estabrook, W. H. Estabrook, Miss Sawyer, Boston; Miss Steanch, J. H. Graham, D. de Gingul, San Francisco; E. C. Kenyon, Chicago; H. C. Fry, Mrs. H. C. Fry, Pittsburgh; L. W. Mix, Mexico; William V. Lockwood, San Francisco; Mr. and Mrs. L. S. Cook, Pittsburgh; T. P. Sullivan, Boston; Katherine Sullivan, A. Sullivan, Lexington, Mass.; J. B. Caddock, San Diego; Mr. and Mrs. E. M. Blaine, Chicago; James M. Lesznky, New York; Miss Annie Pullman, Miss Mary S. Finney, St. Louis; J. T. Beatty and wife, C. A. Makin and wife, Fort Scott, Kan.; Charles Frederick Eaton, Santa Barbara; P. N. Kirby, [illegible] Rock; R. H. Murray and wife, San Francisco; Emes Krissler, Boston; C. A. Brant, Grand Canyon.

AT NEW YORK HOTELS.

NEW YORK, Sept. 13.—[Exclusive Dispatch.] Grand Union, T. G. Skinner; Fifth Avenue, C. O. Goodwin; St. Denis, H. Hay, San Diego; Grand, D. S. Wilber, Riverside; Murray Hill, W. S. Gilmore and wife, J. H. Blandy, Pasadena; Savoy, B. Blossom, Miss E. R. M. Blossom, Mrs A. R. Ecesom.

AT SAN FRANCISCO HOTELS.

[BY DIRECT WIRE TO THE TIMES.] SAN FRANCISCO, Sept. 13.—[Exclusive Dispatch.] John D. Hooker, Mr. and Mrs. Force, Parker E. German and wife, Mrs. L. G. Read, W. O. Randolph, A. McNally and A. L. New are at the Palace Hotel.

TIMES' "LINER" ADVERTISERS—IMPORTANT.

Note Change in Rate for Sunday Classified Advertisements.

Commencing Sunday, October 1, 1905, and thereafter, the rate for Sunday "Liners" will be 1½ cents per word for each insertion, minimum charge 25 cents, as at present. This slight advance is amply justified by the present Sunday circulation of The Times, which averages over 60,000 copies. (When the 1-cent-per-word rate was established in 1893, The Sunday Times circulation was only 14,000 copies.) The "Liner" rate for the daily—1 cent per word—will stand as at present.

Clearinghouse Banks.

NAME	OFFICERS	
Southwestern National Bank N. W. Cor. Second and Broadway	JOHN S. CRAVENS, Pres. A. B. JONES, Cashier.	Capital.....$300,000 Surplus and undivided profits 40,000
Commercial National Bank of Los Angeles, 423 S. Spring st.	W. A. BONYNGE, Pres. C. N. FLINT, Cashier.	Capital.....$200,000 Surplus and undivided profits 14,000
United States National Bank Cor. Main and Commercial Sts.	ISAIAS W. HELLMAN, Pres. E. J. VAWTER, JR., Cashier	Capital paid up.....$200,000 Surplus $50,000
Farmers & Merchants Nat'l Bank Cor. Fourth and Main sts.	I. W. HELLMAN, Pres. CHAS. SEYLER, Cashier.	Capital...$1,500,000 Surplus and Profits 1,200,000
First National Bank S. E. Cor. Second and Spring.	J. M. ELLIOTT, Pres. W. T. S. HAMMOND, Cashier.	Capital.....$500,000 Surplus and Profits 875,000
Los Angeles National Bank N. E. Cor. First and Spring	W. C. PATTERSON, Pres. C. E. BITTINGER, Cashier.	Capital.....$500,000 Surplus and Profits 325,000
Merchants National Bank N. E. Cor. Second and Main.	HERMAN W. HELLMAN, Pres. W. H. HOLLIDAY, Cashier.	Capital.....$200,000 Surplus and Profits 275,000
American National Bank S. W. Cor. Second and Broadway.	W. F. BOTSFORD, Pres. T. W. PHELPS, Cashier.	Capital...$1,000,000 Surplus and Profits 75,000
National Bank of California N. E. Cor. Second and Spring.	JOHN M. C. MARBLE, Pres. J. E. FISHBURN, Cashier.	Capital.....$500,000 Surplus and Profits 115,000
State Bank and Trust Company N. W. Cor. Second and Spring	H. J. WOOLLACOTT, Pres. J. W. A. OFF, Cashier.	Capital.....$500,000 Surplus and Profits 60,000
Citizens' National Bank N. E. Cor. Third and Spring	R. J. WATERS, Pres. A. J. WATERS, Cashier.	Capital.....$300,000 Surplus and Profits 150,000
Broadway Bank and Trust Comp'y 308-310 S. Broadway, Bradbury Bldg	WARREN GILLELEN, Pres. R. W. KENNY, Cashier.	Capital.....$250,000 Surplus and undivided profits 135,000
Central Bank N. E. Cor. Fourth and Broadway	WILLIAM MEAD, Pres. W. C. DURGIN, Cashier.	Capital.....$100,000 Surplus and Profits $75,000

4% INTEREST PAID ON SAVINGS DEPOSITS — CONSOLIDATED BANK — 124 SOUTH BROADWAY, CHAMBER OF COMMERCE BLDG. GET A BANK ACCOUNT. ONE DOLLAR WILL OPEN AN ACCOUNT. NO TROUBLE TO ANSWER QUESTIONS.

Life Insurance.

THE MUTUAL BENEFIT LIFE INSURANCE CO. Newark, N. J. Largest Annual Dividends. Frederick Frelinghuysen, President. Assets $101,317,793.97; surplus $7,313,531.37. WALTER H. FISHER, Manager 412-413 Bradbury Bldg. Home 903. Tel. James 4151.

Trust Companies.

TITLE GUARANTEE & TRUST CO.
S. E. CORNER BROADWAY AND FRANKLIN STREET.
AUTHORIZED CAPITAL....$500,000. PAID-UP CAPITAL AND SURPLUS...$330,000
Officers and Directors
W. L. Graves, vice-president Merchants' National Bank; H. J. Woollacott, president State Bank and Trust Co.; R. H. Howell, vice-president State Bank and Trust Co.; W. F. Botsford, president American National Bank; H. E. Huntington, president Los Angeles Railway Co.; W. J. Doran, vice-president Los Angeles National Bank; W. H. Holliday, cashier Merchants' National Bank; N. W. Stowell, capitalist; John D. Pope, president; E. W. Sargent, vice-president; L. C. Brand, secretary and treasurer.
$200,000 of the assets of this company are invested in first mortgages on real estate, under the control of the insurance commissioner, as a protection for liabilities that may occur on policies and certificates issued by this company.

TITLE INSURANCE & TRUST CO.
Corner Franklin and New High Streets.
CASH CAPITAL AND SURPLUS $600,000.00
Issues Policies of Title Insurance. Issues Certificates of Title. Acts in All Trust Capacities. TEL. EXCHANGE 12.

Building and Loan Associations.

6 PER CENT. PAID ON SUMS OF $50.00 AND UP.
THE PROTECTIVE SAVINGS Mutual Building and Loan Association. 101 North Broadway. Send for booklet. Information cheerfully given.

E. H. ROLLINS & SONS
... BANKERS ...
433 California Street, San Francisco
BOSTON CHICAGO DENVER
California Municipal and Corporation Bonds
NETTING INVESTOR 4 TO 5 PER CENT.
CORRESPONDENCE INVITED

L. A. LAUNDRY CO. "The Laundry of Los Angeles"
631 San Fernando St. Phones—Main 1143, Home 6861.

WHOLESALE HAY — BOTH PHONES 1893 — L. A. Hay Storage Co.
OFFICE REMOVED to Hay Warehouses, 1620 E. 7th St., near Alameda

THE BULLETIN
Of San Francisco
The Bulletin guarantees the largest city circulation in San Francisco. Advertising contracts made on this basis.
The Bulletin gained 27,132 inches of local display in 1904 over 1903. More than double the amount gained by any other San Francisco daily.
Los Angeles Office
116 S. BROADWAY.
OM E 3333 SUN SETKAINSE

5% INTEREST PAID State Mutual Building & Loan Association 107 SO. BROADWAY
PAID UP CAPITAL AND RESERVE $1,458,224.85

26 Per Cent. FOR YOUR MONEY
High Class Securities
Standard Securities Company
508 Mason Bldg. Fourth and Broadway

COLONIAL MORTGAGE & TRUST CO
Real Estate & Financial Investments
Mortgage and Collateral Loans
Fiscal Agents for the Imperial Gold Mines Co of Mexico
818-819 H. W. Hellman Bldg.
Telephones—Main 6131 1131

We will Sell One or Two Shares Southwestern National Bank Stock
Joseph Ball Company,
H. W. Hellman Bldg. Tel. Ex. 856

The "TURNER" Shoe for Men.
C. M. Baker
230 South Spring Street

Real Estate.

—FOR EXCHANGE—
$12,000—Fine flats in Bonnie Brae near W. 7th; will take fine home as part exchange.
$3500—11-room house near Westlake to trade for income property of equal value.
$6000—8-room house, two blocks of 9th and Figueroa; will exchange for lot or bungalow near University.
$3000—Double cottage, 4 rooms each, on E. 15th st., to exchange equity of $1250 for lot.
$2000—Two 5-room cottages, East Hollywood, lot 150x135, on Cooper st., near Sunset blvd.
Have a 11-room house on Central ave., near 7th, lot 50x115; owner will accept rentable cottages in southwest as part payment.
OSCAR R. SMITH,
315-316 O. T. Johnson Bldg.

WE BUY AND SELL
SAN DIEGO PROPERTY
CHEAP FARE
Ralston Realty Co., San Diego
or 218 Wilcox Block, Los Angeles

Ocean Pier Tract—The cream of Long Beach property; only a few lots left. Henry P. Barbour Co. 601-03 O. T. Johnson Bldg. Long Beach Office, 129 Ocean Avenue.

BOWEN & DOLTON OWNERS OF EIGHT BIG TRACTS
FIGUEROA SQUARE
IS NOW ON THE MARKET—The Finest close-in subdivision in Los Angeles.
440-41-42 Douglas Bldg. 3d and Spring Streets
Member L. A. Realty Board.

PLAYA DEL REY
The finest Beach Property between San Francisco and San Diego."
The nearest beach to Los Angeles.
F. W. FLINT Jr. 204-05 O. T. Johnson Building — JAS. V. BALDWIN 307-310 Conservative Life Building

Mettler's Central Avenue Tract
35th to 42nd on Central avenue. Lots $25 and up. The best investment in the city.
Selling Agents—F. Davies, on the tract. Chas. Mettler & Sons, 105 E. First Street. The BURCK-GWYNN CO. 105 E. 1st St. German-American Savings Bank Bldg.

BAY CITY
The Best Beach. The Safest Beach
A mile of ocean frontage
Two bays—Alamitos—Anaheim
LOTS FROM $330 UP
Office and agent on the ground
P. A. STANTON, 318 W. THIRD ST.

CRESCENT HEIGHTS
WEST HOLLYWOOD
NORTON & HAY, 318 W. 3rd Street

Garfield Park....
In beautiful South Pasadena
150 Lots 100x200 feet
Batty, Thurston & Carter
718-719 Johnson Building

FLORENCITA PARK!
LOTS $15 PER MONTH
Only 10 per cent cash payment required. On the Long Beach Line, 12 minutes from Sixth and Main.
WALTER G. McCARTY
404-6 Merchants Trust Bldg.

H. L. MILLER & CO.
Real Estate and Investments
References: Broadway Bank and Trust Co. L. A. Ocean Park Bank
Venice Office: 12 Windward Ave. Phone 2041
Ocean Park Office: 150 Pier Ave. Phone 1031
Rental Department. Notary Public

INSURANCE LOANS
INVESTMENTS
Golden State Realty Co.
421 S. Spring St.
Realty Dealers Subdivision

El Carmel Tract
5 or 10 Acres
With Water
For Map and Free Tickets See
F. H. BROOKS & CO. 216-218 Currier Bldg.

Forest Heights Tract!
Elevated, on car line, surrounded by trees; same distance as 16th st. $350 and up; $25 cash, $10 a month, including street work and cement walks.
STONE & BLADES,
117-118 Henne Bldg. 122 W. Third St.

PACOIMA
The Paradise of the Homeseeker
LOTS $75 Up. Easy Terms
San Fernando Valley Land Co.
214 Mercantile Place Los Angeles

Rosemont Terrace
R. T. Preston,
Corner Center St. and Trolleyway
OCEAN PARK.
5-6 Mason Opera house. Los Angeles

Headquarters for Beach Property
—at—
OCEAN PARK, HUNTINGTON, SHAKESPEARE.
Alsbett-Blake-Shoemake Co.,
126 S. Broadway.
Robbins Realty Co.,
144 Pier Ave., Ocean Park.

SALT LAKE STATION TRACT
Lots $400 and Up Easy Terms
H. G. Cotton & Co., 322 Hellman Bldg.
Walter G. McCarty
404-5-6 Merchants Trust Bldg

Montebello Tract
Four Miles East of City Limits.
Free excursion every day. 5-acre lots $351 $370 per acre. Water supply inexhaustible.
D. O. STEWART & CO.
138 South Broadway

ERKENBRECHER SYNDICATE (Ltd)
REAL ESTATE AND MINES
Suite 204, BRALY BLDG. 4th and Spring
Phone Main 1714 Home 1417

Real Estate.

Curtis Park Tract
ON NEW HOOPER STREET CAR line. 38th and Compton ave. Cement walks, curbs, streets graded, oiled, finished. Lots 40x135, $450. Can you beat this? Agent on tract.

Golf Park Tract
West 16th st. and Roosevelt ave. High, sightly, Beautiful, S.W.
2 CORNERS, $1000 EACH

Wilmington Harbor Tract
$350 buys a 40 foot business lot only 2½ blocks from the water front. These lots will be wanted for warehouses, factories and business places, and will be worth a great deal of money one year from now, when the U. S. government work is completed on Wilmington Harbor. Here is a solid business proposition where you will double your money.

Prospect Park Addition.
Hollywood.
$500 for 50 foot lots in beautiful Hollywood, corner Center street and Sunset boulevard. Cement curbs, sidewalks, streets graded. Elegant surroundings, protective building restrictions. You cannot get such values for your money elsewhere.

Wiesendanger
221 Laughlin Building

Miramonte Tract
on Long Beach Electric line. Choice lots, average size 50x144 to 12-ft. alley.
Average price $500; terms $25.00 down, $10.00 per month. 6 per cent. interest.
Apply to owner.
Rufus P. Spalding
215 Herman W. Hellman Building

Close In Lots $500
$20 down. $10 per month. No interest. Salt Lake R. R. Tract.
STRONG & DICKINSON
135 S. Broadway. Both Phones 1273

Venice Gateway Lots
$500 AND UP — THE BEST FOR PROFIT
M. J. NOLAN 228 West 2nd Street Both Phones 1409

THE McCARTHY CO. Moneta Avenue Car to our Branch Office 33d and Moneta, for those New Tracts. 203 N. Bdwy.

Redondo
THE BEAUTIFUL
W. M. Garland & Co.,
324 Huntington Bldg., or 101 Pacific Ave., Redondo.

...NEWPORT...
New subdivision east of and adjoining Southern Pacific Wharf.
NOW ON SALE OFFICE ON THE TRACT
C. A. SUMNER & CO.
...SOLE AGENTS...
214 Trust Bldg. Los Angeles

GUY W. COLTON,
REAL ESTATE,
PUBLIC ACCOUNTING
AND INSURANCE.
314 O. T. JOHNSON BLDG.
HOME 4996 RED 8291.

VENICE DEL REY
Adjoining Playa Del Rey, Venice of America and Ocean Park.
$10 down, $360, $10 per month
205-6 Mason Opera House
Venice del Rey Land & Water Co

SANTA MONICA
Most prosperous of beach towns. Buy lots in the Erkenbrecher Syndicate Santa Monica Tract; $400 up. Only a few left.
THOS. J. HAMPTON COMPANY
119 South Broadway

West Adams Terrace
ON WEST ADAMS STREET
LOTS $800 UP. Terms Liberal
Office on the Tract—Adams Street and Eighth Avenue

Walgrove ½ mile from Venice of America
Beautiful Homes. Buy Now.
ALL AGENTS
OCEAN PARK, CAL.

WESTGATE
15-minute car service from Fourth st. station.
10c FARE FOR RESIDENTS.
Residence lots $250 up; ½ to 10-acre lots, $400 up; ¼ cash, balance easy terms at 7 per cent.
SANTA MONICA LAND & WATER CO.
606-607 Fay Building.

NAPLES
A.M. & A. C. Parsons,
Sole Agents
701 H. W. Hellman Building
Home Phone 882

EDWIN ALDERSON REAL ESTATE AND INSURANCE
A BARGAIN
Only $1700, and $700 cash will buy it; nearly new, and modern, 4 rooms and reception hall. N. Bonnie Brae St; graded and stands up out of fogs. 15 min. walk to center and fine car service.
EDWIN ALDERSON, 209 Laughlin Bldg.

School Opens September 25

Wait for Our Annual School Book Sale. We are never undersold; and we save more money to Los Angeles parents than all other stores combined.

Hamburger's—Daily Bulletin

SAFEST PLACE TO TRADE — 127 to 147 N. SPRING ST. L. A.

New Candy Department

Entirely new management, and all candies are strictly pure and clean; made by one of the most experienced candy makers in the United States. Our effort will be to give the most in quality at popular prices.

$1.00 Alarm Clocks Thursday 59c

Standard; full size; nickel case; 30-hour set alarm clocks; with Arabic plain-figure dials; fully warranted. Limit one to a customer; special Thursday only.

Embroideries Worth to 35c at a yard 10c

A lot, including edges, bands, insertions, appliques and beadings; some in matched set designs; others separate edges; floral, scroll, fruit, embossed and drawnwork designs; are of Swiss, nainsook, muslin and cambric. Values up to 35c.

Fancy Ribbons Worth to 35c a yard at 10c

Soft, lustrous quality taffeta; satin taffeta, Louisene, gauze and satin ribbons; plain colors; fancy stripes, plaids and dots; widths up to 5 inches; two-toned and multi-colors. Values up to 35c. Special sale Thursday.

Tuxedo Veiling Worth to 50c a yard at 15c

An assortment of Tuxedo veiling; plain and fancy meshes; also plain chiffon, and plain and fancy dotted silk tissue; black, white, blue and brown or white and blue combinations; values to 50c. Special sale one day only.

Thursday Drug Values

25c Imported Castile Soap—Francisco Bernaldo make, guaranteed pure; special 12½c

"Zelect" Toilet Paper—500-sheet rolls; regular price 5c; special 8 rolls for 25c

10c Household Ammonia—16-ounce bottle; special Thursday 7c

"Twenty Mule Team" Borax—pound package regular price 10c; special price per package 8c

California Olive Oil—guaranteed pure; put up in 8-ounce bottles; on special sale 23c

Vanilla Extract—pure and strong; for flavoring purposes; 4-ounce bottle; regular price 45c, special 25c

Black Silk Specials for Today

Priced at a Saving One-Fourth to One-Third

$1.25 36-INCH GUARANTEED BLACK DRESS TAFFETA, YARD

750 yards of an excellent Taffeta; dress finished; a deep black; has pleasing rustle; every yard sold with our guarantee and is one of the most wanted silks of the season for suits, coats, drops and linings. Positively matchless under $1.25. **98c**

75c Black Peau de Soie a yard 49c

One thousand yards of a 19-inch soft mellow Peau de Soie; satin finished face, with pure silk back; pure dye and pure silk. A regular 75c quality on sale today only.

$1.39 Black Peau de Soie a yard $1.09

An excellent quality, 36 inches wide; much in demand for coats, suits and waists; a width that cuts to best advantage; satin finished face with pure silk back; no dressing, and has sold to now at $1.39. Special one day only.

85c Black Guaranteed Taffeta a Yard 55c

19 inches wide; positively an 85c value and matchless for less. A heavy, soft, mellow finish; will neither split nor cut; has a pleasing rustle and is specially priced for today only.

$1.00 Black Dress Taffeta a yard 67c

One thousand yards of a 27-inch heavy rustling dress taffeta; soft Chiffon finish; guaranteed not to split nor cut; is pure silk and offered at less than the present price at the mills. Special for today.

Gloves, Hosiery, Underwear

Seasonable Wearables Much Underprice

$1.00 2-CLASP MILANESE SILK GLOVES, PAIR

An assortment of 300 pairs special for today's selling; are of genuine Milanese silk with double tipped fingers and one row Paris Point embroidery on back; also "Kayser" 3-pearl-clasp Venetian Lisle gloves. Both lines in black, white and all colors and positively worth $1.00. **75c**

Women's 75c Union Suit at 50c

Jersey ribbed; pure white; high neck, long sleeve, ankle length; or low neck, sleeveless, with either cuff or lace trimmed knees. All are silk taped at neck and shoulders.

17c and 20c Summer Vests at 12½c

Women's Swiss ribbed vests, low neck, sleeveless, taped at neck and shoulders; pure white only. Just 300 garments in the lot specially priced for today's selling.

39c Women's Lisle Hose 25c

Plain black Lisle thread hose—medium weight; very elastic in leg; made with extra double soles and spliced heels and toes; full fashioned. Special today only.

Children's 20c School Hose 12½c

Fine French ribbed; both tan and black; made double knees and feet; also boys' heavy Corduroy bicycle hose, with triple knees and double feet. All of them 20c values.

$2.50 Leather Shopping Bags at $1.25

Genuine fancy Alligator and unique pressed leather shopping bags; fitted with vest cases and purses; newest shapes and handles, and are sold in exclusive stores at $2.50. On special sale Thursday.

$2.50 New Silk Quilted Belts at $1.45

Purple, green, navy, red, white or black; silk quilted belts in tailored shapes and have handsome harness buckles; are fashionable leathers. Worth $2.50; special offering Thursday.

Wash Laces Worth to 50c, at a Yard 10c

A large lot of Cluny, Valenciennes, Point de Paris and Torchon laces, in dainty edges, bands, galloons; widths up to 5 inches; in white, cream and ecru; suitable for trimming street or evening dresses, waists or children's wear, and positively values up to 50c. On sale for the one day.

$5.00 Street Hats at $2.95

Newest shapes in suit and outing hats; including Turbans of pressed felt with velvet bands or folds and trimmed with wings, pompons and ornaments; also French felt outing hats in white and all colors; values up to $5.00. Choice Thursday. **$2.95**

$5.00 Undermuslin Set $2.98

4-piece nainsook undermuslin set, of drawers, skirt, corset cover and gown; finished with button lace and ribbon beading trimmed; if bought elsewhere could not be had under $5.00. Special sale Thursday. **$2.98**

Women's $15 Cravenette Coats at $9.95

As a special offering for Thursday only womens' cravenette coats in several kinds of material; all of them water proof; colors tan, green or gray; made with shirring at waist; belts trimmed with velvet and pleats; are the popular full length garments that protect the dresses so nicely and give a good amount of warmth. Positively cannot be duplicated under $15.00. Choice **$9.95**

Women's $3.00 Lace Shoes $2.45

New Autumn styles in genuine black Vici kid; hand-sewed process; real Goodyear welted soles; boots for women with new military heels and patent leather tips; regular $3.00 values. Today only **$2.45**

$3 Street Hats $1.95

New shape street hats in styles for women and misses, including plain or Mohair felt, Colonials, Continentals, Sailors and Polos; all in new colors; trimmed with felt rosettes, quills or wings; all of them good $2.50 values. Choice for the one day only. **$1.95**

Hamburger's Optical System

We combine both science and merchandise, for what others do Hamburger's does, and does scientifically saves you dollars with the knowledge of actual service.

$3.50 Glasses or Spectacles 95c

Genuine 10-kt. fire plate; gold filled; rimless eyeglasses or spectacles, with best crystal lenses. Free examination.

Thursday Notion Values

Warburton's Machine Cotton—as good as the best; special Thursday 7 spools for 25c

Hair Pins—$0 in box, regular price 5c; special 2 boxes for 5c

Toilet Pins—in boxes, good assortment; special Thursday per box 2½c

Hooks and Eyes—black or white; all sizes; special 6 cards for 5c

Infants' Hose Supporters—good quality elastic; nicely made 5c

Dressmaker's Pins—in paper; good points; special 12 papers for 19c

HOTEL KEEPERS TAKE NOTICE

Our September Sale of Linens is something you are directly interested in. You can save at least one-fourth.

Thursday is Housefurnishing Day

RESTAURANT KEEPERS TAKE NOTICE

Our September Sale of Linens is something you are directly interested in. You can save at least one-fourth.

September Sale of Linens

Exceptional Opportunity for Hotels and Rooming Houses

This great semi-annual sale gives you an opportunity to supply every want for the ensuing six months. Our linens are all bought directly from the mills, and imported by ourselves. We know that the quality cannot be matched at within 25 per cent. of our prices. For House Furnishing Day we not only include in our offerings table and household linens, but one choice line of dress linens and several lines of sheeting.

$1.60 72-inch Bleached Table Linen at, a Yard

10 pieces only of a heavy bleached table linen; double satin finish; choice patterns in floral and dot effects; also ten pieces of silver-bleached German Damask, in new pretty patterns; both lines positively $1.60 values; priced for the one day at, a yard **$1.15**

Hotel and Rooming House Towels, dozen $1.35

An assortment of bleached absorbent Marseilles towels; hemstitched ends; 19x40-inch size; and bleached huck towels with hemmed ends, 18x36-inch size, all white and colored borders. Sale price 12½c each, or $1.35 dozen.

75c Turkish Bath Mats 49c

100 dozen fancy Turkish bath mats; 27x47-inch size; large raised jacquard patterns; an indispensable in every bathroom, and positively not to be duplicated under 75c.

$1.25 Satin Damask Table Tops 69c

A lot of 40 dozen bleached all-linen satin Damask table tops; 45x36 inches; Fleur-de-Lis and snowdrop patterns; exceptional wearing quality, and good value at $1.25. A special leader for the September Sale of Linens.

32-in. White Belfast Linen, a yard 18c

One of the linen-finished suitings for the long coat garments; full 32 inches wide; pure white, and a dependable quality; positively worth 25c.

Ready-made Sheets Thursday 35c

200 dozen white ready-made sheets; 2 yards wide by 2½ yards long; finished seam through center, and are nicely hemmed. A special for House Furnishing Day.

22½c Unbleached Sheeting, a yard 18c

A good quality of sheeting; 2¼ yards wide; one of the best known brands; never sells under 22½c. On special sale for House Furnishing Day only.

Garden and Household Necessities

The following well-selected list of articles in every-day uses around or in the home at prices that will save you from one-third to one-half, certainly deserves your most careful attention.

$3.50 Garden Hose—A-1 quality black rubber; ¾ inch; coupled in 25 and 50-foot lengths; guaranteed for one year. For today a 25-foot length, worth $3.50, at **$2.98**

60c Bread or Cake Boxes—of brown Japanned tin, with floral designs; have hinged covers. Special .. **49c**

28c Sauce Pans or Kettles—double-coated steel enamel ware; handled and bailed; 3-quart size; special **19c**

White Enameled Chambers—best imported white enamel ware; family size. Special today **39c**

50c Family Churns—a butterfly churn, cream whip and egg beater; glass body and iron wheels. Special **39c**

35c Japanese Table Mats—of fancy straw; six sizes in set; oblong or oval. Special per set **19c**

50c Gas Stoves—round shape; 7¼-inch diameter; black finish. Special today **39c**

$1.25 Garden Sets—for women's use, consisting of hoe, shovel and rake; not a toy, but serviceable utensils. Special today **98c**

FOURTH FLOOR.

September Sale of Blankets

Warm Bed Covering With the Chill off the Prices

Blankets are most serviceable in California the year round; are light in weight yet warm and conducive to the most refreshing sleep without bothersome weight.

$5.00, 11-Quarter White Wool Blankets, a Pair

Extra closely woven white wool blankets, full 5 lbs. to pair; are thoroughly scoured wool; long nap; have extra wide silk binding and are as good a blanket as necessary for any general use. Positively not to be duplicated under $5.00. Special leader this week at $4.25. **$4.25**

$1.25 11-quarter Cotton Blankets at, a pair 89c

These are the full double bed size; white, tan or gray; have soft long fleecy nap; finished ready for use; will give exceptionally good service and worth regularly $1.25.

$1.75 11-quarter Cotton Blankets a pair $1.25

A heavy quality blanket; with long soft fleecy nap; white, tan or gray, with assorted fancy borders; good quality and a regular $1.75 kind.

$2.25 11-quarter Mottled Blankets a pair $1.75

Extra heavy; either dark brown or gray mottled; extra closely woven, with long fleecy nap; choice for home uses or camping purposes, as they do not show soil and can not be duplicated under $2.25.

$3.75 Wool Mixed Blankets $2.75

11-quarter size; good wool mixtures; white only; closely woven; soft fleecy nap; neatly finished with silk bindings; give almost as much service as an all wool blanket.

$3.75 Silver Gray Blankets, pair $2.75

11-quarter extra heavy quality silver gray wool mixed blankets; extra sanitary wool; closely woven; long fleecy nap; serviceable for camp or home uses.

$3.00 Wool Mixed Blankets, pair $1.69

10-quarter size, for single beds; closely woven; soft fleecy nap; assorted fancy borders; edges silk bound and are nearly as serviceable as an all wool blanket.

THIRD FLOOR.

Boys' School Suits Worth to $2.50

For Thursday only an offering of Russian blouse and double breasted school suits; the Russian suits in the regulation blouse style; trimmed with fancy braid; fancy monogram buttons; silk monogram on sleeve, and have fancy stamped leather belts; materials Cheviots and Tweeds; plain blue and neat mixtures; sizes 3 to 7 years. Double breasted suits are nicely finished; in the wanted mixed colorings and in sizes 10 to 16 years. Positively values up to $2.50. **At Choice $1.95**

SECOND FLOOR.

Table and Household China

Articles You Cannot Keep House Without

Our regular House Furnishing Day offerings are now eagerly watched for by every shrewd housewife, for we always offer something choice, a little different, and at a better price than you can find on sale in the regular course of trading. A 10 per cent. reduction at Hamburgers is more than a 25 per cent. reduction in other stores, for you get only the best quality merchandise.

$15 Mismatched Dinner Sets, at

A 100-piece mismatched dinner set; made up from best English and American semi-porcelain ware; decorations and colors are good, and they are full gold-traced pieces. If in the regular matched sets would cost $15.00, but as a mismatched set, priced while they last, per set, $5.00. **$5.00**

50c Extra Size Cuspidors at .. 19c

Well-made, good-shape cuspidors; neatly decorated in pink, blue and green tinting; have base; flared tops and positively 50c values. On special sale for the one day, no phone orders and none delivered.

$3.00 Toilet Sets at $2.49

A 10-piece floral decorated set; four colors to select from; large size pieces; good shape; set consists of wash bowl, pitcher, covered chamber, covered soap, brush vase, mug and hot-water jug. A regular $3.00 combination.

THIRD FLOOR.

35c Large Baking Dishes at 25c

10-inch baking dishes; well made and glazed; neatly gold traced; nicely enough finished for table service; always sell at 35c. Special Thursday.

Genuine Ball's Mason Fruit Jars

A fruit jar known and used everywhere and the prices are familiar to every housewife. As a special Thursday offering we quote the following:

55c pt. Mason jars dozen 45c.
65c qt. Mason jars, dozen 55c.
30c Mason jar caps, doz. 23c.
10c box sealing wax 6c.

No phone orders and none delivered.

Beds, Mattresses and Springs

Three House Furnishing Lines Popularly Priced

$10 White Enameled Beds at $7.95

The handsome white beds with three coats best baked on China enamel; have high raised camel back; all pipe frame, with large fancy chills, and are as handsome a bed as can be found in any store at $10.00. On special sale Thursday only, at $7.95.

$6.00 Sanitary Mattress Thursday $4.50

Made with a heavy layer clean cotton top and bottom; filled with sanitary sea moss; covered with heavy fancy striped ticking; closely stitched; have box edges and are made to fit any bed; the usual $6.00 kind specially priced for House Furnishing Day.

BASEMENT.

$3.50 Extra Cable Springs at. $2.50

Have the very finest woven wire top, with heavy rope edge, supported by heavy cable and spiral springs under center; are thoroughly well made and are the most popular spring to be found at a reasonable price; are positively worth $3.50.

New Rattan Furniture Department

Light and Practical Furniture Moderately Priced

As an introductory feature the first carload will be sold at practically cost. No phone orders will be taken on any of the following described items:

$15.00 Double Lawn Swings at $11.50

Made of best quality hard wood; attractively painted in red with natural color seat and footboard; holds four people; folds up flat; can be set up on the lawn by any one quickly; very durable and regularly priced at $15.00. Introductory price $11.50.

$10.50 Mission Rocker at $6.98

Of select quality quarter sawed oak with double closely woven rattan seat; a strongly built Mission chair; the kind you have to pay $10.50 for in any other store.

BASEMENT.

$8.25 Porch Chairs, special $3.75

Made of best quality maple enameled in dark rich red; very pretty and strong and the same as sold in exclusive houses at $5.25. As a special Opening leader we price them while they last at $3.75.

Men's 50c and 75c Working Shirts

For the one day only 200 dozen reliable McDonald made work shirts; of medium or heavy weight Cheviots and Twills; large assortment of colorings; small stripe and mixed patterns; are full cut throughout; reinforced extension neck bands; deep yokes; attached turndown collar; finished with pearl buttons; are in sizes 14 to 17. These are positively regular 50c and 75c values specially priced for the one day at ..... **At Choice 39c**

New Rugs and Carpets

Special Offerings for Housefurnishing Day

It is just the season when you are furnishing up your winter Homes, probably furnishing new; so let us advise not to get cheap, shoddy merchandise, but pay a good price and have something that will give you years of service. We know to a certainty that our carpets and rugs cannot be duplicated at other stores under 20 to 33 per cent. of our prices.

$3 Sample Axminster Rugs, Choice

A special offering for Thursday only of a choice line of the finest, heaviest grade Axminster Rugs; popular size for covering worn spots or between doors; are in all the newest Oriental designs and colorings; copies of the real Turkish rugs, and are positively worth $3.00. On special sale for the one day only, at $1.95. **$1.95**

$18.50 Tapestry Brussels Rugs $15.95

9x12-foot size; handsome colorings and patterns that will harmonize with the furnishings of any room; are of good size and the most popular of the medium-priced rugs.

$1.35 Worsted Velvet Carpets, yard 90c

A lot of 2500 yards, specially featured for this sale; good grade Worsted velvet carpet; fine for wear and very popular; choice line of colorings and patterns; can be had with borders to match, and are the same grade advertised in other stores at $1.35.

FOURTH FLOOR.

$8.50 Wool Smyrna Rugs .. $5.95

4x7-foot size; just the thing for reception halls or small bedrooms; are in two-tone effects; perfectly reversible; a good line of colorings to select from; not to be duplicated under $8.50.

THIRD FLOOR.

$25.00 Finest Axminster Rugs $19.95

9x12-foot size; large enough for almost any room; choice line of colorings and patterns; will give years of service and are one of the most popular rugs for all housekeepers.

In Two Parts, Complete

Twenty-fourth Year.

PER ANNUM, $9.00.

THE WEATHER.

BRIEF REPORT.

FORECAST—For Los Angeles and vicinity: Fair; brisk west winds.

YESTERDAY—Maximum temperature 89 deg., minimum, 55 deg. Wind 5 a. m., west, velocity 1 mile; 5 p. m., west, velocity 9 miles. At midnight the temperature was 63 deg.; foggy.

TO-DAY—At 8 a. m. the temperature was 61 deg. fog.

FORECAST—For San Francisco and vicinity: Cloudy; light south winds, changing to brisk westerly.

(The complete weather report, including comparative temperatures, will be found on page 10, Part II.)

POINTS OF THE NEWS IN TODAY'S ISSUE OF The Times

INDEX.

Part I.
1. More Inside Insurance News. Direct Cable to the Far East. How the Mikasa Went Down.
2. Fish of the Middle West News.
3. Missouri Governor in Portland.
4. Chinese Boycott is Weakening.
5. Ruby Casselman a Riddle.
6. Trying to Oust Gould.
8. "Liners:" Classified Advertising.
12. The City in Brief: Vital Record.

Part II.
1. City-County Consolidation Plan.
2. Public Service: Tin-can Case.
3. Sporting: Looloos Skinned Again.
4. Editorial Page: Pen Points.
5. Real Estate: Many Sales Made.
6. Events in Local Society.
7. Girls Going Around World.
8. News of Neighboring Counties.
9. Los Angeles County Happenings.
10. Weather; Finance and Commerce.
11. Shipping; Real Estate Transfers.

SYNOPSIS.

THE CITY. City and county consolidation may be effected by fall of 1907; City Attorney's office tells how....Boy nature wizard and other child gardeners get prizes....More forgery charges against Ruby Casselman, innocent-looking criminal riddle....Water Board may build Owens River conduit, amendment to statutes being contemplated....Two newspaper women going around world....Held-up Duffy skips and police lose good catch....Tin-can ban on trial....Patient who lost gold belt sues sisters of hospital in effort to fix responsibility....Engineer reports millions of acres of Colorado River lands tillable....Ram and sojam in dust of battle, department heads in contest—Looloos skinned again. Expansion to refine oil....Flag at Presbyterian Spanish mission. Seven Sisters discharged, case to be fought....Williams buys Hill-street....Portland man seeks removal of H. M. Bowen as trustee for Burke, for bad management.

SOUTHERN CALIFORNIA. Charges mismanagement made against water company directors at North Pasadena meeting....Superintendent killed by premature blast at Casa Blanca....Women sleuths made records at Cotton....Robbers administer terrific beating to Riverside man....Superintendent of superstructure work killed at San Pedro breakwater....Santa Ana realty men to present that county's advantages in Los Angeles....Sanatory prisoner smashes Kaweah's nose.

PACIFIC SLOPE. Great ovation for Folk of Missouri in Portland....Some raisin growers form a combine....Mandarin oranges in danger from Mexican orange maggot....Congressional-in session in Seattle not opposed to tainted money....Belgian writes letter concerning his ideas of democracy....Hop kilns burned at Marysville....Faction of Republicans in fuse with Democrats in San Francisco....Los Angeles woman dies at Portland.

GENERAL EASTERN. President Ripon gives final decision as to Alaska contracts involving millions....Miss Carter's matinee given in McVicker's theater, Chicago....Jerry Simpson getting well....Woman laid out for burial stabbed; Cleveland gets "best fishing ....More inside news about Insurance company methods gleaned at hearing in New York....Mackay to lay new cables to Japan and China....England firms get big orders from Japan....Lightning kills Iowa people attending chicken show....Gov. Hanly of Indiana removes State Auditor Hemmerick....Many new cases of yellow fever in New Orleans....Chicago murderess confesses....President Ramsey of the Wabash kicks up big row.

FOREIGN BY CABLE. Oyama writes letters on the armistice....Yokohama quiet under military occupation. Proclamation issued in St. Petersburg prohibiting the sale of pistols....Alice Roosevelt received by Dowager Empress of China....Nine new cholera cases in Berlin....Oil producers in Russia pay tribute to bandits....King of Servia visits scene of earthquakes. Los Angeles woman dies in Florence, Italy.

LABOR. Printers on strike in Chicago....Metal workers in New York refuse to arbitrate their demands. Longshoremen handlers will deal direct with employers.

SMELTING DIVIDEND.

New York, Sept. 14.—The directors of the American Smelting and Refining company today declared a quarterly dividend of 1¾ per cent. on the common stock. This is an advance of ¼ per cent. over the last previous quarter and increases the dividend rate from 6 to 7 per cent. The regular quarterly dividend of 1¾ on the preferred stock was also declared. Daniel Guggenheim was elected president of the company succeeding the late Edward R. Nash. The chairmanship of the board previously held by Mr. Guggenheim was abolished. Mr. Guggenheim succeeds the late Mr. Nash as president of the American Smelting and Refining Company. Edward Brush, formerly of the smelting company, is now assistant to President Guggenheim.

PANAMA

SAN CRI... give Dispat... just been le... the Bureau... ters for wo... to be greatl... order